GUERNSEY

Breeders' Journal

January 15, 1954

Eugene B. Power
University Microfilms
313 N. First Street
Ann Arbor, Michigan

T. B. ACCREDITED A 2027 VACCINATED

FOREMOST GUERNSEYS

Foremost Footprint

Foremost in Name and Breeding Fame

Langwater Foremost

LONG-LIVED

Webster's Definition—"Having a long life; having constitutional peculiarities making long life probable."

This is often spoken of as longevity in dairy cattle, a most important characteristic to which more attention should be given in breeding better dairy herds.

HERE ARE SOME "FOREMOST" EXAMPLES

MAYPRINCE'S RED ROSE—Born September 11, 1931

9457—558—Jr4—365C

She had 13 calves in our herd, plus several others before coming to Foremost.

Herself and her 12th calf

Picture taken at 17½ years, still a useful cow in the herd. A good example of longevity.
Sire: **Princess' May Royal, A. R**
Dam: **Archer's Rose of Fern Vail, 13664—597—AHI**

Her Daughter

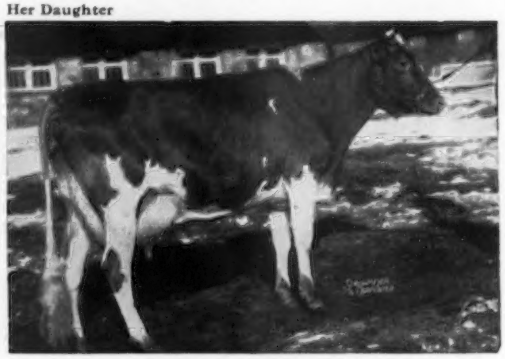

FOREMOST ROYAL'S ROSE
12992—728—Jr2—365, 17685—*994—Sr3—365C, 15265—*839—Sr4—305C. 10½ years—8 calves—two sons in service here, one at Mt. Ararat, one at Lerson Lawn Farms. 1 A. R. daughter, **Foremost Footprint's Rose**, VG '51, 14914—794—5yrs—365—2x.

SUPERB'S FAITHFUL

Born January 10, 1933. 17363—931—Jr4—365C, 19678—*1077—6yrs—365C, 19776—1036—A, 19471—1017—9yrs. 10 records average 15641—810. 6 daughters, 6 sons. Dam of **Foremost J. C., A. R.** Last calf when 14 years of age.
Dam: **Mixter Faithful.** Died at 22 years—16 living calves. Voted 2nd most influential cow of the breed, 1951.

FOREMOST QUANTITY VG '48

Born September 22, 1939. 17978—861—Sr3—365C, 18288—874—Jr4—365, 19067—842—6yrs—365, *17776—803—7yrs—305C. Winner of Liebers Trophy, 1952. 8 records average 17236—786. 4 daughters, 6 sons. Last calf when 14 years of age.
Dam: **Superb's Faithful**
"Quantity" was 14 in September and dropped her 10th calf November 13, 1953—a male—a full brother to Foremost Footprint's Quantity, VG '51, $13,000, 17944—794—Sr3.

Add inheritance for longevity—production and type to your herd with a Foremost bull.

FOR SALE... FOREMOST GUERNSEY ASSOCIATION FARM at Hopewell Junction, Dutchess County, N. Y. Anyone interested contact their own broker or Mr. J. C. Penney, 330 West 34th St., New York 1, N. Y.

FOREMOST GUERNSEYS

Department of Dairy Husbandry, University of Missouri, Columbia, Missouri — Telephone 7290

Farm office, Columbia, Missouri, R. R. 3, telephone 8880. Farm located on Highway 40, eight miles west of Columbia.
LAURENCE R. RAINEY, Superintendent BRYAN LAIL, Herdsman

SHE'S DUE TO "LEADER" JANUARY 12

twice **Excellent,** twice class leader

IN 3 LACTATIONS

62474 Milk - 2878 Fat

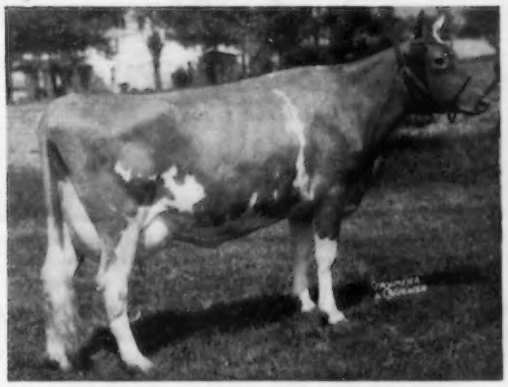

FRITZLYN KING'S JEANETTE
Excellent 1950, 1952
*19384—857—Jr4—365, *22436—1050—5yrs—365C, 20654—971—7yrs—365
*Class Leader

WILL SHE HAVE ANOTHER BULL CALF?

ARE YOU INTERESTED?

"Jeanette" is due to freshen January 12 to the service of Fairlawn Actor's Leader. We don't think we have ever seen her look better and, as you know, she is one of the few cows of the breed that has been made Excellent twice and who has produced over 1000 lbs. of fat and made one class leading record in fat and two in milk. After all, over 62,000 lbs. of milk in 3 straight lactations is quite a lot!

The calf she will drop will be either a full brother or a full sister to Woodacres Royal Leader who is in service in our herd. His first calves are just arriving and we expect 25 or 30 more during the next six months.

If interested in a son write or wire.

WOODACRES *Royal Guernseys*

BOX 669, PRINCETON, N. J. PHONE HOPEWELL 361

Accredited negative

ATHERTON W. HOBLER, Owner GEO. M. NEWLIN, Mgr. A. M. GOEDECKE, Herdsman

LEADER'S CELESTE
13155—586—Jr2—365C
16354—748—Jr3—365C

QUEEN R. VIENI
14647—717—5yrs—365C

LEADER'S BLUE RIBBON
12963—640—Jr2—365C

KING'S MARCELLE
11299—521—Jr2—305C—610
17049—772—Jr4—305C—915
2nd in milk, 4th in fat

ROYAL MILKMAID
18389—917—5yrs—365C

ROYAL UDDERS the kind to breed from

SUPREME ROYAL LADY
14603—715—Sr3—365C

High and Wide

KING'S JEANETTE
22436—1050—5yrs—365C

Level Floors

HONOR LOFTUS
11941—634—Jr3—305C—3x

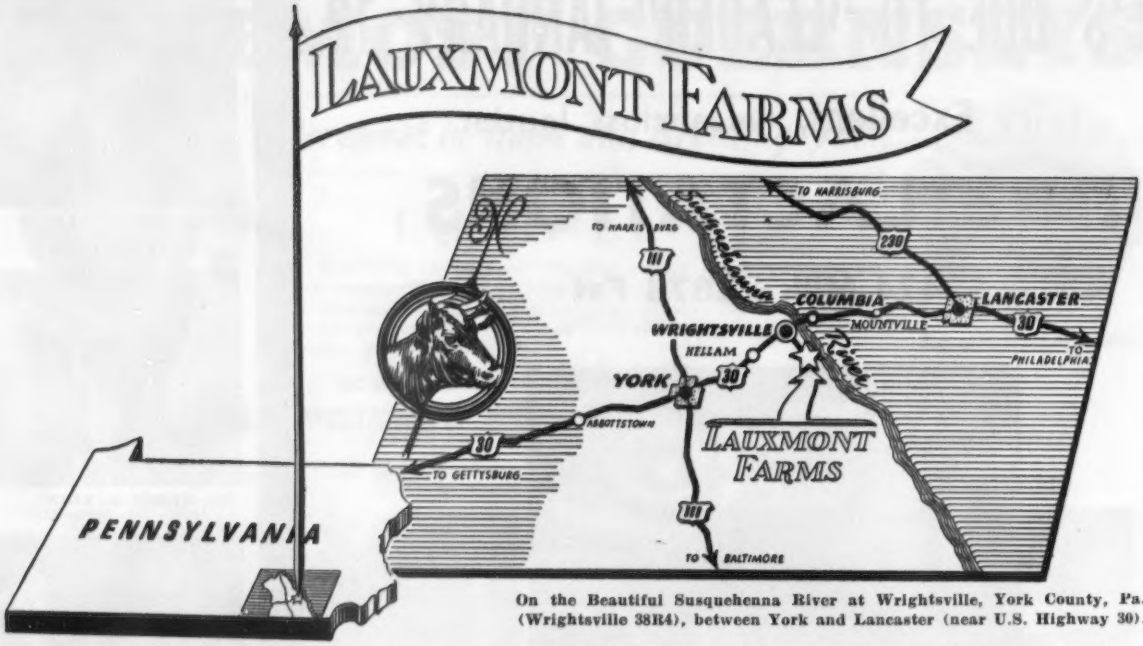

On the Beautiful Susquehenna River at Wrightsville, York County, Pa. (Wrightsville 38R4), between York and Lancaster (near U.S. Highway 30).

High Production Is The Mark Of Lauxmont Ascendancy –

GREEN HILLS JOYIE
(amateur photo)

A. **GREEN HILLS JOYIE:-** A new **champion** for the State of Pennsylvania, with a record of 15446—810—**Jr3**—365C. From the Taber unit (Farm 13) of the Lauxmont Farms.

B. **LAUXMONT LEVITY NYMPH:-** The highest record cow in her respective class during the year July 1, 1952 to June 30, 1953, as certified by the Pennsylvania Guernsey Breeders' Association. Her record: 14913—831—Jr4—365C. One of our great Falconwood Levity cows, her mother is also one of our treasured brood cows, viz., Falconwood's Golden Sheba, 17043—895—7yrs—365. Nymph's oldest daughter, LAUXMONT ACTOR'S NYMPH, will probably surpass these records. A son, LAUXMONT SIR LAUNCELOT, was recently sold to Mr. Ward Stamm of Portland, Oregon.

Beauty, Too, Is The Hallmark Of Ascendancy –

MIMA at 4 years
(amateur photo)

Our criteria of bovine beauty do not conform to the national pattern, if one goes by some famous cows of popular breeding, including 500 lb. B. F. dams of high-priced sires. No, the smooth, svelte rounded contours and stream-lined middles may be what we look for and expect in chorus girls, but not in a Lauxmont dairy cow. We classify Guernsey beauty according to angles and triangles instead of curves, and these cattle seem consistently to give rich milk in large quantities (See pg. 1210 of the Dec. 1 issue of the Guernsey Breeders' Journal for proof of Lauxmont's consistently high production).

MIMA'S DAUGHTER—RARE
at 26 months.

"You, flawless as a flame
and slender
You flower sprung from crown
and spear,
You, as the morning light and
tender,
You, secret as a spring and
clear!"

Good-Bye – BROCADE – Good Luck

LAUXMONT MAXIM BROCADE
at 4 years

LAUXMONT MAXIM BROCADE:- (15367—778—Sr4—365C). Tied for second high female in Harry Pate's last Invitational Sale. Purchased by Mrs. Elizabeth Law, Brookmead Farm, Devon, Pennsylvania, and immediately presented her with a heifer calf sired by our Bournedale Coronet's Lauxmont. Brocade is another fine daughter of our great sire, Bournedale Maxim Lauxmont, whose progeny are making dairy history at the Lauxmont Farms. Come and see them—none are for sale! You won't be bothered with sale palaver.

T. B. Accredited — Bang's Accredited **Tel. 38-R4**

LAUXMONT FARMS
Wrightsville, Pennsylvania

DR. GEORGE T. PACK, Owner
ELMER SALISBURY, Manager
JOHN YAKUBOWSKI, Superintendent of Farming
ROBERT WITMER, Herdsman

ADVERTISERS' INDEX

Guide to BUYING...

GOLDEN GUERNSEY

* Indicates ADVERTISER IS SUPPORTING BREED-MILK Program

Adohr Farms—Calif. 305
Aldahome—Idaho 313
Almo Farms—N. H. 314
Amber Acres—Ill. 357
Anchor Serum Co.—Ind. 294
Avalong Farms—Pa. 311

Babson Bros. Co.—Ill. Insert
Bayville Farms, Inc.—Va. 239
Bradford's Dairy Farm—Mich. 355
Brays Island Plantation—S. C. 358
Breeder's Bookshelf—N. H. 301
Breeder's Supply Co.—Iowa 292
Broadfield Farm—N. H. 314
Brookberry Farm—N. C. 243
Butterton Guernsey Farm—Calif. 318

Case Co., J. I.—Wis. 293
Chevrolet Motor Division—GMC—Mich. 297
Cla-Ore Farm—Ore. 345
Cloverlawn Guernsey Farm—Ore. 307
Clover Lea Farm—Minn. 351
Clovertop Ranch—Calif. 307
Conover's Hightstown Guernsey Dairy—N. J. 304
Consolidated Products Co.—Ill. 295
Corona Mfg. Co.—Ohio 292
Crabtree, Oscar D.—Mass. 295
Crestwood Farm—Minn. 350
Cricket Creek Farm—Mass. 356

Deep Lake Farm—Conn. 302
Deershorn Farm—Mass. 356
Dinsmore Dairy Co.—Fla. III. Cover
Doane Agri'l Service, Inc.—Mo. 299
Dunn's Tour—N. Y. & Mass. 303

Elmwood Farm—Mich. 354

Farnam Equipment—Nebr. 300
Fitchburg Engineering Corp.—Mass. 299
Flying Horse Farm—Mass. 289
Foremost Guernseys—Mo. II. Cover

George Sales Service—Ind. 300
Golden Arrow Farms—Ind. 299
Golden Harvest Farm—Conn. 245
Grain Meadow Farm—Ind. 317
Grandvu Farms—Wis. 358
Granger Sales Co.—Conn. 294
Great Elm Farm, Inc.—N. H. 315
Greenwood Farm—Texas 309

Hales and Hunter Co.—Ill. 292
Harding and Harding Co.—Ill. 296
Hensiee Farms—Tenn. 291
Hillandale Dairy Farm—N. C. 355
Holt Products Co.—Wis. 300
Homestead Dairy—Calif. 318

Idaho Guernseys—Idaho 313
Ideal Guernsey Farms—N. J. 236
Illinois Guernseys—Ill. 356, 357

Johnson Co., Gordon—Mo. 300

Klondike Farm—N. C. 241

Laacke Co., R.—Wis. 300
Lauxmont Farm—Pa. 234
Lawguern Farm—Minn. 351
LeGear Medicine Co., Dr.—Mo. 299
Liberty Bell Farm—Ill. 352
Luxerin—Wis. 308
Lynndale Farm—Ariz. 346

Maegeo Farms—N. C. 353
Maple Leaf Farm—Minn. 351
Maritime Milling Company—N. Y. 298
Merryman & Sons, Inc.—Md. IV. Cover
Michigan Guernseys—Mich. 354, 355
Minnesota Guernseys—Minn. 350, 351
Mississippi Guernseys—Miss. 316
Mojonnier Bros. Co.—Ill. 296
Mulberry Hill Farm—Md. 306
Mutual Products Co.—Minn. 294

New Hampshire Guernseys—N. H. 314

Oregon Guernseys—Ore. 345

Pate Sales Co.—N. J. 303, 310
Peck's Guernsey Farm—Ill. 356
Peerless Machinery Co.—Mo. 295
Phillips Sales and Pedigree Co.—Wis. 355
Policastro & Sons, Frank—Conn. 300
Price's Guernsey Farm—Wash. 347

Quail Roost Farms—N. C. 360

Raemelton Farm—Ohio 359
Ring-Win Farms—Pa. 312
Rockingham Farm—N. H. 246

Salley Sales Service—S. C. 304
Seath and Shultz—N. H. 294
Silver Lake Farm—Pa. 316
Snow Summit Ranch—Utah 309
Southern Oregon—Ore. 307
Strafford County—N. H. 314
Strohmeyer & Carpenter—N. Y. 299

Transcript Printing Co.—N. H. 303
Turman Farm—Miss. 316

Valley Oaks Farm—Calif. 319
Van Dyke Guernsey Farm—Minn. 350

Wabeek Farm—Mich. 354
Wandamere Farm—Ore. 348, 349
Wesslawn Farm—Idaho 313
Western Guernsey Service—Calif. 296
Weston Mfg. & Supply Co.—Colo. 299
Wethersfield Farm—Mass. 320
Whitmoyer Laboratories, Inc.—Pa. 296
Wil-O-Way—Ill. 357
Woodacres—N. J. 233

Shirley Yvonne Nelson

MISS SHIRLEY YVONNE NELSON, 19, daughter of Mr. and Mrs. P. K. Nelson, Medford, Ore., died of an injury received on January 2. Miss Nelson was in an automobile accident on Highway 99 south of Medford and was killed when the car was forced off the road. Shirley has been a breeder of Guernseys for some time, and with her father and grandfather was very enthused about Guernseys. In 1951 and 1952, she received the award as outstanding exhibitor of Guernsey cattle at the Jackson County 4-H Fair. For 10 years she had been outstanding in 4-H Club work in both Josephine and Jackson Counties.

Everyone loved Shirley because of her sunny disposition and her ability to work with cattle. She will be greatly missed in Oregon circles. Survivors include her parents, Mr. and Mrs. P. K. Nelson, three sisters, Beverly, Judith and Katherine, a brother, Lowell, and her grandparents, Mr. and Mrs. A. L. McCarty, Portland, and Mrs. Kate Nelson, Medford.

Fund For Oxygen Tent

AT the annual meeting of The American Guernsey Cattle Club in Cleveland, Ohio, William H. Juzi of Pennsylvania received money for some good cause. It started as a joke to see what could be done by collecting one dollar from every person without telling what the money was going to be used for. After it had gone past the joke stage, a committee was appointed to disperse the money. Mr. Juzi reports that the fund was used to secure an oxygen tent for John McVaugh, Newark, Del., who suffered a severe heart attack and needed the tent for three weeks. As a result, he is on his way to full recovery and "Bill" wishes to thank all those who trusted him with their contribution.

Reinhardt College Guernseys

REINHARDT COLLEGE, Waleska, Ga., has purchased a male calf, McDonald Farms Mister Titus, from McDonald Farms, Cortland, New York. The Reinhardt College Guernsey herd was founded in 1946 with a gift of seven registered Guernseys from Dr. Grady N. Coker, owner of Nejasco Farms, Canton, Georgia. Dr. Coker has made four subsequent gifts, and other breeders, including Mr. McDonald, have made contributions. The herd, which now numbers 27 head, is strong in Riegeldale and Quail Roost blood. Every animal in the herd was either donated to the college, bought by contributions, or raised on the farm. Ned Bond is superintendent of the farm, and J. R. Burgess, Jr., is president of Reinhardt College.

I. A. Cassel, Maple Lawn Farm, Harleysville, Pa., writes that he can go one better than Oliver I. Gaines on his complete list of Journals. He says: "I have all the Journals from 1911 to date. Should anybody be interested in these, please let me know." This is probably a record for a Guernsey breeder.

Entered as Second Class Matter, December 15, 1909, at the Post Office, Peterborough, New Hampshire, under act of March 3, 1879. Acceptance for mailing special rate of postage provided in section 1113, Act of October 3, 1917; Authorized August 9, 1918.

Ideal Guernsey Farms

GOLDEN GUERNSEY

BUILDING ☆ FOR ☆ A ☆ CENTURY

"THE WORLD'S LARGEST HERD OF PURE BRED GUERNSEYS"
NO BUSINESS TRANSACTED ON SUNDAY

TOPS IN HER CLASS – A NATIONAL CLASS LEADER
TOPS IN THE SALE – HIGH COW FRANCHESTER

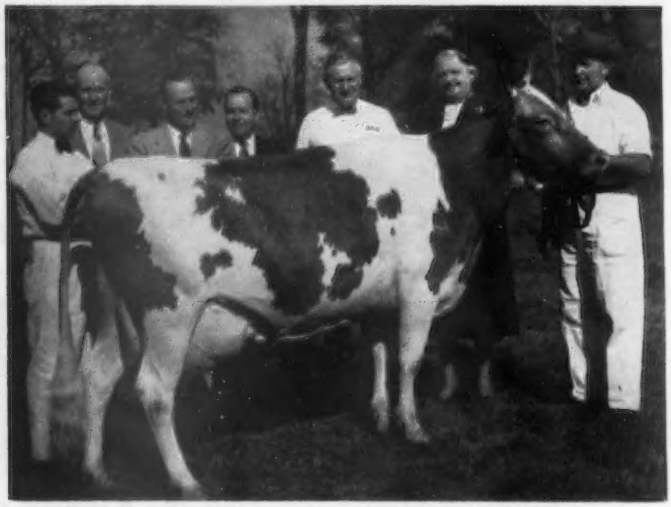

Left to right: Joe Cabral, Frank McBride, R. M. Kinross, Clifford A. McBride, Mr. and Mrs. Jacob Tanis, R. Kreider.

IDEAL'S MAY ROYAL'S PETUNIA

1st in fat, 5th in milk, 17449 lbs. milk, 937 lbs. fat, Jr2C.
High cow in the Franchester Sale, 1953. Purchased by North Farm, Bristol, Rhode Island, with E. B. Henslee, Henslee Farms, Kingston Springs, Tenn., and Charles L. Melenyzer, Charmel Farm, Belle Vernon, Pa., the contending bidders.
A daughter of Langwater May Royal. She is a leader in her class for production; a leader in the sale ring.

LOOK AT HER UDDER

Udder of "Petunia" (right side)

Rear udder of "Petunia"

Udder of "Petunia" (left side)

"IT'S ALL IN THE RECORDS"

JACOB TANIS & SONS, Proprietors
JOHN TANIS, D. V. M.
WILLIAM AULD, Herdsman

IDEAL GUERNSEY FARMS
Augusta - Sussex County - New Jersey

The American Guernsey Cattle Club

OFFICERS AND EXECUTIVE COMMITTEE

R. F. Loree, Florham Park, N. J., President, '58

Kent B. Hayes, Oklahoma City, Okla., Vice-President '58.

John S. Ames, Boston, Mass., 2nd Vice-President '56.

Karl B. Musser, Secretary-Treasurer.

James B. Sweeney, Attorney.

George W. Emde, P. O. Box 319, Lodi, Calif. '57.

John D. Worthington, Bel Air, Md. '56.

George Watts Hill, 111 Corcoran St., Durham, N. C. '57.

Delbert H. Kingston, Cary, Ill. '57.

Otto H. Liebers, Lincoln, Neb. '54.

J. W. McCoy, R. F. D., West Chester, Pa. '55.

J. M. McDonald, Cortland, N. Y., '55.

Gavin W. McKerrow, Pewaukee, Wis. '56.

R. H. McMurtrie, Huntingburg, Ind. '55.

Kenneth C. Price, Port Orchard, Wash. '54.

G. B. Walker, Stoneville, Miss. '54.

Howard J. Ziegler, Clyde, Ohio. '58.

(Year indicates Committee term expiration.)

ADMINISTRATION

Karl B. Musser, Secretary-Treasurer.

Robert D. Stewart, Asst. Secretary-Treasurer.

Elmer H. Shattuck, Purchases and Production.

COMPTROLLER

F. Russell Abbott.

Charles T. Heater, Asst.

HERD REGISTER

J. E. Cunningham, Director.

Floyd L. Greenburg, Asst.

PERFORMANCE

C. M. Cummings, Director and Office Manager.

Clarence W. Greenie, Superintendent of A. R. and H.I.R.

Irving E. Nichols, Superintendent of Performance Register and Pedigrees.

GUERNSEY BREEDERS' JOURNAL

Lincoln R. Lounsbury, Managing Editor.

Richard G. Price, Advertising Manager.

John W. Atwood, Asst. Advertising Manager.

John R. Wheeler, Asst. Advertising.

PROMOTION

Ray L. West, Director.

Harold W. Adams, Asst.

EXTENSION

Ballard K. Bennett, West Main St., Lebanon, Tenn.

George W. Chambers, 202½ North Cedar St., Owatonna, Minn.

A. Wendell Fuhriman, Room 12, Thatcher Bldg., Logan, Utah.

M. L. Dawdy, 314 Schultz Bldg., 4th and Main St., Lafayette, Ind.

C. J. Jacobs, 103 Lanier Bldg., West Point, Ga.

A. M. MacKay, 120 West Church St., Frederick, Md.

Tim C. Main, 29 East Mountain St., Fayetteville, Ark.

Elmer J. Meadows, Room 302, Corbett Bldg., Portland 4, Ore.

Joseph Pendergast, 3 Main St., Cobleskill, N. Y.

TYPE CLASSIFICATION

Lawrence O. Colebank, 1 Circle Hill Drive, Knoxville, Tenn.

C. B. Finley, Grimes, Iowa.

GUERNSEY *Breeders' Journal*

Vol. 90 **CONTENTS** No. 2

FOR THE ISSUE OF JANUARY 15, 1954

FEATURE ARTICLES

Sale Analysis for 1953—By S. W. Kereazis 247
Something New 255
Highlights of Breeding Systems—Part I.—By V. A. Rice 256
77th Annual Meeting—By Ray West 260
Guernsey Judging Contest for 1954—Class III 262
A Look at the Outlook—By Paul C. Johnson 264
Washington Annual Meeting—By Elmer J. Meadows 273
Nebraska Annual Meeting—By George W. Chambers 273
Oregon Annual Meeting—By Elmer J. Meadows 273
Idaho G. B. A. Annual Meeting—By Elmer J. Meadows 274
New Jersey Annual Meeting—By A. M. MacKay 275
Western Massachusetts Annual Meeting—By Joseph Pendergast 276
Eastern Indiana Meeting—By Max L. Dawdy 276
15th Annual Florida Guernsey Sale—By C. J. Jacobs 277
Edgefield Farms Dispersal 278
18th Orangeburg Sale—By C. J. Jacobs 278
Grassland Dispersal 279
Gum Tree Dispersal—By Wm. H. Juzi 279
74th Special Guernsey Sale—By Wm. H. Juzi 280
Indiana Fall Special Consignment Sale—By M. L. Dawdy 280
Windybrook Farm Dispersal 281
Glenburnie 46th Sale 281
Lansdowne Dispersal—By Ballard K. Bennett 282
8th Yankee Special Sale—By Earl N. Shultz 283

DEPARTMENT INDEX

Advertisers' Index 235
Editorial Comment—Income Tax—By Judge James B. Sweeney 238
Classification Schedule 244
GOLDEN GUERNSEY Distributors News 265
Changes Among the Leaders:
- Harrington's Julie Ann 284
- Argilla Bright Star 284
- Ideal's Mayona 285
- Argilla Sue 285
- Lucky Merry Vira 285
- Honey's Honora of C. D. 286
- Old Farmstead High Bonnie 286
- Old Farmstead Pert 286
- Myerlea RW. Maxine 286

Canadian News 287
State Champions 292
Applicants for Membership 296
What the Cows are Doing in the Advanced Register 321–344

Subscription Price: United States, South America and Central America, $2.00 for 1 year; $3.00 for 2 years; $5.00 for 5 years. Canada, 60c additional per year; Foreign, $4.50 per year.

CLOSING DATES FOR ADVERTISING COPY
7th of the month preceding for issue of the 1st.
23rd of the month preceding for issue of the 15th.

Published the first and fifteenth of each month by The American Guernsey Cattle Club, Peterborough, New Hampshire.

Copyright, 1954, by The American Guernsey Cattle Club.

Income Tax

WHILE we advise our breeders that their income tax problems should be taken up with their Attorneys, we are aware of some of the problems which may arise and for that reason have from time to time recognized the question as to the sale of livestock. It has come to our attention that the Cash Basis Tax Return now may be open to livestock raisers. The former Secretary of the Treasury refused to allow farmers to change from the accrual basis to the cash basis in order to take advantage of certain privileges allowed on breeding, dairy, and draft animals. The present Commissioner has announced that requests for an accounting switch will be granted under certain conditions. This application must be made within 90 days of the beginning of the taxable year covered. Calendar year taxpayers will not be able to make the change unless the application was filed by March 31. It would seem that if action is taken in time, tax savings for the 1954 tax year could be realized, but you must act, if on the calendar year basis, before March 31.

Under the present regulation, the question as to whether or not animals are held for breeding, dairy or draft animals is a question of intent as evidenced by the holder's action. The mere use of the animals for draft, breeding or dairy purposes which are merely incident to an intent to hold for sale will not entitle the holder to treatment under Sec. 117 (J) of the Code. Conversely, failure to accomplish the intended draft, breeding or dairy purpose will not prevent 117 (J) treatment. It should be remembered that if livestock which is used for draft, breeding or dairy purposes since 1951 has been held for 12 months or more from the date of acquisition it will be considered as property used in a trade or business and gain on a sale will be treated as a capital gain, loss will be treated as an ordinary loss under Sec. 117 (J). It does not matter how old the animal is, whether it has been used for draft, breeding or dairy purposes so long as it has been held for the required time and has been held for such purposes, and there is no question of whether it is held primarily for sale to customers. The intent for which you hold the animals must be proved.

JUDGE JAMES B. SWEENEY

The Cover . . .

Guernsey calves on Elmdale Farm, owned by Paul S. Logan, Lafayette, Indiana.

Golden Guernsey, Inc.

Officers

R. F. Loree, Florham Park, N. J., President '58.
Kent B. Hayes, Oklahoma City, Okla., Vice-President '58.
Karl B. Musser, Secretary-Treasurer.
Robert D. Stewart, Asst. Secretary-Treasurer.
F. Russell Abbott, Comptroller, Charles T. Heater, Asst.

Directors

Gavin W. McKerrow, Pewaukee, Wis.
R. H. McMurtrie, Huntingburg, Ind.
John D. Worthington, Bel Air, Md.

Advisory Council

Lloyd B. Wescott, Chairman, R. 3, Clinton, N. J. '54.
S. Bruce Black, East Pepperell, Mass. '54.
Frank D. Brown, Jr., Port Deposit, Md. '54.
W. H. Odlum, Rozelle, Ill. '56.
W. W. Fitzpatrick, Quail Roost Farms, Rougemont, N. C. '54.
W. C. Locke, Kalamazoo, Mich. '55.
John Lyman, Middlefield, Conn. '56.
Claude A. Potts, Lebanon, Ind. '54.
S. C. Price, Hazleton, Pa. '55.
Lloyd Riford, Auburn, N. Y. '55.
Clarence Sheridan, Fond du Lac, Wis. '55.
A. Ralph Shoemake, Dayton, Ohio, '56.
Harold Wakefield, Adohr Milk Farms, 1901 S. LaCienga Blvd., Los Angeles 35, Calif. '55.
E. C. C. Woods, Hanover, Va. '56.
(Year indicates Council term expiration.)

MILK MARKETING

J. Frank Johnson, Director
W. Donald Moffat, Asst.
Mike Stuhlsatz, Representative.

Field Representatives

Lee L. Jennings, Owatonna, Minn.
Albion R. Lane, Peterborough, N. H.

STATE REPRESENTATIVES

CALIFORNIA

Arthur W. Telfer, Sec.
Wendell H. Jones, Asst.
California G. C. C., Inc., Room 401, Calif. Fruit Bldg., Sacramento 14, Calif.

CONNECTICUT

Clair B. Sheldon, Field Sec., Connecticut G. B. A., Box 407, Lakeville, Conn.

ILLINOIS

George A. Campbell, Jr., Field Sec., Illinois G. B. A., Inc., 108 East Wilson Street, Batavia, Ill.

INDIANA

E. T. Wallace, Sec.
Ind. G. B. A., 821 Lafayette Life Bldg., Lafayette, Ind.

MARYLAND

Arthur L. Mulford, Field Sec., Maryland G. B. A., 25 West Chesapeake Ave., Towson 4, Md.

MICHIGAN

A. P. Cole, Field Sec., Michigan G. B. A., 404 Charles St., East Lansing, Mich.

MISSOURI

Dr. H. A. Herman, Sec.-Treas.
Missouri G. B. A., 409 Exchange National Bank Bldg., Columbia, Mo.

NEW JERSEY

Wm. M. Nulton, Jr., Field Sec.
Louis Gruninger, Asst. Field Sec.
New Jersey G. B. A., New Jersey Agricultural Exp. Sta., New Brunswick, N. J.

NEW YORK

B. J. H. Rikert, Business Manager.
Maynard B. Abbott, Asst.
John A. Sims, Asst.
New York G. B. Co-Op., 1606 E. Erie Blvd., Syracuse, N. Y.

NORTH AND SOUTH CAROLINA

Mack H. Alman, Field Representative, North and South Carolina G. B. Associations, 114 Brookside Rd., Spartanburg, S. C.
Dewey W. Hennessee, Asst. Field Representative, P. O. Box 43, Forest City, N. C.

OHIO

Robert W. Bishop, Field Sec., H. E. Denlinger, Milk Marketing Representative.
Ohio G. B. A., Public Sq., Wooster, Ohio.

PENNSYLVANIA

William H. Juzi, Business Manager.
Lloyd R. Eyler, Golden Guernsey Representative.
John B. Blyholder, Jr., Northeastern Fieldman.
Pennsylvania G. B. A., 601 Payne Shoemaker Bldg., P. O. Box 491, Harrisburg, Pa.
Charles W. Van Horn, Southeastern Fieldman, R. D. 1, Lansdale, Pa.
Wade White, Western Fieldman, William M. Shenton, Asst., 404 Coulter Bldg., Greensburg, Pa.

VIRGINIA

K. M. Mace, Field Sec., Hugh M. Hutson, Asst.
Virginia G. B. A., Room 204, Lyric Bldg., 9th and Broad Streets, Richmond 19, Va.

WISCONSIN

Charles L. Dalton, Sec., Wisconsin G. B. A., Box 14, Waukesha, Wis.

OUR RECORDS FOR 1953 SHOW THAT WE SOLD 96 HEAD OF GUERNSEYS TO 68 BREEDERS IN 8 STATES

Nellie Mae Tallent, Ethel, Va.
Virginia Artificial Breeding Assn., Rocky Mount, Va.
Homer H. Harris, Sr., Alexandria, La.
Louis M. Thiels, Alexandria, La.
Mrs. Ava Tabor, Thibodeaux, La.
M. W. Walker, Alexandria, La.
Louisiana State University School of Vo. Ag., Lecompte, La.
Velda Dairy Farm, Tallahassee, Fla.
J. L. Duragin & Son, Spartanburg, S. C.
Mrs. Lou G. Doosing, Shawsville, Va.
D. F. Pangle, Livingston, Tenn.
M. M. Weaver, Princess Anne, Va.
D. B. Bridgforth, Nesbitt, Miss.
W. C. Thompson, Brandon, Va.
Charlotte B. Daniels, Brandon, Va.
Leon Ray Sparrow, Ransomville, N. C.
Henry Sprouse, Jonesville, S. C.
O. T. Fowler, Pfafftown, N. C.
Ted Sandifer, Ransomville, N. C.
Claude P. Justis, Baileyton, Tenn.
Jos. H. & Stephen C. Felts, Greeneville, Tenn.
Judy Dawson, Bybee, Tenn.
Richard Allen Ottinger, Parrottsville, Tenn.
Sara F. Nye, Greeneville, Tenn.
Jabin V. Simcox, Shouns, Tenn.
Billy Joe Barger, Parrottsville, Tenn.
Steve Wilson, Afton, Tenn.
Elbert Rader, Whiteburry, Tenn.
Lemmy Wilson, Newport, Tenn.
Jimmy D. Charles, Greeneville, Tenn.
Charles Moyer, Jr., Morristown, Tenn.
Edgar Park, Newport, Tenn.
Roy C. Kinsey, Roanoke, Va.
Wilmer M. Landis, Harrisonville, Va.
J. E. Brame, Chase City, Va.
F. Herbert Swain, Jr., Southport, N. C.
S. S. Ricker & Sons, Chuckey, Tenn.
John Broyles, Chuckey, Tenn.
Tommy David Broyles, Chuckey, Tenn.
Clarence Campbell, Sparta, Va.
E. L. Watkins, Norlina, N. C.
J. F. Walker, Portsmouth, Va.
Clarence Chappell, Jr., Belvidere, N. C.
J. B. Maxwell, Clarksburg, W. Va.
Kyle Groves, Canvas, W. Va.
Robert C. Raider, Summerville, W. Va.
J. C. Rawls, Franklin, Va.
Ted Sandifer & Leon Ray Sparrow, Ransomville, N. C.
Roundtree Dairy, Suffolk, Va.
J. R. Baker & Son, Bristol, Va.
W. S. Rhoads, Nuttall, Va.
T. R. Coppedge, Lillian, Va.
E. E. Langley, Union, S. C.
A. D. Wicks, Jackson, Miss.
G. T. & H. B. Roberts, Athens, Tenn.
Wm. T. Piggott, Purcellville, Va.
J. Myron Clark, Stuart, Va.
T. L. Whitehead, Nassawadox, Va.
Dr. Sam B. McFarland, Lebanon, Tenn.
C. C. Vaughan, III, Franklin, Va.
Mrs. Elizabeth Agnew, Burkeville, Va.
John Jackson, Staunton, Va.
D. M. Chichester, Fredricksburg, Va.
George Ottinger, Knotts Island, N. C.
R. F. Trant, Estate, London Bridge, Va.
J. M. Gouldin, Tappahannock, Va.
Walter W. Lupton, Princess Anne, Va.
C. M. Hancock, Alberta, Va.

It is most gratifying that we note 22 of the above are repeat customers. We sincerely hope these animals will do well for their owners. The confidence shown by these selections of Bayville-bred cattle is appreciated.

VISITORS ARE ALWAYS WELCOME

Federal Accredited 339823 **P. O. BOX 2491** Bang's Free 719-530

BAYVILLE FARMS, Inc. **Norfolk, Virginia**

C. F. BURROUGHS, President
HILTON STALLINGS, Herd Manager

W. CLARK FLEMING, Jr., Manager
H. S. SANDERS, Herdsman

Guernsey CALENDAR

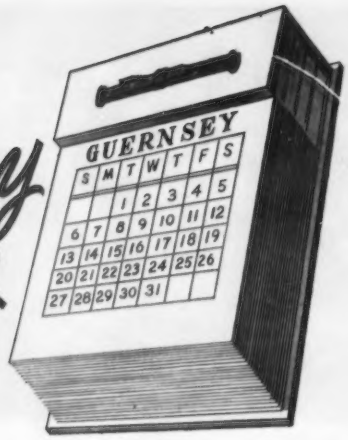

Sales . . .

Jan. 20. Midwinter Sale, Northampton, Mass. Sale managed by Seath and Shultz Sales Service, Peterborough, N. H.

Jan. 21. 75th Special (Diamond Jubilee) Guernsey Sale, Lancaster, Pa. Sale managed by the Pennsylvania G. B. A., P. O. Box 491, Harrisburg, Pa.

Jan. 25. Louis Merryman's 89th Sale, Fairgrounds, Timonium, Md. Sale managed by The Louis McL. Merryman & Sons, Inc., Sparks, Md.

Jan. 25. 19th Orangeburg Guernsey Sale, Fairgrounds, Orangeburg, S. C. Sale managed by Salley Sales Service, Orangeburg, S. C.

Jan. 29. 47th Glenburnie Sale, Trenton, N. J. Sale managed by the Pate Sales Company, 2064 Lawrence Rd., Trenton 8, N. J.

Feb. 18. 76th Special Guernsey Sale, Lancaster, Pa. Sale managed by the Pennsylvania G. B. A., P. O. Box 491, Harrisburg, Pa.

Feb. 27. Interbreed Junior Calf Sale, sponsored by the Illinois Purebred Dairy Cattle Association, Stock Pavilion, University of Illinois, Urbana, Ill., 11:00 a. m.

March 1. Haines Acres Guernsey Dispersal, Col. Mahlon N. Haines, "The Shoe Wizard," owner, York, Pa. Sale at the Sales Pavilion, Lancaster, Pa., managed by the Pennsylvania G. B. A., P. O. Box 491, Harrisburg, Pa.

March 8. Lynndale Farms Sale, Phoenix, Ariz. Sale managed by the Western Guernsey Service, P. O. Box 34, Clements, Calif.

March 25. 77th Special Guernsey Sale, Lancaster, Pa. Sale managed by the Pennsylvania G. B. A., P. O. Box 491, Harrisburg, Pa.

March 30. 12th Western Pennsylvania Guernsey Sale, Butler Fairgrounds, Butler, Pa. Sale managed by the Pennsylvania G. B. A., P. O. Box 491, Harrisburg, Pa.

April 3. Guernsey Heifer and Cow Sale, Delaware, Ohio. Sale managed by the Ohio G. B. A., Wooster, Ohio.

April 8. 7th Annual Royal Guernsey Sale, Lancaster, Pa. Sale sponsored by the Pennsylvania G. B. A., P. O. Box 491, Harrisburg, Pa.

April 10. Idaho 4-H and FFA Guernsey Heifer Sale, Fairgrounds, Jerome, Idaho.

April 17. 11th Iowa Guernsey Breeders Sale, Dairy Cattle Congress Grounds, Waterloo, Iowa.

April 19. "Sunny Side of the Arbuckles" Sale, Ardmore, Okla. Sale managed by Mort Woods, Ardmore, Okla.

April 24. Washington 4-H and FFA Heifer Sale, Longview-Kelso, Wash.

April 26. Midwest Invitational Sale, St. Charles Ill. Sale managed by L. V. Wilson, Owatonna, Minn.

April 27. Fifth Guernsey Sire Sale and 32nd New England Guernsey Sale, Eastern States Exposition Grounds, Springfield, Mass. Sale managed by Dunn & Harwood, Schoharie, N. Y., and Cordaville, Mass.

April 30. Brighton Farms Complete Dispersal, Linwood, N. J. Sale at Glenburnie Farm, Trenton, N. J., managed by the Pate Sales Company, 2064 Lawrence Rd., Trenton 8, N. J.

May 1. Cricket Creek Farm Dispersal, William H. Vanderbilt, owner, Williamstown, Mass. Sale managed by Dunn & Harwood, Schoharie, N. Y., and Cordaville, Mass.

May 3. 4th Tennessee State Sale, Hermitage View Farm, Inc., Hermitage, Tenn. Sale managed by The Louis McL. Merryman & Sons, Inc., Sparks, Md.

May 3. Idaho State Guernsey Sale, Fairgrounds, Boise, Idaho.

May 10-11. Forsgate Guernsey Dispersal, Jamesburg, N. J. Sale managed by the Pate Sales Company, 2064 Lawrence Road, Trenton 8, N. J.

May 22. Northeastern Invitational Guernsey Sale. Golden Harvest Farm, Bridgewater, Conn. Sale managed by The Louis McL. Merryman & Sons, Inc., Sparks, Md., and the Pate Sales Company, 2064 Lawrence Road, Trenton 8, N. J.

May 28. Eastern Guernsey Sale, Glenburnie Farm, Trenton, N. J. Sale managed by the Pate Sales Company, 2064 Lawrence Road, Trenton 8, N. J.

May 29. 29th Guernsey Sale, Trenton, N. J. Sale managed by The Louis McL. Merryman & Sons, Inc., Sparks, Md.

May 31. 6th McDonald Sale, Cortland, N. Y. Sale managed by The Louis McL. Merryman & Sons, Inc., Sparks, Md.

May. An important Dispersal, managed by the Pennsylvania G. B. A., P. O. Box 491, Harrisburg, Pa.

June 12. Important Sale managed by The Louis McL. Merryman & Sons, Inc., Sparks, Md.

June 17. 10th Annual Pennsylvania State Heifer Sale, Lancaster, Pa. Sale sponsored by the Pennsylvania G. B. A., P. O. Box 491, Harrisburg, Pa.

July 2. 12th Ohio Guernsey Classic, Delaware, Ohio. Sale managed by the Ohio G. B. A., Wooster, Ohio.

Oct. 18. 12th Annual Klondike Sale, Elkin, N. C.

Nov. 23. Fall Guernsey Sale, Delaware, Ohio. Sale managed by the Ohio G. B. A., Wooster, Ohio.

Field Days and Shows . . .

Feb. 6. Field Day at Shamrock Dairy, W. T. McClelland and Son, Tucson, Ariz.

March 6. Field Day at ranch of Lynn B. Hamilton, Phoenix, Ariz.

April 3. Field Day at Nihighan Ranch, J. J. Raskob, Jr., owner, Tucson, Ariz.

May 25. Essex County Spring Show, Fairgrounds, Topsfield, Mass.

Meetings . . .

Jan. 20. Annual Meeting of the Virginia G. B. A., Roanoke Hotel, Roanoke, Va., 12:30 p.m.

Jan. 23. Louisiana G. B. A. Annual Meeting, Hotel Bentley, Alexandria, La.

Jan. 26. Annual Meeting of the North Carolina G. B. A., Robert E. Lee Hotel, Winston-Salem, N. C.

Feb. 1. Michigan G. B. A. Annual Meeting, Union Building, Michigan State College, East Lansing, Mich., 10:00 a. m.

Feb. 1. Michigan Purebred Dairy Cattle Association All-Breed Dairy Banquet, Kellogg Center, Michigan State College, East Lansing, Mich., 6:00 p. m.

Feb. 8. Annual Meeting of the Tennessee G. B. A., Nashville, Tenn.

Feb. 16-19. Vermont Union Agricultural Meeting, Barre, Vt.

Feb. 18. Vermont G. B. A. Meeting, The Tavern, Montpelier, Vt., afternoon and evening.

Feb. 24-25. Dairymen's Conference Animal Industry Department, North Carolina State College, Raleigh, N. C.

Feb. 26. Illinois G. B. A. Annual Meeting, Union Building, University of Illinois, Urbana, Ill., 10:00 a. m.

Feb. 26. Illinois Purebred Dairy Cattle Association Annual Meeting, Urbana-Lincoln Hotel, Urbana, Ill., 6:00 p. m.

March 2-5. Rhode Island Farm and Home Show, Cranston Street Armory, Providence, R. I.

March 18. Ohio G. B. A. Annual Meeting, Union Building, Ohio State University, Columbus, Ohio, 10:00 a. m.

March 18. Connecticut G. B. A. Annual Meeting, Brownstone Restaurant, Portland Conn.

April 5-8. Maine Farm and Home Week, Orono, Maine. Breed meetings will be held the afternoon of April 8.

May 26. Annual Meeting of The American Guernsey Cattle Club, Peterborough, N. H.

May 27. Fieldmen's Conference, Peterborough, N. H.

Fairs . . .

Jan. 29 - Feb. 7. Southwestern Exposition & Fat Stock Show, Fort Worth, Texas.

Feb. 2-13. Florida State Fair, Tampa, Fla.

Feb. 16-21. Pinellas County Fair & Horse Show, Largo, Fla. Guernseys will be judged on February 17 by H. H. Kildee.

April 10-15. Grand National Junior Livestock Exposition, Cow Palace, San Francisco, Calif.

Chat . . .

Louis McL. Merryman, Sparks, Md., who suffered a broken hip in a recent automobile accident, expects to be home from the hospital by the time this is read. He was taken to the hospital at Easton, Md., and later removed to the Union Memorial Hospital at Baltimore, where an operation was performed. He is planning, if possible, to go to Paris for a few weeks in the spring with his daughter.

Henry Thomas, Jr., Improving

WHEN I stopped in to see Tommy (Henry Thomas, Jr.) at the reconstruction home here in Ithaca the day before Christmas, I talked with Henry, Sr., while he was visiting his son. During the conversation, I gathered that he had a tremendous number of inquiries relative to the health of Tommy at the present time, and whether or not he was at home in Cortland. As a matter of fact, I believe he mentioned that he had some 165 notes asking this question.

You will be interested to know that Tommy is getting his braces at the present time, and following this he will be able to walk with the use of crutches. You will also be interested to have the information that it was possible for Tommy to be at his home in Cortland on Christmas afternoon.

In spite of his illness, Tommy has taken a tremendous interest in dairy cattle, and particularly in Guernseys, throughout the fall when he was confined to the reconstruction home. He is well posted on the placings at the various shows throughout the United States and Canada. His interest in the Canadian shows stems from the fact that for three months he spent the entire time working for a Guernsey breeder in Canada, and no doubt you are familiar with his activity along this line last summer.

GEORGE W. TRIMBERGER

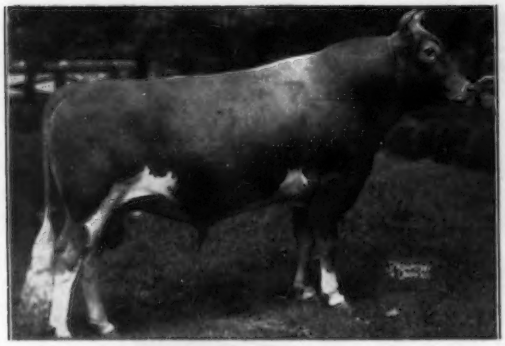

KLONDIKE HOLLIRAIDER
Herd sire at Klondike
Sire: **Klondike Hollimost**
66 A. R. daughters, 50 P. R. sons
Dam: **Appin's Kitty,** 10214—488—FF, 14033—663—A, 16555—753—AA; 4 A. R. daughters, 2 P. R. sons.
2nd Dam: **Little Fern of Appin,** 8335—436—F, 14424—690—CC, 15507—742—A; 4 A. R. daughters, 1 A. R. son.
3rd Dam: **Fern of Glenville,** 12628—693—B, 15157—815—AA; 2 A. R. daughters, 1 A. R. son.

HOLLIRAIDER

Is Siring Milk And Type

We have had his first 17 daughters to calve at Klondike finish 2-year-old records, and all but one made over 500 lbs. (most of them on milking machines).

17 daughters av. 10741—553—all as 2-year-olds
3—600 to 645
7—550 to 600
6—500 to 550
1—431

Twelve of his daughters have been classified—
7 VERY GOOD—5 DESIRABLE

FIVE OLDER DAUGHTERS HAVE RECENTLY FINISHED WITH OVER 700

KLONDIKE RAIDER'S STARLET (VG '52)
10648—552—Jr2C, 15250—786—Jr4
Sold, $1,650, in 1950 Klondike Sale to Clear Springs Farm.

KLONDIKE RAIDER'S MAIDEN (VG '52)
11216—564—Jr2C, 14197—720—Jr4C

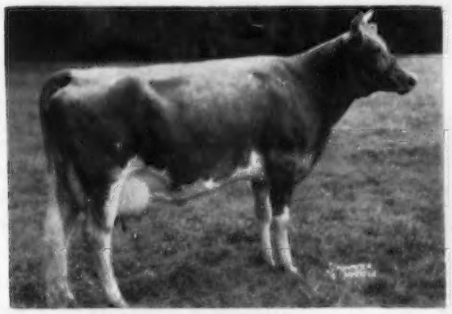

KLONDIKE RAIDER'S OPAL (VG '52)
12435—706—Jr4

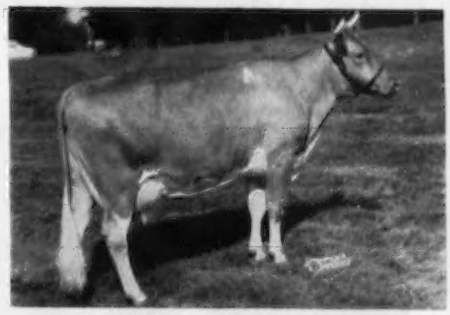

KLONDIKE RAIDER'S MAY (VG '52)
11976—600—Jr2C, 14189—718—Sr4C (pending)

ALSO—**KLONDIKE RAIDER'S FLOSSY** (D '52), 11113—550—Sr2, 14001—714—Jr4 (pending)

We invite you to visit us and see the Hollirailers, or write and let us quote you on a son.

KLONDIKE FARM **Elkin, North Carolina**

T. B. Accredited No. 512550 — Bang's Accredited No. 6

THURMOND CHATHAM, Owner T. F. COOLEY, Manager

Talking it OVER

Guernsey Herd Books Available

THIS Society is holding very large stocks of back Herd Books from Volume 60 (1944) to Volume 68 (1952). There seems to be very little demand for them and storage is becoming a problem. It has therefore been decided to dispose of them for pulping down, but before doing so I have been directed to make free offer of as many of these volumes as may be required to overseas Societies and other bodies who might be interested and who would be willing to pay the necessary postage.

If you would like to receive any copies, would you please let me know as early as possible, stating definitely the number of copies required of each volume.

Yours faithfully,
Colonel T. M. Ker, Secretary,
English Guernsey Cattle Society,
7 Cleveland Row, London, S. W. 1,
England.

Guernseys to Dominican Republic

A SHIPMENT of young cattle, numbering some 50 head, left New York on December 6 on the steamship Jacobus Firtzen, to establish a Department of Agriculture herd on Dr. Generalissimo Trujillo's ranch, Dominican Republic. This shipment contained both Angus and Guernseys, carrying pedigrees and ancestry ratings right off the top.

In the Dominican Republic, being quite a bit warmer than New York, cattle there are subject to a number of pests and ills which they do not have here. Dr. George Stringham, a local veterinarian who has made extensive study, was called in and the group was prepared by vaccination and immunization against all the fore-seeable difficulties. This treatment took several weeks and every detail was given careful attention.

The shipment will be attended on board ship by Herman Freihoffer and William Smithgall, who have helped prepare them for the trip.

The animals were from the herd of Hagan Farms, Poughkeepsie, N. Y., owned by John Hagan.

In his contracting work, Mr. Hagan became acquainted with Dr. Generalissimo Trujillo, former President of the Dominican Republic. Dr. Trujillo's efforts to establish a sound livestock program in his agricultural development of the island interested Mr. Hagan and for several years he has worked closely with the Doctor in this work.

Karl B. Musser, secretary of The American Guernsey Cattle Club, congratulating employees who were recently awarded service pins. President R. F. Loree and assistant secretary, Robert D. Stewart, were present at the ceremony. Left to right: Ruth G. Wilder, 30-year pin; J. Edward Cunningham, 35-year pin; Mildred B. Egan, 35-year pin; Dora I. Pierce, 40-year pin, and Arlene M. Delaney, 30-year pin.

Suglian Honored

JOHN SUGLIAN, Fresno Guernsey Rancho, Fresno, Calif., was recently honored on his 80th birthday. John has been a breeder for 30 years, and is still actively engaged in the operations with his son Floyd. A full page write-up in The Fresno Bee of November 29 states, "At his age, most men are filled with reminiscing, but John Suglian is more taken up with what is ahead and what his herd is doing now."

JOSEPH L. HOPE gave his observations of 50 years as a breeder of purebreds. Mr. Hope was at Florham Farms when the herd was established by H. McK. Twombly in 1891, and it was conducted under Mr. Hope's management until 1909, when it was taken over by him. During the time of his activities with Guernseys, Mr. Hope has bred 113 A. R. sires, 182 A. R. cows and 58 Great Producing Dams.

The advantages of outdoor advertising were set forth in an article on "Methods Used On The Farm." Corium Farm, Fond du Lac, Wis., used the name in large letters on the roof of the barn. It read, "Corium Farm Pure Bred Guernseys." Adohr Farms, Los Angeles, Calif., had a statue of a Guernsey cow, a milk maid and her daughter, with the wording, "Adohr Stock Farms, The Largest Guernsey Herd in the World." Brookmead Farm carries a sign, "Brookmead Guernsey Milk Drinks." Woodland Farm, Monroe, Mich., owned by G. H. Wood, advertised "Woodland Farms Where Good Milk Comes From —GOLDEN GUERNSEY Milk and Cream."

A study in color was made to show that black and yellow are more visible than any other combination.

The Pacific Slope Dairy Show, Oakland, Calif., brought out 61 Guernseys exhibited by five herds, which was considered excellent for a new show. Earl Douglas, owned by Troutmere Guernsey Farm, La Honda, was named grand champion bull, and Windmere Lady, also from Troutmere Guernsey Farm, was the grand champion cow.

BROOKBERRY FARM

RECORDS COMPLETED FOR 1953

	MILK	FAT	AGE	T. M.
Two Brooks Playful	17409	903	6yrs—365	1095
Two Brooks T. Rose	14987	776	8yrs—365	730—2x
Shoal Falls Supreme Maid	13292	747	5yrs—365	1095
Grapelawn Charity 2d	15118	725	5yrs—365	1095 (pending)
Fairlawn Maxim's Goldene	11788	675	10yrs—365	730—2x
Two Brooks Verbena	15580	661	5yrs—365	730—2x
Klondike Lassoma	14950	642	7yrs—365	1095
Two Brooks Premiere	10711	644	Sr2—365	1094
Brookberry Queen Rosebud	12860	638	Jr2—365	1095 (pending)
Brookberry Maxana	12470	630	Jr3—365	1092
Two Brooks Joan	13688	620	6yrs—365	1095
Two Brooks Charmante	13993	611	Sr2—365C	1079
Two Brooks Opal	11993	614	Jr2—365C	1095
Brookberry King's Bellerosa	11402	607	Sr2—365C	1095
Brookberry Princess Bess	12670	594	Jr2—365	1094
Brookberry Peer's Cymbol	11785	590	Jr2—365	1088
Two Brooks King's Minuet	10869	562	Sr4—365C	1095
Two Brooks Joyous	12120	547	5yrs—365C	1095
Brookberry Noble Angeline	10203	576	Jr2—365	1050 (pending)
Brookberry Peer's Damsel	10700	537	Jr2—365	1094
Brookberry Princess Lida	10488	579	Sr2—365	1064
Brookberry Princess Martha	12922	569	Jr3—365	1095 (pending)
Langvalley King's Ringlet	12555	547	5yrs—365	730—2x (pending)
Brookberry Princess Polly	10830	524	Jr3—365	1054 (pending)
Midview Majesty's Doris	10447	520	6yrs—365	730 (pending)
Two Brooks King's Minion	8202	480	Jr3—365C	730—2x (pending)
Brookberry M. Angie	8995	460	Sr2—365	833 (pending)
Sawaga Improvement's Nettie	15185	764	6yrs—305C	912
Two Brooks King's Nike	13317	632	Sr2—305C	915
Brookberry M. Betty	12873	582	Jr4—305	915
Cedarock Holli Matilda	10428	548	5yrs—305C	915 (pending)
Wiscaway Secret's Glee	11508	506	7yrs—305C	915
Brookberry Peer's Fanfare	10203	487	Jr2—305	915
Brookberry Noble Sylva	7908	449	Sr2—305C	760
Brookberry King's Daisy	9101	484	Sr2—305C	915
Two Brooks King's Selene	8237	433	Jr3—305C	907
Clear Springs Majesty's Pearl	7407	357	Jr2—305C	626

Average for **1952** 365 days—11601—596 Average for **1952** 305 days—10528—513
Average for **1953** 365 days—12334—614 Average for **1953** 305 days—10617—524

CALFHOOD VACCINATED
HERD DEHORNED

OFFICE PHONE: OLDTOWN 415
MANAGER: OLDTOWN 413

BOWMAN AND GORDON GRAY, Owners SAM PIKE, Manager
Route 2, Winston-Salem, North Carolina

So We're Told ... Chat...

Raymond P. Hewes, Mayville, N. Y., was elected to the Federation Board of Directors of the New York State Farm Bureau. Mr. Hewes, with his two brothers, George and Gerald, operate a 600-acre farm with 100 head of purebred Guernseys. Extension Director L. R. Simons of New York State was presented with gifts and a recognition certificate for completing 40 years with the Extension services. The certificate was presented at the annual meeting of the New York State Farm Bureau Federation.

A disastrous fire on the farm of Edwin J. Kendall, Indianapolis, Ind., recently destroyed two buildings, damaging five others to varying degrees, and destroying feed, implements and straw.

Garland Bastin, field agent in dairying, recently spent a week making the district planning meetings of the Kentucky District Guernsey breeders meetings. Garland formerly was in charge of the college dairy herd for the University of Kentucky.

The herd of George S. Coble, Maegeo Farms, Lexington, N. C., including 354 cows, was classified by C. B. Finley, official classifier for The American Guernsey Cattle Club. This is the greatest number of cows ever classified at one time in one Guernsey herd.

Springdale Farm, Inc., Arcade, N. Y., has recently taken out membership in The American Guernsey Cattle Club. This herd was formerly owned by Henry S. Nichols who died last August.

CLASSIFICATION SCHEDULE

The following classification schedule is arranged by field territory. For application blanks to have your herd classified, and for classification rules, write to The American Guernsey Cattle Club.

All registered Guernsey cows that have freshened are eligible to be classified. It is not required that they either be on official test or have an official record. On herd reclassifications, the owner is required to present all eligible cows not previously classified, and all cows under eight years of age last classified either Very Good or Excellent.

To facilitate the national fieldman arranging his classification itinerary, it is requested that your application be postmarked at least 30 days before the classification schedule. Schedules are subject to cancellation if there is not a sufficient number of applications received.

Dates	*Territory*	*Field Representative*
February 22-27 Aug. 30-Sept. 11	Florida, Georgia, North Carolina, South Carolina	C. J. Jacobs
March 8-13 December 13-18	Alabama, Tennessee, Kentucky, Mississippi, Louisiana	Ballard K. Bennett
March 22-April 3 June 21-July 3 September 13-25	Michigan, Indiana, Ohio, Illinois	Max L. Dawdy
April 12-24 July 26-August 7 Oct. 25-Nov. 6	Pennsylvania, New Jersey, Maryland, Delaware, District of Columbia, Virginia, West Virginia	A. M. MacKay
May 3-15 October 4-16	Massachusetts, Connecticut, Rhode Island, Vermont, New Hampshire, Maine, New York	Joseph Pendergast
May 31-June 12 October 18-30	North Dakota, South Dakota, Minnesota, Wisconsin, Iowa, Nebraska	George W. Chambers
July 12-24	Washington, Oregon, Wyoming, Montana, Idaho	Elmer J. Meadows
July 26-31 Nov. 15-Dec. 4	Arizona, New Mexico, California, Utah, Colorado, Nevada	A. Wendell Fuhriman
August 9-21	Oklahoma, Texas, Arkansas, Missouri, Kansas	Tim C. Main

Mr. and Mrs. John D. Worthington, Bel Air, Md., were close to a near tragedy when a jet plane exploded over their farm. The pilot was hurt in the crash and a passenger killed. The plane exploded in the air and hit in a field back of their home. The two-ton motor fell only a few yards from the farm house, and it was so close to the heifer barn that it covered the roof with mud and dirt as it went into the earth four and one-half feet. The bomber took off from the Glenn L. Martin field at 11:50 A. M. and the crash occurred at 12:05 P. M.

The Holland Custard Ice Cream, Inc., Holland, Ind., owned by E. F. Caldemyer, recently purchased the Producers' Co-operative Marketing Association at Huntingburg. This included the bottled milk operations as well as milk distributing and storage facilities at Orleans, Bloomington, Bedford, Madison, Seymour, North Vernon, Vevay and other cities. Mr. Caldemyer is a distributor of GOLDEN GUERNSEY milk in the Evansville area.

The Fresno Bee is one of the good daily papers that recognizes agriculture, and many feature articles are found in their farm section. On November 15 Andrew Anderson was the author of a feature entitled, "Guernsey Cattle on the Island of Guernsey."

Bill Cunningham, formerly of Welcome In Farm, Columbus, Ohio, and more recently of Henslee Farms, Kingston Springs, Tenn., assumed the management of Hauser Farm, Harvard, Ill., on January 1. William Hauser is the owner and plans to develop a choice herd of purebred Guernseys. This farm is the old home place which Mr. Hauser acquired a few years ago. In addition to the Guernsey herd, there are also herds of Hereford cattle and Yorkshire hogs. Bill goes to Hauser Farms with a wealth of experience. For a number of years he has been showing cattle at the leading shows.

Ideal Guernsey Farms, owned by Jacob Tanis, Augusta, N. J., have recently installed 12 Girton Farm Cooling Tanks. They are part of the bulk method of handling milk for Mr. Tanis's large operations.

W. Clark Fleming, Jr., Bayville Farms, Norfolk, Va., says: "Bull sales have been better than any year so far. We believe there is a reason for this. We are breeding better cattle, and the herd continues to show steady improvement in type and production."

GOLDEN HARVEST *Farm*

Bull Calves May Be Available From These Great Brood Cows

ST. ALBANS GRANDEE V. LILIAN, VG '51
9483—521—Jr3—365C
Sire: **McDONALD FARMS GRANDEE**
18 P. R. sons, 67 A. R. daughters
Dam: **FRITZLYN VAL LILIAN**
11341—574—B

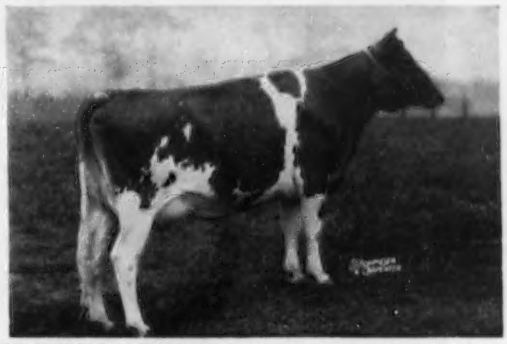

McDONALD FARMS VALOR JACKIE, VG '47 '50
13297—819—5yrs—365
Sire: **McDONALD FARMS VALOR**
2 A. R. sons, 20 A. R. daughters
Dam: **MAPLE LANE AFRICANDER'S LASS**
12869—804—AA

BRYN DU GOLDEN DANCER
10885—604—Sr2—365C
Sire: **QUAIL ROOST GOLDEN KING**
8 P. R. sons, 27 A. R. daughters
Dam: **FAIRLAWN MAXIM'S DELTINE**
12274—618—GG

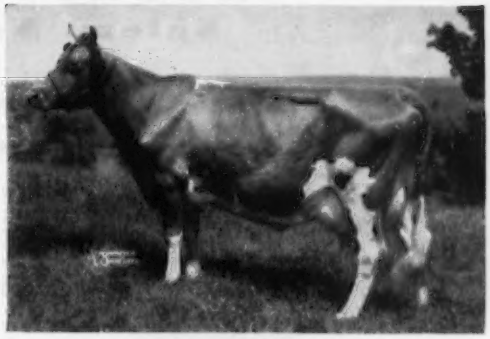

HARRIET OF LOWER ROUND TOP
14654—716—5yrs—365C
Sire: **BLAKEFORD MIKADO**
1 A. R. son, 56 A. R. daughters
Dam: **HILLTOP GOVERNOR ANITA**
15412—858—10yrs—365

Why not consider a bull calf out of one of our proved brood cows, cows like those featured above.
Farm booklet available on request.

250 REGISTERED GUERNSEYS
Bang's T. B. Accredited ★ Calfhood Vaccinated

Golden Harvest Farm

BRIDGEWATER • CONN.

Established 1936 - Telephone, New Milford, Elgin 4-5432
F. W. McCANN, Owner U. BOURDEAU, Herdsman JOHN LINDSAY, Manager
Farm 1½ miles east of Bridgewater

1954

A Happy New Year

To All The Guernsey World

From All Of Us Of Rockingham

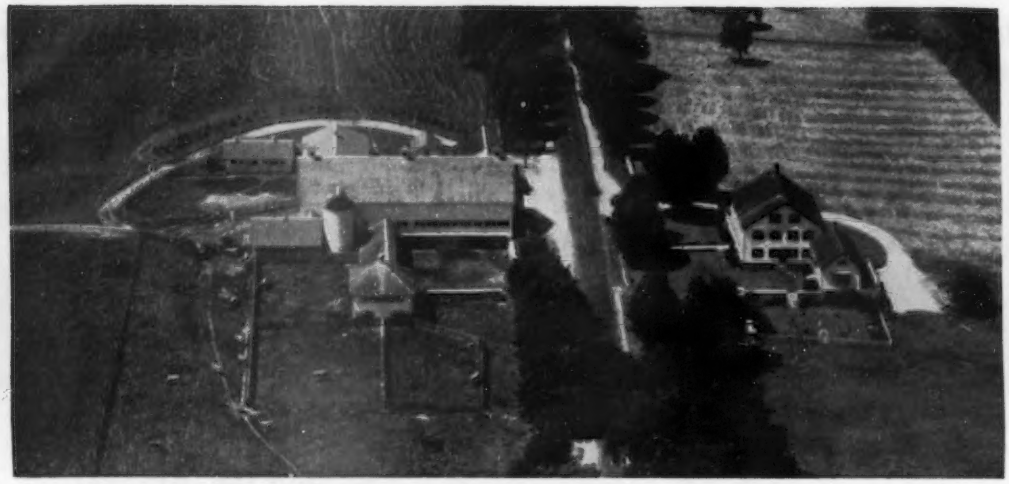

ROCKINGHAM FARM
Salem, New Hampshire

The scene of 40 years of careful breeding of Guernsey cattle

FRANCES T. BROWNE
CHARLES H. TENNEY
DANIEL G. TENNEY, JR.
Owners

CARL L. ERICKSON, Manager
LEONARD LANPHER
ARTHUR BENWARE

and

from ROCKINGHAM FARM generally

ROCKINGHAM FARM

Salem, New Hampshire

FRANCES TENNEY BROWNE
CHARLES H. TENNEY
DANIEL G. TENNEY, Jr.

15 Broad Street, New York 5, N. Y.
Owners

CARL L. ERICKSON, Manager

"The Sire of Sires"
LANGWATER HOLLISTON, A. R.

TOP BULL

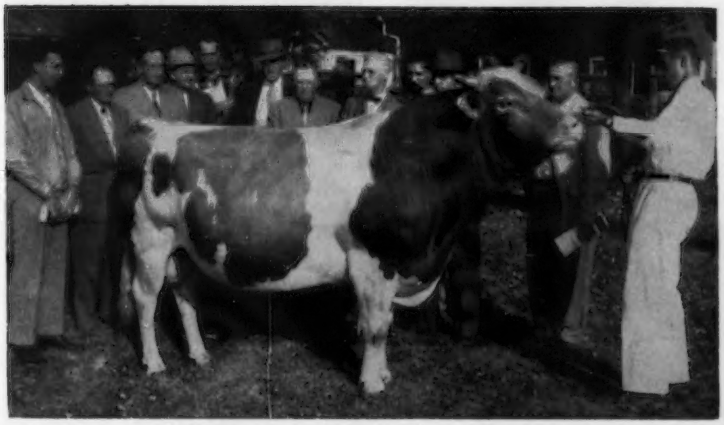

Welcome In Clara's Oberland, that topped the Welcome In Dispersal, was the top animal of the year, selling to E. B. Henslee, Kingston Springs, Tenn., for $25,000. In the background, Richard Kellogg, Melvin Young, Howard Ziegler, Harry Pate, Arthur Hansen, E. M. Granger, Jr., Walter L. Young, W. W. McKitrick, John W. McKitrick, Dr. John L. McKitrick, Floyd Krauter and James Converse at the halter. (Columbus Dispatch Photo.)

Sale Analysis for 1953

10,525 Guernseys Sell for $3,954,343.50, an average of $375.71 in 204 sales.

By S. W. Kereazis

THE squeeze in agricultural prices again reached into the dairy industry and left Guernseys with a reduction in auction sale prices of only $35.01 per head under 1952. There were 204 auction sales held last year, with a total of 10,525 Guernseys selling for $3,054,343.50, an average of $375.71 per head.

There was a bright side to the picture for proved A. R. bulls sold for the highest in 31 years, with 15 averaging $5,143.67. Bulls under two years of age, with A. R. or HIR dams, sold for an increase of $112 over the year before. Dispersal sales were on the decline. averaging only 31.8 per cent of the total, against 34.8 per cent in 1952.

Two sales brought a higher average than in 1952, and three Guernseys sold for more than any Guernsey at auction the previous year.

Good Guernseys are still in demand, and the saturation point was not reached in spite of some low sales. As in the past, there still is a silver lining above every dark cloud, and our breeders have every reason to believe in purebred Guernseys. Regardless of individual prices at auction, GOLDEN GUERNSEY milk will show a fine increase in sales over the United States.

We wish to state clearly our position in reporting Guernsey auction sales. Every auction that it was possible for us to secure has been reported. The American Guernsey

TOP FEMALE

Pine Manor Courtesy, that topped the Fairlawn Farms Dispersal at $20,000, was high female for the year. She was purchased by A. M. Sonnabend, Millis, Mass. In the background, Dr. E. B. Hopper, farm manager; John Lindsay, manager, and Frasier McCann, owner, Golden Harvest Farm, Bridgewater, Conn., contender; Kenneth G. Clarke; A. M. Sonnabend, purchaser, and Andy Warner.

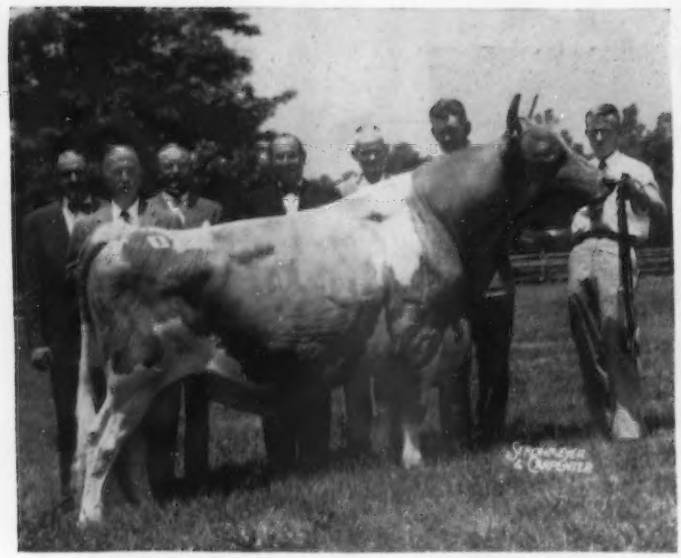

Fairlawn H. Eastern King, purchased by A. M. Sonnabend, Millis, Mass., for $16,000 in the Fairlawn Dispersal. In the background, Harvey C. Dreibelbis, manager of Hominy Hill Farms; Dr. E. B. Hopper; Henry D. Mercer, owner, Hominy Hill Farms, Colts Neck, N. J., contender; A. M. Sonnabend, purchaser; E. E. Langley, Union, S. C.; Kenneth G. Clarke, and Andy Warner.

Cattle Club has always contended that any animal going through the sales ring, as a lot or half lot, and auctioned off, is a separate sale, whether it is a day-old calf or a three-month-old animal.

Several of the other breed associations have developed the habit of considering all calves under three months of age as belonging to their dams. It makes no difference whether they are sold with the dam or separately, the price paid is added to that of the dam and the animal is given the increased total price. As an illustration: A cow and her calf under three months of age are consigned. The cow is sold to Mr. Brown for $500, then the calf is brought into the ring and auctioned off, and Mr. Jones purchases the calf for $200. Even though there are two transfer papers, and two separate sales made, the total price of $700 is credited to the selling price of the cow and in the sales report only one animal is counted.

This has never been our policy. We believe that every animal sold separately and transferred separately should be counted in the total number of animals sold in the sale. They also should be considered as separate individuals in the sale review.

The Fairlawn Dispersal held honors for the year as the high sale, with an average of $3,703.31. The 136 head sold for $503,650, making the sale top in the Guernsey breed for the number of head sold and the price received. The McDonald Farms 5th Sale was second, and showed an increase over the year before with an average of $2,080.11 for 44 head; the 28th Guernsey Sale was in third place, with an average of $1,569.44 for 45 head, and the Franchester 5th Consignment Sale was in fourth place, averaging $1,374.02 for 51 head. Only one other sale brought an average of $1,000 or better, and that was the Eastern Guernsey Sale with 41 head that averaged $1,350.

Welcome In Farms sold the highest priced Guernsey at auction, Welcome In Clara's Oberland, a bull, that brought $25,000. Pine Manor Courtesy sold for $20,000 and Fairlawn H. Eastern King, a bull, sold for $16,000, both in the Fairlawn Dispersal. Thirteen animals sold for $10,000 or more during the year.

One hundred seventy-two animals sold for $2,000 or over, as against 148 head the previous year. Thirty-nine bulls, or 22.7 per cent, sold for $2,000 or more. In 1952, 35 bulls, or 23.6 per cent, sold for $2,000 or more. It is interesting to note that in 1951, 36 bulls, or 21 per cent, were in the higher bracket.

Auctions can be divided into seven classifications: Consignment, dispersal, state, county, junior, reduction and promotion. The greatest number of sales held were consignments. These included the so-called invitational sales and name sales. This group of 84 would include Franchester, McDonald, Quail Roost, Klondike, The Guernsey, Eastern Guernsey, and such. The McDonald Farms 5th Sale topped the consignment sales, when 44 head sold for an average of $2,080.11. This sale was followed by The 28th Guernsey Sale, where 45 head averaged $1,569.44; the Franchester 5th Consignment Sale, with 51 head that averaged $1,374.02; the Eastern Guernsey Sale, with 41 head that averaged $1,350.00, and the Mid-West 17th Invitational Sale, with 42 head that averaged $988.69.

The next largest classification was that of dispersals, as 65 herds were dispersed. Fairlawn Farms Dispersal was the top, followed by Welcome In Farms, where 207 head sold

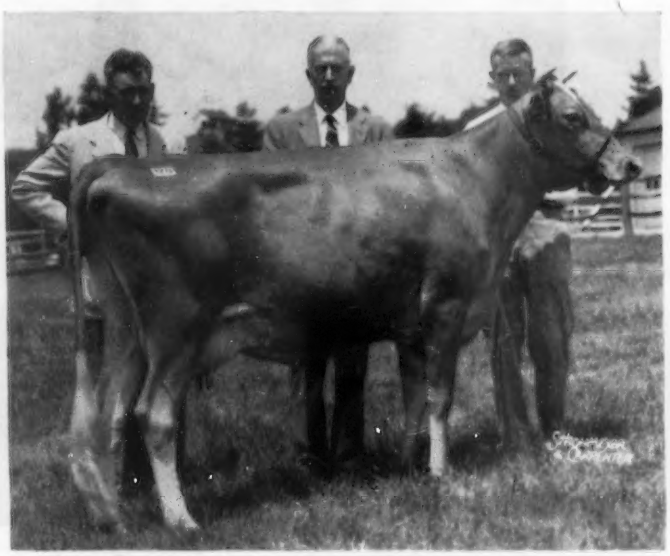

Fairlawn Actor's Linaria, purchased by A. M. Sonnabend, Millis, Mass., for $14,000 in the Fairlawn Dispersal. In the background, Kenneth G. Clarke, Dr. E. B. Hopper and Andy Warner.

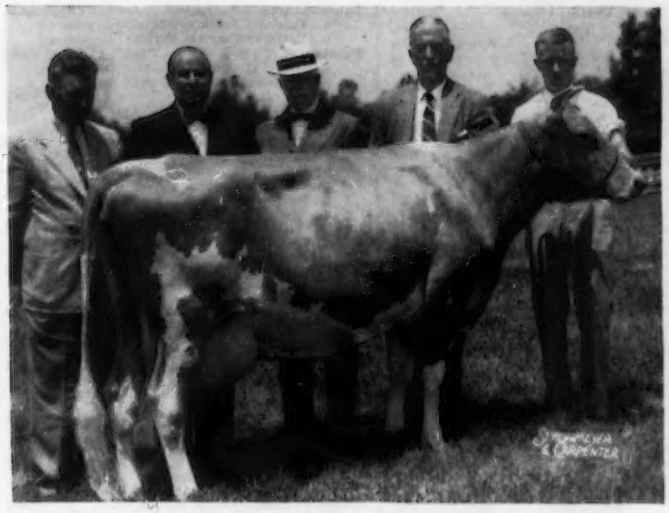

Foremost Footprint's Quantity, purchased by A. M. Sonnabend, Millis, Mass., for $13,000 at the Fairlawn Dispersal. In the background, Kenneth G. Clarke, A. M. Sonnabend, purchaser, J. C. Penney, breeder and contender, Dr. E. B. Hopper and Andy Warner.

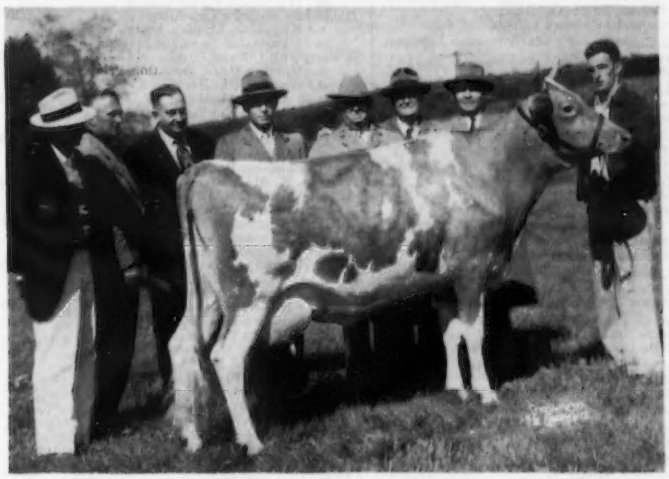

McDonald Farms S. Marguerite, that topped the McDonald Farms Sale at $11,750, was purchased by E. B. Henslee, Kingston Springs, Tenn. In the background, Henry Thomas, Floyd Krauter, K. C. Sly, Alvin C. Bush, contender, J. M. McDonald, consignor, E. B. Henslee, purchaser, and Alvin R. Bush, contender.

for an average of $675.92. In the Welcome In dispersal several records were made. The top bull of the year, Welcome In Clara's Oberland, brought $25,000, and was the highest price ever received at public auction by a farmer-breeder. Another farmer-breeder record was the offering at public auction of a National record Guernsey milk producer, Welcome In Forward's Clara, bred and developed by the McKitrick's, that sold for $5,500. The McKitrick Sale average was the third highest dispersal average ever made for a Guernsey herd of over 200 head. The Bournedale Farm Dispersal was third high, with 72 head averaging $654.86.

There were 32 state sales, and Arizona led for the second time when 28 head sold for an average of $995.89. New Jersey, with consignments from state breeders only, was in second place, with 41 head selling for an average of $687.07; third position went to Colorado, where 28 head averaged $604.46; Indiana was fourth, with 41 head selling for an average of $578.17; New Mexico was fifth, selling 23 head for an average of $540.43, and Pennsylvania was sixth, with 42 head selling for an average of $520.24.

The Essex County, Mass., G. B. A. Sale led the 12 county sales with an average of $487.00 for 30 head, followed by the Franklin-Burkeville 6th Sale that brought an average of $340.63; the Tri-County, Idaho Sale, that averaged $322.81; Wayne County, N. Y., with an average of $322.40, and Butler-Lawrence County, Pa., with an average of $308.57.

Nine junior sales were held last year, and most of these were in a bracket favorable to the 4-H and FFA members. It is an ideal means of placing good animals in the hands of the juniors.

As in former years, auction sales covered the country. Sales were held in 43 of the 48 states, the same as in the previous year. Undoubtedly animals from some of the states where sales were not held were shipped into other states for sale at auction. The only states not to hold sales, as published in the Journal, were Montana, Nevada, North Dakota, South Dakota and Wyoming. In the number of sales held, Pennsylvania led all other states with 36 auction sales, New Jersey was second with 17, New York and Ohio tied with 12 each, North Carolina held

McDonald Farms Leader's August, top bull in the McDonald Sale, was purchased by George J. Pollack, Binghamton, N. Y., for $10,200. In the background, Henry Thomas, K. C. Sly, George Pollack, purchaser, Everett Beaty, contender, and J. M. McDonald, consignor. ▶

10, and Indiana and Virginia each held nine. The number of sales listed for the different states is controlled to quite an extent by the sales services available in those states.

It has been the policy of The American Guernsey Cattle Club to report, through the Journal, all auction sales of Guernseys. No partiality has been shown, as may be seen in the list for this year. The Fairlawn Farms Dispersal, with an average of $3,703.31, heads the list, while the Massachusetts Purebred 4-H Calf Sale, with an average of $116.67, concludes the listing.

Throughout all the years in which the sales analysis has been made, testing has always proved worth while. This analysis has been carried on for 33 years, and regardless of the price of Guernseys, whether high or low, official records have made a great difference in the value of a Guernsey cow or bull. In females, under two years of age, a record on the dam was worth $201.13. There were 1,887 young Guernseys with A. R. or HIR dams that sold for an average of $350.44, as against 1,547 youngsters out of dams with no A. R. or HIR records that brought an average of $149.31. The story on young bulls is more striking and shows an increase of $112 being paid in 1953 over the previous year. The 445 bulls, under two years of age, out of A. R. or HIR dams, averaged $595.24, while the 35 young males out of dams without A. R. or HIR records averaged $114.57. In this particular case, an official record made an increase of $480.67 on the buying price at auction.

Another very striking illustration of the value of an official record is shown with females over two years of age, where an official record on the animal made a difference of $182.67 if the dam had a record, and $288.23 if there was no record on the dam. The 2,313 females over two years of age, with official records averaged $558.35, while the 2,260 females, over two years of age, without a record but with records on their dams averaged $375.68. Where no records were available, either on the animal sold or the dam, 1,918 females over two years of age sold for an average of $270.12.

Proved sires are rarely sold at auction, but during the past year 15 males over two years of age, classified as A. R., averaged $5,143.67. Bulls over two years of age with A. R. or HIR dams averaged $553.16 for the 103 sold. Only two bulls that were not A. R. or did not have A. R. or HIR dams were sold in the more than 10,000 animals offered at auction, and they averaged $240. As stated before, year in and year out, it has always paid to test for official records.

36 Years of Sales

Year	Number Cattle	Total Price	Average	No. Sales
1918	1,318	$434,940.00	$330.00	38
1919	1,309	714,714.00	546.00	29
1920	2,464	1,252,406.16	508.28	49
1921	1,281	437,615.22	341.62	34
1922	966	521,813.88	540.18	21
1923	1,230	434,300.70	353.09	23
1924	2,169	824,350.14	380.06	39
1925	2,227	876,502.66	393.58	41
1926	2,211	618,583.50	279.78	45
1927	2,043	663,255.50	324.64	42
1928	2,019	673,329.50	334.04	39
1929	2,155	686,544.25	364.99	47
1930	1,846	441,702.50	239.28	49
1931	1,350	297,893.00	220.66	31
1932	1,461	238,055.34	162.34	33
1933	1,358	248,066.00	182.67	29
1934	1,361	271,941.50	199.81	27
1935	2,280	507,391.50	222.54	41
1936	2,673	673,999.00	252.15	52
1937	2,747	665,049.50	242.10	62
1938	2,699	549,003.59	203.41	59
1939	3,119	609,515.50	195.42	62
1940	4,003	901,411.00	225.18	76
1941	4,612	1,033,810.90	224.16	99
1942	5,624	1,397,314.00	248.46	122
1943	4,648	1,781,644.50	383.31	97
1944	7,011	2,514,984.00	358.72	137
1945	8,348	3,375,513.50	404.35	162
1946	8,897	4,101,305.50	460.98	174
1947	9,143	4,081,687.50	446.43	173
1948	10,901	4,531,230.50	415.67	225
1949	9,611	3,659,787.00	380.79	200
1950	10,918	4,978,062.00	455.95	231
1951	10,745	5,135,150.00	477.91	217
1952	12,813	5,262,561.00	410.72	244
1953	10,525	3,954,343.50	375.71	204

Animals Selling for $2,000 or Over

Welcome In Clara's Oberland (Bull)—Wel $25,000
S.: McDonald Farms Oberland
D.: Welcome In Forward's Clara

Pine Manor Courtesy—F 20,000
S.: Coronation Count
D.: Pine Manor Crown Jewel

Fairlawn H. Eastern King (Bull)—F 16,000
S.: Green Meadow Hornet
D.: Franchester Saffron

Fairlawn Actor's Linaria—F 14,000
S.: Fairlawn Peerless Actor
D.: Fairlawn K. Idaho

Foremost Footprint's Quantity—F 13,000
S.: Foremost Footprint
D.: Foremost Quantity

McDonald Farms S. Marguerite—Mc 11,750
S.: McDonald Farms Steadfast
D.: McDonald Farms King's Keepsake

Fairlawn K. Leagrette—F 11,000
S.: Fairlawn H. Eastern King
D.: Fairlawn Peerless Egrette

Leeside Atlantic Princess—F 10,200
S.: Leeside Ensign
D.: Leeside County Princess

McDonald Farms Leader's August (Bull)—Mc 10,200
S.: McDonald Farms S. Leader
D.: Douglaston Lady Augusta

Fairlawn Actor's Lustre—F 10,000
S.: Fairlawn Peerless Actor
D.: Riegeldale King's Ladyship

Fairlawn Hornet's Estelle—F 10,000
S.: Fairlawn Actress' Hornet
D.: Fairlawn Actor's Actress

Fairlawn K. Muriel—F 10,000
S.: Fairlawn H. Eastern King
D.: Riegeldale King's Blanche

Fairlawn Peerless Actor (Bull)—F 10,000
S.: Green Meadow Peerless
D.: Bright Lad's Actress

Fairlawn K. Glory—F 9,500
S.: Fairlawn H. Eastern King
D.: Fairlawn Peerless Ermine

Fairlawn Actor's Corinthian (Bull)—F 9,200
S.: Fairlawn Peerless Actor
D.: Fairlawn K. Leagrette

McDonald Farms King's Keepsake—F 9,100
S.: Myhaven King
D.: McDonald Farms Flute

Riegeldale King's Blanche—F 9,000
S.: Riegeldale Coronation King
D.: Riegeldale McK. Blanche

Fairlawn K. Barbette—F 8,500
S.: Fairlawn H. Eastern King
D.: Fairlawn Peerless Egrette

Fairlawn K. Floridia—F 8,200
S.: Fairlawn H. Eastern King
D.: Fairlawn Peerless Heliotrope

Fairlawn Actor's Quality—F 8,000
S.: Fairlawn Peerless Actor
D.: Foremost Footprint's Quantity

Gray Haven Argo's Pat—F 7,900
S.: Blakeford Argo
D.: Gray Haven Pat

Fairlawn K. Marmion (Bull)—F 7,800
S.: Fairlawn H. Eastern King
D.: Fairlawn Actor's Linaria

Fairlawn Hornet's Memoir—F 7,700
S.: Fairlawn Actress' Hornet
D.: Coronation Memoir

Coldspring's Noble's Leader (Bull)—Wood 7,550
S.: Coldspring's Romulus Noble
D.: Coldspring's Hardwick Content

Fairlawn Actor's Phyllis—F 7,500
S.: Fairlawn Peerless Actor
D.: Fairlawn Peerless Egrette

Fairlawn H. Coquet—F 7,500
S.: Green Meadow Hornet
D.: Fairlawn Peerless Egrette

Fairlawn K. Courteous—F 7,000
S.: Fairlawn H. Eastern King
D.: Pine Manor Courtesy

Ideal's May Royal's Petunia—Fran 7,000
S.: Langwater May Royal
D.: Elm Glade Petunia

Fairlawn Actor's Ladyslipper—F 6,100
S.: Fairlawn Peerless Actor
D.: Riegeldale King's Ladyship

Ideal's Pharaoh's Maybelline—E 6,100
S.: Ideal's Pharaoh
D.: Ideal's Satellite's Maybelline

Riegeldale King's Ladyship—F 6,100
S.: Riegeldale Coronation King
D.: Rockingham Ladyship

Riegeldale Melba's Dairymaid—F 6,000
S.: Riegeldale Coronation King
D.: Green Meadow Melba

Coldspring's B. R. Demonstrator (Bull)—G 5,800
S.: Coldspring's Beauty's Romulus
D.: Dotty of West Side Farm

McDonald Farms Mister Sandy (Bull)—Mc 5,600
S.: McDonald Farms Premier
D.: McDonald Farms Le Patience

Fairlawn H. Ismena—F 5,500
S.: Green Meadow Hornet
D.: Fairlawn Peerless Ermine

Glengeran Leader's Blue Ribbon—G 5,500
S.: Fairlawn Actor's Leader
D.: Glengeran Blue Ribbon

Welcome In Forward's Clara—Wel 5,500
S.: Langwater Forward
D.: Welcome In Chum's Clara

McDonald Farms Mister Tops (Bull)—Mc 5,200
S.: McDonald Farms Premier
D.: McDonald Farms Gentle

Riegeldale Emory's Charlotte—F 5,200
S.: Riegeldale Melba's Emory
D.: Douglaston Baroness Darling

Hominy Hill Colonel (Bull)—NJ 5,100
S.: Hominy Hill Coronation Prince
D.: Hominy Hill Betty

Fairlawn Actor's Mistletoe—F 5,000
S.: Fairlawn Peerless Actor
D.: Fairlawn K. Muriel

Fairlawn Actor's Radiant (Bull)—Glen 5,000
S.: Fairlawn Peerless Actor
D.: Fairlawn Peerless Dianthus

Fairlawn K. Moonbeam—F 5,000
S.: Fairlawn H. Eastern King
D.: Fairlawn Actor's Dairyqueen

McDonald Farms High Ornate (Bull)—Hap 5,000
S.: McDonald Farms Hightime
D.: McDonald Farm King's Jolly Lady

Valley Rogue Petunia—Fran 5,000
S.: Chuckanut Phylbond
D.: Valley Rogue Cleo

Fairlawn K. Cheerful—F 4,900
S.: Fairlawn H. Eastern King
D.: Fairlawn Peer's Calendar

McDonald Farms Oberland (Bull)—Wel 4,700
S.: McDonald Farms Distinction
D.: Douglaston Lady Augusta

Arrus Honey Girl—Hap 4,600
S.: Langwater Honey's Onward
D.: Arrus Saint Gem

Fairlawn Actor's Linda—F 4,600
S.: Fairlawn Peerless Actor
D.: Riegeldale King's Ladyship

Fairlawn K. Charlotte—F 4,600
S.: Fairlawn H. Eastern King
D.: Riegeldale Emory's Charlotte

Fairlawn Peerless Heliotrope—F 4,600
S.: Green Meadow Peerless
D.: Two Brooks Fern

Fairlawn Actorine's Peerless (Bull)—F 4,500
S.: Fairlawn Memoir's Performer
D.: Fairlawn Hornet's Actorine

Fairlawn K. Choice—F 4,500
S.: Fairlawn H. Eastern King
D.: Riegeldale King's Blanche

Franchester Kella's Majesty (Bull)—Fran 4,500
S.: Franchester Free Majesty
D.: McDonald Farms King's Kella

Glengeran Leader's Cecilia—E 4,500
S.: Fairlawn Actor's Leader
D.: Glengeran Celeste

Mulhocaway Double Butterfat (Bull)—E 4,500
S.: Coldspring's Beauty Noble King
D.: Mulhocaway Butterfat Holly

Curtiss Candy Jolly Curtiss (Bull)—CC 4,200
S.: Curtiss Candy Fabron
D.: Adohr Eldor Pearlette

Fairlawn Actor's Flower—F 4,200
S.: Fairlawn Peerless Actor
D.: Fairlawn K. Flora

Fairlawn K. Gay Laughter—F 4,200
S.: Fairlawn H. Eastern King
D.: Fairlawn Levity

Fairlawn Levity—F 4,200
S.: Fra-Mar Farm King
D.: Coronation Levity

Blair's Rest Lady Linda—QR 4,100
S.: Langwater Lord Richmond
D.: Bournedale Maxim's Nellie

Fairlawn K. Debutante—F 4,100
S.: Fairlawn H. Eastern King
D.: Fairlawn Hornet's Actorine

Adohr Beau's Pearlette—G 4,000
S.: Philosopher's Beau Geste
D.: Adohr Eldor Pearlette

Bournedale Coronet's Lincoln (Bull)—Bo S.: Bournedale Golden Abe Lincoln D.: Bournedale Princess Coronet	4,000
Curtiss Candy Patsy's Curtiss (Bull)—CC S.: Curtiss Candy Levity Heir D.: Pansy's Patsy of Meadow Lane	4,000
Fairlawn Actorine's Venus—F S.: Fairlawn Actor's Merit D.: Fairlawn Hornet's Actorine	4,000
Fairlawn Actor's Faithful—F S.: Fairlawn Peerless Actor D. Foremost Footprint's Quantity	4,000
Fairlawn K. Floret—F S.: Fairlawn H. Eastern King D.: Fairlawn Peerless Heliotrope	4,000
Fairlawn K. Floweret—F S.: Fairlawn H. Eastern King D.: Fairlawn Peerless Heliotrope	4,000
Fairlawn K. Memette—F S.: Fairlawn H. Eastern King D.: Fairlawn Hornet's Memoir	4,000
Gardenville Melody Darling—F S.: Pine Manor King Melody Master D.: Douglaston Baroness Darling	4,000
Happyholme Majesty's Crown (Bull)—Elm S.: Pine Manor Crown Majesty D.: McDonald Farms Ingabell	4,000
McDonald Farms Jolly Panphila—Mc S.: McDonald Farms High Neptune D.: McDonald Farms King's Monita	4,000
Moreau Farms Suzette—F S.: Fra-Mar Pharaoh D.: Etta of Hickory Hollow	4,000
Queen's Princess of Mills River—QR S.: Quail Roost Maxim's Medford D.: Sam's Queen of Mills River	4,000
Fairlawn K. Sunbeam—F S.: Fairlawn H. Eastern King D.: Fairlawn Peer's Calendar	3,800
Fairlawn Actor's Dairyqueen—F S.: Fairlawn Peerless Actor D.: Riegeldale Melba's Dairymaid	3,700
Woodacres Charming Leader (Bull)—Mich (Spring) S.: Fairlawn Actor's Leader D.: Woodacres Royal Charlotta	3,700
Fairlawn Actor's Ermine—F S.: Fairlawn Peerless Actor D.: Fairlawn K. Glory	3,600
Fairlawn Actor's Nandra—F S.: Fairlawn Peerless Actor D.: Fairlawn F. P. Gusta	3,600
Wescon's Norbeau's Souvenir—G S.: Hill Girt Norbeau D.: Tedaldo's Souvenir	3,600
Welcome In Favor Clara—Wel S.: Welcome In Favor D.: Welcome In Forward's Clara	3,600
Fairlawn Actor's Gloriosa—F S.: Fairlawn Peerless Actor D.: Fairlawn K. Glory	3,500
Fairlawn Peer's Holly—F S.: Fairlawn Actorine's Peerless D.: Fairlawn K. Muriel	3,500
Hominy Hill Marian—F S.: Riegeldale Coronation King D.: Spar Hill Marigold 2d	3,500
Lynbrook Royal Levity—Inv S.: Lynbrook Prince Royal D.: Lynbrook Levity's Precept	3,500
Norgert's Royal Diamond (Bull)—MW S.: Foremost Quantity's Royal D.: Lockshore Prince's Diamond	3,500
Welcome In Favor (Bull)—Wel S.: McDonald Farms S. Liberal D.: Welcome In Royal Hollara	3,500
Liseter Noble Corona—E S.: Coldspring's Noble's Valor D.: Walnut Grove Corona	3,400
Langmeadow Coita—MW S.: Caumsett King Royal D.: Langmeadow Monita	3,350
Curtiss Candy Marie's Curtiss (Bull)—CC S.: Curtiss Candy Noble Curtiss D.: Afton's Golden Marie	3,200
Fairlawn Peer's Flute—F S.: Fairlawn Actorine's Peerless D.: McDonald Farms King's Keepsake	3,200
Fairlawn Hornet's Karena—F S.: Fairlawn Actress' Hornet D.: Fairlawn Peerless Gaylight	3,200
Fairlawn Actor's Infant—F S.: Fairlawn Peerless Actor D.: Fairlawn F. P. Gusta	3,100
Bournedale Princess Ladybird—Bo S.: Bournedale Charming Prince D.: Bournedale Maxim's Lady	3,000
Fairlawn Actor's Brightness—F S.: Fairlawn Peerless Actor D.: Fairlawn K. Glory	3,000
Fairlawn Actor's Princess—F S.: Fairlawn Peerless Actor D.: Fairlawn H. Ismena	3,000
Fairlawn K. Iris—F S.: Fairlawn H. Eastern King D.: Fairlawn Peer's Holly	3,000
Fairlawn Prince's Melba—F S.: Fairlawn Glory's Prince D.: Fairlawn Actor's Dairyqueen	3,000
Tarbell Gallant Royalenda—Mc S.: McDonald Farms Tarbell D.: Tarbell Peerless Royalenda	3,000
Welcome In Clara's Liberal (Bull)—Wel S.: McDonald Farms S. Liberal D.: Welcome In Forward's Clara	3,000
Woodvale Leader's Gaymaid—Wood S.: Coldspring's Noble Leader D.: Fiddler's Green Gay Maid	3,000

1953 Sales

Sale	No. Head	Total	Average
Fairlawn Farms Dispersal	136	$503,650	$3,703.31
McDonald Farms 5th Sale	44	91,525	2,080.11
The 28th Guernsey Sale	45	70,625	1,569.44
Franchester 5th Consignment Sale	51	70,075	1,374.02
The Eastern Guernsey Sale	41	55,350	1,350.00
Arizona 4th State Sale	28	27,885	995.89
Mid-West 17th Invitational Sale	42	41,525	988.69
Quail Roost Maxim 14th Sale	43	38,350	891.86
Curtiss Coop. Breeders' 1st Sale	50	40,905	818.10
Pacific Northwest Sale	35	25,050	715.71
New Jersey 15th State Sale	41	28,170	687.07
Klondike 11th Sale	32	21,690	677.81
Welcome In Farms Dispersal	207	139,915	675.92
9th Invitational Sale	39	26,115	669.62
Bournedale Farm Dispersal	72	47,150	654.86
Green Meadow 4th Sale	39	23,810	610.51
Colorado State Sale	28	16,925	604.46
Royal 6th Guernsey Sale	40	23,830	595.75
Happyholme Farms Dispersal	135	79,435	588.41
Indiana 22nd Fall Sale	41	23,705	578.17
High Mowing Farms Dispersal	102	55,265	541.81
New Mexico 2nd State Sale	23	12,430	540.43
Inland Empire 4th Sale	20	10,710	535.50
Pennsylvania 15th State Sale	42	21,850	520.24
Pennsylvania 9th Heifer Sale	50	25,995	519.90
Ohio 11th Classic	42	20,820	495.71
Essex County, Mass., G. B. A., Sale	30	14,610	487.00
Baltimore-Harford 1st Sale	58	27,820	479.66
New York State Sale	46	21,765	473.15
Michigan Spring Sale	46	21,530	468.04
Tennessee State Sale	55	25,010	454.73
Sunny Side of the Arbuckles 8th Sale	40	17,555	438.88
4th Guernsey Sire Sale	22	9,555	434.32
Wisconsin's Show Window Sale	39	16,430	421.28
Utah 7th State Sale	31	12,850	414.52
Elm Lane Farm Dispersal	155	63,745	411.26
Woodvale Guernsey Sale	74	28,635	386.96
Blue Ridge, Va., 4th Sale	44	16,620	377.73
Merryman's 85th Sale	68	25,625	376.84
Texas 10th State Sale	46	17,240	374.78
Glenburnie Sale	65	24,280	373.54
Cotton States 5th Sale	41	15,305	373.29
30th New England Sale	33	11,975	362.88
44th Glenburnie Sale	63	22,620	359.05
Southern Idaho Consignment Sale	25	8,930	357.20
Arkansas 11th State Sale	54	18,860	349.26
Western Pennsylvania 11th Sale	46	16,065	349.24
2nd Rivelon—16th Orangeburg Sale	75	26,100	348.00
Em-Lo Dispersal	60	20,660	344.33
Willow Spring Farms Dispersal	40	13,765	344.13
Western Pennsylvania 2nd Sale	39	13,325	341.67
Franklin-Burkeville 6th Sale	48	16,350	340.63
Missouri 16th State Sale	76	25,845	340.07
Idaho 4-H & FFA Heifer Sale	23	7,770	337.83
Indiana 9th Spring Sale	40	13,450	336.25
Florida State Sale	51	17,040	334.12
Allerton Hill Farm Dispersal	103	34,360	333.59
Illinois 15th State Sale	51	17,010	333.53
Mid-Winter Sale	33	10,975	332.57
Orland, Calif., Consignment Sale	39	12,945	331.92
Matapa Farm Dispersal	144	47,455	329.55
Cornhusker 3rd Invitational Sale	40	12,945	323.63
Pennsylvania 68th Special Sale	69	22,300	323.19
Mid-Summer 4th Sale	28	9,040	322.86
Tri-County, Idaho, Consignment Sale	32	10,330	322.81
Wayne County, N. Y., Sale	52	16,765	322.40
Gilland's Foundation Dispersal	49	15,692.50	320.26
Kansas 11th State Sale	44	14,010	318.41
Coker's Pedigreed Seed Company Dispersal	147	46,600	317.01
Iowa 10th State Sale	37	11,645	341.73
Minnesota State Sale	46	14,345	311.85
New Hope Farm Dispersal	53	16,450	310.38
Butler-Lawrence County, Pa., Sale	42	12,960	308.57
Clover Glen Farm Dispersal	82	25,190	307.20
Rhamy Farms Dispersal	44	13,290	302.05
Mohican, N. Y., 6th District Sale	43	12,940	300.93
45th Glenburnie Sale	55	16,475	299.55
Capital District, N. Y., G. B. A. Sale	45	13,395	297.67
Virginia 10th Heifer Sale	33	9,820	297.58
Bakersfield 10th Invitational Sale	43	12,740	296.28
New England 31st Consignment Sale	48	14,010	291.88

North Carolina State Sale	37	10,730	290.00
Brookside Farm Dispersal	58	16,790	289.48
Sonesta Farm Dispersal	93	26,735	287.47
Ohio Winter Milk Cow Sale	30	8,600	286.67
Louisiana 8th State Sale	45	12,860	285.78
Duart Farms Dispersal	76	21,625	284.54
Vermont 29th State Sale	49	13,915	283.98
North Mississippi 4th Sale	40	11,335	283.38
Scudder Ranch Dispersal	70	19,760	282.29
Pennsylvania 74th Special Sale	82	23,125	282.01
Orangeburg 18th Sale	70	19,645	280.64
Pennsylvania 61st Special Sale	57	15,970	280.18
Roy Smith's Dispersal	25	6,975	279.00
South Carolina 30th Annual State Sale	40	11,150	278.75
Pennsylvania 65th Special Sale	43	11,920	277.21
Double Milking Herd Dispersal	58	16,025	276.29
Pennsylvania 64th Special Sale	62	16,835	271.53
Elkhart 12th County Sale	49	13,305	271.53
Pennsylvania 62nd Special Sale	75	20,145	268.60
Yankee 7th Special Sale	60	16,105	268.42
Tri-State Guernsey Sale	39	10,415	267.05
Alabama 12th Consignment Sale	39	10,325	264.74
Oklahoma 15th Annual State Sale	38	10,030	263.95
Pennsylvania 71st Special Sale	70	18,470	263.86
Chester County, S. C., Sale	46	12,100	263.04
Connecticut G. B. A. Consignment Sale	41	10,765	262.56
Western New York Consignment 7th Sale	50	13,040	260.80
Pennsylvania 63rd Special Sale	62	16,150	260.48
Pennsylvania 72nd Special Sale	87	22,440	257.93
Pennsylvania 69th Special Sale	58	14,940	257.59
Glenburnie 43rd Sale	55	14,100	256.36
Huntland Farm Dispersal	36	9,200	255.56
Kentucky Fall State Sale	30	7,645	254.83
Glenburnie 41st Sale	53	13,486	254.45
Pennsylvania 66th Special Sale	61	15,500	254.10
Merryman's 84th Sale	79	20,030	253.54
Merryman's 86th Sale	86	21,750	252.91
Billings, Mo., 7th Sale	27	6,817.50	252.50
Illinois Junior Calf Sale	24	6,045	251.88
White Rose Farm Dispersal	64	16,060	250.94
Windybrook Farm Dispersal	59	14,565	246.86
Golden Herd Farm Dispersal	35	8,550	244.29
Pennsylvania 67th Special Sale	72	17,540	243.61
Maine G. B. A. Sale	39	9,485	243.21
Boone County, Ind., 7th Sale	41	9,880	240.98
Georgia Annual Spring Sale	33	7,950	240.91
Maple Shade Farm Dispersal	60	14,445	240.75
Waukesha County, Wis., 41st Sale	41	9,815	239.39
Macon County, Tenn., 2nd Invitational Sale	29	6,925	238.79
Glenburnie 42nd Sale	72	17,120	237.78
Retedale-Elrason Reduction Sale	60	14,200	236.67
Colorado 4-H & FFA Spring Sale	19	4,490	236.32
Durant Robertson Dispersal	37	8,685	234.73
Tidewater 8th Sale	44	10,325	234.66
Southeast Iowa Sale	19	4,445	233.94
Edgefield Farms Dispersal	100	23,365	233.65
Adamsdale Guernsey Farm Dispersal	65	15,140	232.92
Delaware, Ohio, Milk Cow Sale	38	8,820	232.10
Cee Jay Stock Farm Dispersal	69	15,995	231.81
Washington 6th 4-H & FFA Heifer Sale	30	6,930	231.00
Dr. Becknell's Dispersal	16	3,690	230.63
Western Ohio Sale	46	10,600	230.43
St. Albans Farms Sale	33	7,590	230.00
Sonny Acres Dispersal	44	10,115	229.89
Atlasta Farm Dispersal	97	22,190	228.76
Eastern Ohio Sale	33	7,500	227.27
Murphy, N. C., 12th Consignment Sale	31	7,040	227.10
Delaware County, Ohio, Cow & Heifer Sale	39	8,855	227.05
Sheerlund Farm Dispersal	77	17,395	225.91
Ward Snarr's 9th Heifer Sale	49	10,910	222.65
Salley's 17th Orangeburg Sale	64	14,150	221.09
Dairyland 14th Sale	37	8,135	219.86
Nunemacher Farm Dispersal	40	8,750	218.75
"B" Thrifty Sale (S. W. Heath)	54	11,690	216.48
King's Farm Dispersal	43	9,130	212.33
Elmcrest Farm Dispersal	67	14,210	212.09
White Farm Dispersal	34	7,135	209.85
Dairyland 13th Sale	71	14,595	205.56
Stone Knoll Guernsey Dispersal	38	7,595	199.87
Pennsylvania 73rd Special Sale	91	18,170	199.67
Mt. Crotched Farm Dispersal—(Valley View Farm Unit)	39	7,745	198.59
Lancaster, S. C., Heifer Sale	34	6,700	197.06
Eastern Ohio Spring Sale	36	7,070	196.39
Cleco Farm Dispersal	53	10,390	196.04
Beechwood Farm Dispersal	49	9,570	195.31
Maple Lawn Farm Dispersal	75	14,620	194.93
Cloverluck Farm Dispersal	76	14,780	194.47
Black Run Farm Dispersal	24	4,660	194.17

Fairlawn K. Faith—F S.: Fairlawn R. Eastern King D.: Fairlawn Actor's Quality	2,900
Sterlingold Valorie—HM S.: Foremost Royal Valor D.: Foremost Perfect Lady	2,900
Glengeran Leader's Calypso—G S.: Fairlawn Actor's Leader D.: Glengeran Calypso	2,850
Bournedale Maxim's Bright Eye—Bo S.: Bournedale Coronet's Maxim D.: Bournedale Bright Eyes	2,800
Curtiss Candy Fanciful—CC S.: Curtiss Candy Levity Curtiss D.: Curtiss Candy Hummingbird	2,800
Fairlawn K. Brilliant—F S.: Fairlawn H. Eastern King D.: Fairlawn Actor's Lustre	2,800
Franchester Free Leta—Mc S.: Langwater Freeman D.: McDonald Farms King's Leta	2,800
Sterlingold Memento—F S.: Fairlawn Memoir's Performer D.: Pine Manor Crown Jewel	2,800
Dinsmore Mayroyal Pina—Fran S.: Foremost May Royalty D.: Dinsmore Garfield Pride	2,700
Fairlawn Actor's Crown Gem—F S.: Fairlawn Peerless Actor D.: Pine Manor Crown Jewel	2,700
Hominy Hill Honeysuckle—NJ S.: Hominy Hill Champion D.: Hominy Hill Honeybloom	2,700
Northern Conrad's Dee—Fran S.: Riegeldale Emory's Conrad D.: Horse Shoe Patsy's Damsel	2,700
Dunwalke Dora—E S.: Hominy Hill Rex D.: Milestone D. Lorna	2,650
Fairlawn Actorine's King (Bull)—F S.: Fairlawn H. Eastern King D.: Fairlawn Hornet's Actorine	2,600
Ideal's L. D.'s Marie—G S.: Ideal's Lettie's Duke D.: Ideal's Beacon's Mary	2,600
Ideal's Standbest Fantine—G S.: Ideal's Standbest D.: Ideal's Claremont's Fantine	2,600
Moreau's Farms Princess—F S.: Fra-Mar Pharaoh D.: Etta of Hickory Hollow	2,600
Bournedale Bright Frolic—Bo S.: Bournedale Bright King D.: Bournedale Frolic-Ace	2,550
Welcome In McK. Wilheminia—Wel S.: McDonald Farms Oberland D.: Queen's Wilheminia	2,550
Fairlawn H. Freckles—F S.: Green Meadow Hornet D.: Daisy's First Chic	2,500
Fairlawn K. Carol—F S.: Fairlawn H. Eastern King D.: Fairlawn Actor's Princess	2,500
Fairlawn K. Memo—F S.: Fairlawn H. Eastern King D.: Fairlawn Hornet's Memoir	2,500
Fairlawn K. Princeton (Bull)—F S.: Fairlawn H. Eastern King D.: Leeside Atlantic Princess	2,500
Fairlawn Peerless Gaylight—F S.: Green Meadow Peerless D.: Karena of Garden Creek	2,500
Ideal's Standbest Dorothy—G S.: Ideal's Standbest D.: Ideal's Clarion's Dot	2,500
McDonald Farms Pre Polly—Elm S.: McDonald Farms Prediction D.: McDonald Farms S. Kathleen	2,500
Welcome In Clara Valor (Bull)—Wel S.: Welcome In Clara's Oberland D.: Welcome In McK. Wilheminia	2,550
High Mowing Illustrious (Bull)—HM S.: McDonald Farms Juvenile D.: Sterlingold Valorie	2,400
Adohr Leader's Lovely—Fran S.: Adohr Fantine Leader D.: Adohr Eldor Louise	2,400
Caumsett Indian Tinka—Mc S.: McDonald Farms Predictor D.: Caumsett Harbor Trinket	2,400
Fairlawn Hornet's Charm—F S.: Fairlawn Actress' Hornet D.: Fairlawn Actor's Glamour	2,400
Fairlawn Peer's Calendar—F S.: Fairlawn Actorine's Peerless D.: Fairlawn Actor's Gay	2,400
McDonald Farms Le Rosamond—Mc S.: McDonald Farms S. Leader D.: McDonald Farms Ideal Madella	2,400
Meadow Lane Jeannette—CC S.: Meadow Lane Majesty D.: Patay Jean of Meadow Lane	2,400
McDonald Farms Ingabell—Hap S.: McDonald Farms Prediction D.: McDonald Farms Elegance	2,300
Western Glow Royal Duchess—Fran S.: Western Glow May's Royal D.: Western Glow Butterfat Duchess	2,250
Coldspring's B. R. Kitty—G S.: Coldspring's Beauty's Romulus D.: Fairacres Romulus Kitty	2,200
Dunwalke R. Estelle—GM S.: Hominy Hill Rex D.: Flat Brook Playmate	2,200
Mulhocaway Butterfat Senator (Bull)—All S.: Hilltop Butterfat Senator D.: Mulhocaway Butterfat Fairy	2,200

McDonald Farms Fore Sentry (Bull)—NY 2,200
S.: McDonald's Foremost Prediction
D.: McDonald Farms Harriet

Wilgorlan Farms Shelia—SS 2,150
S.: Hominy Hill King's Courageous
D.: Wilgorlan Farms P. Susie

Adohr Peter Pan Preen—G 2,100
S.: Rosewald Peter Pan
D.: Adohr Lubas Preen

Fairlawn Actor's Myrtle—F 2,100
S.: Fairlawn Peerless Actor
D.: Fairlawn K. Ingrid

Fairlawn Prince's Actor (Bull)—F 2,100
S.: Fairlawn Glory's Prince
D.: Fairlawn K. Debutante

Ideal's Beacon's Kathleen—Fran 2,100
S.: Ideal's Beacon
D.: Ideal's Nonpareil's Kathleen

Quail Roost Noble Farewell—QR 2,100
S.: Cesor Noble Maxim
D.: Quail Roost Royal Primrose

Arrus Philosopher Snowball—HM 2,050
S.: Riegeldale Emory's Philosopher
D.: Jaebardale Princess Sandra

Curtiss Candy Peter Pan (Bull)—CC 2,050
S.: Curtiss Candy Levity Heir
D.: Oak Island's Rosy

Fairlawn Actor's Lord Jim (Bull)—F 2,050
S.: Fairlawn Peerless Actor
D.: Gray Haven Argo's Pat

Northern Conrad's Cyrene—E 2,050
S.: Riegeldale Emory's Conrad
D.: Coldspring's Noble's Colleen

Skyline Challenger's Fantasy—Hap 2,050
S.: Pine Manor King's Challenger
D.: Pine Manor Majesty's Vision

Belmont View Primer's Sabia—Tenn 2,025
S.: Brays Island Bon-Ton's Primer
D.: Belmont View Ned's Sabia

Adohr Peter Pan Ingria—Mc 2,000
S.: Rosewald Peter Pan
D.: McDonald Farms Ingria

Bain Ridge Pre Heiress—Mc 2,000
S.: McDonald Farms Pre Odessa
D.: Bain Ridge Adele

Coldspring's Noble's Bravery (Bull)—E 2,000
S.: Coldspring's Romulus Noble
D.: Coldspring's R. Beauty

Fairlawn Actor's Dancer—F 2,000
S.: Fairlawn Peerless Actor
D.: Fairlawn K. Ballerina

Fairlawn Actor's Lilac—F 2,000
S.: Fairlawn Peerless Actor
D.: Fairlawn L. Fern

Fairlawn Actor's Master Fred (Bull)—F 2,000
S.: Fairlawn Peerless Actor
D.: Fairlawn Hornet's Karena

Fairlawn Actor's Prima Donna—F 2,000
S.: Fairlawn Peerless Actor
D.: Fairlawn K. Debutante

Fairlawn K. Actorine—F 2,000
S.: Fairlawn H. Eastern King
D.: Fairlawn Actorine's Cleopatra

Fairlawn K. Ambition (Bull)—F 2,000
S.: Fairlawn H. Eastern King
D.: Sterlingold Memento

Fairlawn K. Bright (Bull)—F 2,000
S.: Fairlawn H. Eastern King
D.: Fairlawn Hornet's Peony

Fairlawn K. Countess—F 2,000
S.: Fairlawn H. Eastern King
D.: Sterlingold Memento

Foremost J. C.'s Quana—Mc 2,000
S.: Foremost J. C.
D.: Foremost Comet's Quantity

Hilda Folloy of Anytime—G 2,000
S.: Forge Hill Folly Bell Buoy
D.: Hattie Lu Lu of Anytime

McDonald Farms High Orel—Mc 2,000
S.: McDonald Farms Hightime
D.: McDonald Farms Idelle

McDonald Farms Jolly Sheik (Bull)—Mc 2,000
S.: McDonald Farms High Neptune
D.: St. Albans Grandee Pretty Spot

Moreau Farms Kit—F 2,000
S.: Fra-Mar Pharaoh
D.: Moreau Farms Katrina

Sterlingold Lady Cora—F 2,000
S.: Sterlingold Melinda's Majesty
D.: Pine Manor Courtesy

Welcome In Oberland Clara—Wel 2,000
S.: Welcome In Clara's Oberland
D.: Welcome In Forward's Clarabelle

Allerton Hill Dispersal—All; Bournedale Dispersal—Bo; Curtiss Co-operative Breeders' Sale—CC; Eastern Guernsey Sale—E; Elm Lane Farm Dispersal—Elm; Fairlawn Farm Dispersal—F; Franchester 5th Sale—Fran; Glenburnie Sale—Glen; 4th Green Meadow Sale—GM; The 28th Guernsey Sale—G; Happyholme Farms Dispersal—Hap; High Mowing Farms Dispersal—HM; 9th Invitational Sale—Inv; 5th McDonald Sale—Mc; Michigan Spring Sale—Mich (Spring); Mid-West 17th Invitational Sale—MW; New Jersey State Sale—NJ; New York State Sale—NY; Quail Roost Maxim 14th Sale—QR; Sunny Side of the Arbuckles Sale—SS; Tennessee State Sale—Tenn; Welcome In Farms Dispersal—Wel; Woodvale Guernsey Sale—Wood.

J. W. Kirk & Rutledge Brothers Dispersal	52	9,960	191.54
Merryman's 87th Sale	74	14,155	191.28
Pennsylvania 70th Special Sale	57	10,770	188.95
West Virginia 7th State Sale	23	4,345	188.91
Owendale Farm Dispersal	52	9,775	187.98
Glenburnie 46th Sale	108	19,985	185.05
Luck Brothers Dispersal	85	15,705	184.76
Curtiss Candy 4-H & FFA Sale	34	6,270	184.41
Tri-State Heifer Sale	21	3,870	184.28
Stewart Rivers Sale	46	8,405	182.72
Arnold Farm Dispersal	50	8,905	178.10
Hickory Shores Farm Dispersal	70	12,380	176.86
Dietrich Farms, Inc., Dispersal	51	8,992.50	176.32
Arkansas All-Breed Heifer Sale	9	1,585	176.11
C. C. Erb Dispersal	37	6,375	172.30
Eastern Indiana 7th Sale	29	4,975	171.55
Grassland Farm Dispersal	68	11,535	169.63
Comfort Farms Dispersal	84	14,155	168.87
William J. Burns Dispersal	47	7,845	166.91
C. B. Thatcher—Oaks Farm Sale	43	7,170	166.74
Robert Powers Dispersal	36	5,850	162.50
Buffalo Acres Dispersal	50	8,100	162.00
New Mexico 2nd State 4-H Sale	6	965	160.83
Caldwell Place Sale	48	7,670	159.79
Orchard Brook Farm Dispersal	58	9,260	159.66
Indiana Fall Special Consignment Sale	50	7,915	158.30
Oklahoma Heifer Sale	18	2,725	151.39
Edwin V. Sowers, III, Dispersal	30	4,420	147.33
Gum Tree Dispersal	37	5,325	143.92
Cloverland & Green Acres Dispersal	64	9,085	141.95
Ash-Med-Way Heifer Sale	29	3,975	137.07
F. G. Wilson Dispersal	46	6,105	132.72
Finger Lakes Junior Club Sale	11	1,435	130.45
Vermont Heifer Sale	68	8,295	121.99
Massachusetts Purebred 4-H Calf Sale	15	1,750	116.67

FEMALES OVER 2 YEARS

With Official Records

Year	No.	Average	Total
1921	117	$617.94	$72,298
1922	89	1,290.70	114,872
1923	212	568.30	120,479
1924	284	881.83	250,439
1925	395	677.48	267,604
1926	265	522.81	138,544
1927	249	629.86	156,835
1928	305	576.80	175,924
1929	217	803.02	174,255
1930	220	456.20	100,364
1931	207	347.33	71,897
1932	299	231.10	69,098
1933	215	270.67	58,194
1934	216	329.39	71,148
1935	360	320.32	115,315
1936	450	372.55	167,647
1937	513	398.04	204,194
1938	522	303.18	158,259
1939	570	275.75	157,177
1940	782	329.09	257,348
1941	850	327.72	278,562
1942	941	369.88	348,055
1943	797	566.84	451,772
1944	1,327	510.35	670,723
1945	1,475	585.45	863,535
1946	1,437	712.81	1,024,310
1947	1,640	690.73	1,132,790
1948	1,948	582.11	1,133,950
1949	1,717	513.31	883,085
1950	2,209	716.77	1,583,335
1951	2,534	681.40	1,726,660
1952	3,010	584.06	1,758,025
1953	2,313	558.35	1,291,470

Not A. R. or H.I.R. but with A. R. or H.I.R. Dams

Year	No.	Average	Total
1921	231	$417.66	$ 96,479
1922	170	686.50	116,705
1923	285	348.89	99,433
1924	309	475.44	146,910
1925	343	376.44	129,118
1926	259	336.08	87,044
1927	264	362.63	95,734
1928	251	389.64	97,799
1929	195	540.60	105,417
1930	218	310.80	67,754
1931	193	256.36	49,477
1932	245	181.35	44,430
1933	262	234.79	61,514
1934	242	234.58	56,768
1935	329	265.60	87,382
1936	425	341.39	145,090
1937	403	348.13	140,296
1938	418	246.30	102,953
1939	467	252.85	118,080
1940	672	254.06	170,728
1941	712	291.87	207,811
1942	846	312.05	263,997
1943	686	509.84	349,750
1944	1,323	425.45	562,875
1945	1,275	488.12	622,350
1946	1,227	555.34	681,400
1947	1,586	466.72	740,220
1948	1,856	481.25	893,200
1949	1,700	462.74	786,660
1950	1,850	473.16	875,343
1951	2,123	514.78	1,092,875
1952	2,342	451.72	1,057,935
1953	2,260	375.68	849,027

Not A. R. or H.I.R. and without A. R. or H.I.R. Dams

Year	No.	Average	Total
1921	761	$295.26	$224,692
1922	570	366.40	208,848
1923	596	271.53	161,831
1924	628	262.65	164,944
1925	496	252.89	125,433
1926	508	251.60	127,812
1927	397	284.34	112,882
1928	448	271.85	121,788
1929	449	289.27	129,882
1930	363	228.71	83,021
1931	336	174.22	58,537
1932	280	132.50	37,100
1933	376	155.99	58,652
1934	346	163.87	56,699
1935	706	198.36	140,042
1936	650	218.93	142,304
1937	792	197.98	156,800
1938	669	172.25	115,235
1939	754	174.03	131,218
1940	661	193.60	127,969
1941	825	193.72	159,819
1942	1,019	226.30	230,603
1943	785	302.80	237,697
1944	1,422	267.57	380,490
1945	1,908	304.48	580,952
1946	2,200	328.61	722,947
1947	1,848	331.85	613,257
1948	2,218	362.46	803,940
1949	1,928	332.52	641,106
1950	2,370	327.38	775,883
1951	1,908	388.89	742,005
1952	2,230	335.43	748,020
1953	1,918	270.12	518,095

MALES OVER 2 YEARS

A. R.

Year	No.	Average	Total
1921	2	$462.50	$ 925
1922	2	7,687.50	15,375
1923	2	252.50	505
1924	7	1,893.57	13,254
1925	7	310.71	2,174
1926	2	312.50	625
1927	1	4,200.00	4,200
1928	2	3,437.50	6,875
1929	5	5,020.00	25,100
1930	0		
1931	3	270.00	810
1932	9	288.05	2,592
1933	4	862.50	3,450
1934	5	285.00	1,425
1935	4	2,018.75	8,075

1936	6	1,087.50	6,525
1937	2	450.00	900
1938	2	162.50	325
1939	1	3,300.00	3,300
1940	9	567.22	5,104
1941	5	493.00	2,465
1942	5	376.00	1,880
1943	0		
1944	1	230.00	230
1945	6	4,679.17	28,075
1946	14	1,633.93	22,875
1947	7	3,323.57	23,265
1948	10	2,102.50	21,025
1949	8	1,971.87	15,775
1950	9	4,687.22	42,185
1951	17	1,294.41	22,005
1952	16	1,889.75	30,235
1953	15	5,143.67	77,155

Not A. R. but with A. R. or H.I.R. Dams

Year	No.	Average	Total
1921	62	$340.08	$21,084
1922	73	659.90	48,172
1923	84	526.32	44,210
1924	31	470.48	14,584
1925	58	1,129.18	65,492
1926	46	387.60	17,829
1927	31	310.96	9,639
1928	39	799.10	31,164
1929	41	420.60	17,244
1930	33	263.09	8,681
1931	28	514.64	14,409
1932	35	164.64	5,762
1933	18	193.61	3,484
1934	19	363.92	6,914
1935	39	533.08	20,790
1936	47	430.00	20,210
1937	44	208.92	9,192
1938	39	214.10	8,349
1939	37	335.54	12,414
1940	56	465.09	26,045
1941	45	326.11	14,674
1942	44	350.63	15,427
1943	57	323.73	18,452
1944	83	487.08	40,427
1945	88	574.97	50,597
1946	88	1,261.82	111,040
1947	99	1,207.82	119,575
1948	110	795.77	87,535
1949	76	596.41	45,327
1950	85	1,734.00	147,390
1951	92	1,505.08	138,467
1952	130	880.46	114,460
1953	103	553.16	56,975

Not A. R. and without A. R. or H.I.R. Dams

Year	No.	Average	Total
1921	108	$205.04	$22,144
1922	62	287.80	17,843
1923	51	153.65	7,836
1924	11	181.81	1,999
1925	7	115.35	807
1926	7	924.28	6,469
1927	8	185.00	1,480
1928	10	222.00	2,220
1929	12	152.08	1,824
1930	15	169.33	2,539
1931	4	74.38	297
1932	3	60.83	182
1933	1	55.00	55
1934	6	200.00	1,200
1935	1	157.50	157
1936	2	82.50	165
1937	11	115.22	1,267
1938	3	165.00	495
1939	6	128.33	769
1940	4	116.25	465
1941	8	127.82	1,022
1942	10	201.00	2,010
1943	7	212.86	1,490
1944	12	170.83	2,050
1945	10	159.00	1,590
1946	9	190.00	1,710
1947	8	313.13	2,505
1948	16	313.13	5,010
1949	8	408.75	3,270
1950	12	321.25	3,855
1951	12	313.33	3,760
1952	6	275.16	1,651
1953	2	240.00	480

FEMALES UNDER 2 YEARS
With A. R. or H.I.R. Dams

Year	No.	Average	Total
1921			
1922			
1923			
1924	196	$379.00	$74,284
1925	294	469.61	138,065
1926	160	322.16	51,545
1927	146	387.96	56,642
1928	167	359.34	60,009
1929	145	461.87	66,971
1930	151	294.44	44,460
1931	130	278.13	36,156
1932	216	164.43	35,516
1933	138	140.10	19,333
1934	152	200.00	30,400
1935	186	211.63	39,363
1936	317	206.21	65,368
1937	244	208.10	50,776
1938	300	196.22	58,866
1939	418	175.17	73,221
1940	638	198.39	126,572
1941	592	214.45	126,954
1942	691	238.34	164,692
1943	507	452.83	229,582
1944	1,057	419.23	443,129
1945	1,392	458.41	638,107
1946	1,461	563.75	823,640
1947	1,573	459.95	723,507
1948	1,755	379.81	666,575
1949	1,806	349.24	630,730
1950	1,925	415.57	799,976
1951	1,891	407.15	769,915
1952	2,458	359.85	884,515
1953	1,887	350.44	661,276

Without A. R. or H.I.R. Dams

Year	No.	Average	Total
1921			
1922			
1923			
1924	492	$184.46	$90,754
1925	421	212.25	89,357
1926	322	179.52	57,805
1927	290	209.96	60,888
1928	297	201.07	59,717
1929	336	230.78	77,542
1930	234	147.88	34,603
1931	257	131.30	33,744
1932	127	100.00	22,700
1933	223	99.50	22,188
1934	249	104.06	25,910
1935	434	137.50	59,675
1936	454	135.98	61,734
1937	415	122.44	50,812
1938	419	127.77	53,535
1939	530	112.34	59,540
1940	613	123.29	75,576
1941	514	127.92	65,750
1942	658	137.34	90,367
1943	500	191.24	95,621
1944	1,115	182.42	203,394
1945	1,502	209.70	314,973
1946	1,740	214.32	372,923
1947	1,549	217.64	337,125
1948	1,782	226.95	404,420
1949	1,752	212.38	372,096
1950	1,849	197.45	365,090
1951	1,599	220.44	352,487
1952	1,973	189.62	374,116
1953	1,547	149.31	230,975

MALES UNDER 2 YEARS
With A. R. or H.I.R. Dams

Year	No.	Average	Total
1921			
1922			
1923			
1924	89	$575.00	$51,175
1925	23	400.79	9,218
1926	105	382.14	40,124
1927	150	492.66	73,899
1928	129	447.29	57,700
1929	153	445.52	68,164
1930	169	279.36	47,211
1931	126	204.15	25,722
1932	121	160.87	19,465
1933	96	198.90	19,094
1934	98	212.19	20,794
1935	145	208.47	30,228
1936	211	257.71	54,376
1937	212	198.53	42,088
1938	232	186.21	43,200
1939	284	172.44	48,972
1940	326	227.75	74,246
1941	299	254.88	76,209
1942	336	271.50	91,225
1943	276	512.05	141,325
1944	531	378.92	201,206
1945	548	471.72	258,503
1946	590	547.86	323,235
1947	678	546.93	370,820
1948	606	572.53	346,954
1949	489	539.46	263,800
1950	481	769.13	369,953
1951	481	565.69	272,097
1952	591	482.96	285,430
1953	445	595.24	264,880

Without A. R. or H.I.R. Dams

Year	No.	Average	Total
1921			
1922			
1923			
1924	122	$130.18	$15,881
1925	83	110.21	9,147
1926	73	218.49	15,949
1927	36	176.52	6,354
1928	57	171.20	9,758
1929	66	191.74	12,654
1930	67	80.74	5,409
1931	66	103.60	6,837
1932	26	43.59	1,133
1933	25	93.60	2,340
1934	33	50.90	1,679
1935	71	78.67	5,585
1936	111	95.21	10,568
1937	111	78.46	8,709
1938	95	82.04	7,793
1939	52	92.69	4,819
1940	102	78.50	8,007
1941	88	88.72	7,807
1942	119	106.39	12,660
1943	94	153.31	14,411
1944	140	74.70	10,458
1945	146	115.28	16,831
1946	131	131.49	17,225
1947	155	120.14	18,622
1948	132	152.95	20,190
1949	127	141.39	17,957
1950	128	117.59	15,052
1951	88	169.06	14,877
1952	57	143.40	8,174
1953	35	114.57	4,010

Henry L. Rheaume

HENRY L. RHEAUME, a prominent Michigan Guernsey breeder for many years, passed away in his Dexter Boulevard home in Detroit on November 17, after an illness of several weeks.

Mr. Rheaume was the owner of Rheaume's Valley View Farm, near Dryden, Mich., and a director of the Michigan G. B. A. He had been in the restaurant business for over 30 years, and at the time of his death owned several restaurants in Detroit.

Besides his wife, Olive, he is survived by seven sons, Earl, Lawrence, Elmer, Leo, John and Richard of Detroit, and Henry L., Jr., of Dryden; three daughters, Mrs. Evelyn Zinger, Mrs. Mary Steffler and Mrs. Laura Lund of Detroit, also 23 grandchildren.

The great interest in the Guernsey breed held by Henry Rheaume was demonstrated by the many paintings of Guernsey cattle which decorated his restaurants. Mr. Rheaume will be greatly missed by the Guernsey fraternity of the midwest.

CHARLOTE A. KRIPPENE

Frank M. Duesler

FRANK M. DUESLER, Barnum, Minn., one of the oldest Guernsey breeders in the Middle West, passed away on December 9 at the age of 84 years. Although he owned only a small cut over farm, and his milking herd seldom exceeded eight cows, he had as much pride in the herd as though he owned 100 head. He was always an excellent caretaker. Mr. Duesler never owned a milking machine nor an automobile. Until a short time ago he did his own work and delivered his cream six miles by horse and buggy. He never missed a Guernsey show or meeting. Mr. Duesler took pride in having once owned a daughter of Governor of the Chene.

Dairy Institute To Study Methods and Techniques

DAIRY fieldmen, inspectors, salesmen, educators, administrators, and health officers will have an opportunity to learn the latest in dairy marketing, health and production programs, as well as the most effective ways of carrying them out, in a two-day Dairy Institute at the University of Tennessee, February 25-26, 1954.

Something New

New Penicillin for Animal Therapy — A new penicillin compound for one-shot treatment of animal diseases is now being distributed to dealers in animal health products. Called Bicillin Fortified, the compound consists of equal parts of procaine penicillin, which provides a strong initial attack against susceptible organisms, and Bicillin, the long-acting penicillin which remains effective for several days.

Wyeth Laboratory scientists have combined the two forms of penicillin to give farmers and stockmen a means of obtaining benefits of both types in a single treatment.

Within an hour after injection, the penicillins are at work, providing a quick "knock-out punch" against disease. When the effect of the procaine penicillin wears off, the Bicillin remains, maintaining penicillin in the animal's blood up to six days.

More than 30 animal diseases usually respond rapidly to penicillin therapy. They include foot rot, shipping fever and lumpy jaw in cattle, cystitis and nephritis in dogs, erysipelas in swine and turkeys, and pneumonia in all animals.

Nylon Tarpaulins Combining Light Weight and Long Life—Nylon tarps are not only 50 per cent lighter for the same tarpaulin area, but offer the same qualities of long wear and tough construction which has made this man-made fiber popular in the garment trade. One of the big headaches with tarps used out-of-doors is the weakening of the fabric by rot and mildew, due to exposure to wet weather. Once weakened by these causes, ordinary tarps rip easily when caught on corners of wooden platforms or protruding ends of wire bale ties. Since nylon is not affected by the tiny organisms causing rot and mildew, its strength and durability are not impaired.

Today, nylon tarps are available in many sizes and are being used in a number of farm operations where their lightweight protection and increased strength and durability are of value. Readers desiring names and addresses of manufacturers of nylon tarpaulins may obtain them by writing to AGRICULTURAL NEWS LETTER, Du Pont Company, Wilmington 98, Delaware.

Calfnip for Calves—Calfnip, a new milk-replacer, has been released by Allied Mills, Inc., Fort Wayne 1, Ind., manufacturers of Wayne Livestock and Poultry Feeds. The formula for this new milk-replacer was originated in Europe in 1935 and has been fed with outstanding results to over 20 million calves. Allied Mills have manufactured this milk replacer in the U. S. A. for three years. They offered it to the American farm market under the name of Wayne Calfnip for the first time in September.

Calfnip, which looks and tastes like milk, is fortified with antibiotics, trace minerals and vitamins. It mixes easily with water, stays well in solution and feeds readily through a nipple bucket.

Read Some Journal Pages with More Ease—A self-focusing magnifying glass that enlarges reading material to double size is now being manufactured by the J. B. Sebrell Corporation, 300 South Los Angeles Street, Los Angeles 13, California.

The J. B. Sebrell 2X Magnifier Glass is rectangular in shape which permits the reader to see a complete line at a glance, without distortion. The outstanding feature is that it rests on the reading matter. The unique design eliminates the tiresome task of holding the glass in the hand. The instrument is merely slid from line to line down the page.

The 2X Magnifying Glass is extruded from transparent plastic into an H-shaped cross-section of varying lengths. Most frequently desired lengths are the three-inch, six-inch, nine-inch and 12-inch sizes, although any length can be furnished. The design protects the lens at all times. It is pocket size and lightweight.

1954 Chevrolet Trucks—The stake bodies in the 1954 Chevrolet truck line have greater loading space with platforms both longer and wider inside the racks. Platform heights are lower, making it easier to load. New power is provided with the three new Chevrolet truck engines which combine greater horsepower with more economy. The Confortmaster cab provides increased driver comfort and additional safety. The accompanying picture shows the 12-foot stake body on the heavy-duty chassis in the 6400 series.

A 1000-Pound Capacity Lift Gate for Stake, Platform or Pick-up Body—The manufacturer claims that this new low priced hydraulic lift tail gate will help prevent injury, improve employee relations and save labor costs by allowing one man to operate a truck and handle loads that would ordinarily require the services of two men. The Master Loader is for 1/2, 3/4 and one ton trucks of pick-up, stake or platform body styles and has a capacity of 1,000 pounds. Its low pressure hydraulic operating system is initially powered by the truck battery—no expensive power take-offs or fan belt drives necessary.

Complete descriptive literature from Automotive Division, Master Vibrator Company, P. O. Box 657, Dayton 1, Ohio.

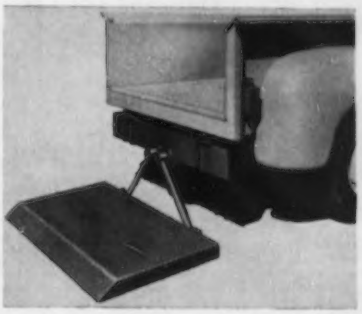

Ditch Digger Attachment for Tractor—Low-cost, heavy-duty equipment for speedy and neat trenching of irrigation, drainage, main and service line ditches, well within the farmer's budget, has become a reality. Approved for distribution through

(*Please turn to page 288*)

High Lights of Breeding Systems

By V. A. RICE

A Holstein-Friesian Research Report

The Holstein-Friesian Association of America, Brattleboro, Vermont.

(Article reprinted courtesy Board of Directors, The Holstein-Friesian Association of America)

Part I

Foreword

(The Research Committee was authorized by the Board of Directors following adoption of the Michigan Resolution by the 1952 Convention. This resolution proposed the appointment of a Research Committee to assemble and appraise research as it pertains to the breeding (genetics) of Holstein-Friesian cattle, and directed the committee to report its findings to the 1953 Annual Convention with possible recommendations for further research for the improvement of the breed.

The Research Committee appointed includes:
H. W. NORTON, JR., Brattleboro, Vt.
HAROLD J. SHAW, Sanford, Maine.
LEON A. PIGUET, East Aurora, N. Y.
RUSSELL L. PFEIFFER, Carnation, Wash.
DR. V. A. RICE, University of Massachusetts, Amherst, Mass.
DR. EARL WEAVER, Michigan State College, East Lansing, Mich.
DR. E. E. HEIZER, University of Wisconsin, Madison, Wis.

The committee held its first meeting, a two-day session, in February and discussed the many phases of research in dairy cattle breeding and the tremendous amount of data included in published research findings on this subject. It was evident that it would require several months just to assemble and read these relevant data, which time would not permit if the committee followed the directive of the resolution calling for a report in June of 1953. Fortunately for the committee, we have one member who has devoted much of his time in recent years to this subject and who is fully conversant with the findings reported in the literature—Dr. V. A. Rice of the University of Massachusetts, author of "Breeding and Improvement of Farm Animals." Under heavy pressure from the other members of the committee, Dr. Rice agreed to prepare a factually sound and "down-to-earth" treatise on "Systems of Breeding" which he hopes will be understandable by and helpful to Holstein-Friesian breeders. Under the conditions it was not possible to quote from the hundreds of experiments designed to shed light on the question of the effects of various breeding systems but an effort was made to discuss their merits and demerits in line with these findings and in terms that would be understandable by the breeders and dairymen generally.

The committee wishes to express thanks to Dr. Rice and appreciation of the time and effort he has given to the preparation of "High Lights of Breeding Systems" which we hope and confidently expect will give many Holstein breeders a better understanding of their job, which is to breed better animals.

Dr. Rice has drawn much of the material for this bulletin from his book, "Breeding and Improvement of Farm Animals." Those desiring to make a more intensive study of the subject may wish to secure the complete text. The 4th edition, a book of 787 pages, published in 1951 by McGraw-Hill Book Company, New York, is available from Breeders' Bookshelf, Peterborough, N. H., at $8.00 per copy.

We are pleased to present, "High Lights of Breeding Systems" as the first of a series of publications on related subjects which we hope will prove interesting and helpful to Holstein-Friesian breeders everywhere.

H. W. NORTON, JR., Chairman)

SUCCESS in breeding better Holsteins is a composite of many things. The first and most important is the breeder himself. Unless he is a man of integrity, intelligence, inquisitiveness, imagination and indomitable courage and will, "all else is but vanity." He must be a good farmer, for without good feed, superior producing ability in his animals will remain dormant and unrecognized. He must be a good husbandman, catering always and in manifold fashion to the health and comfort of his animals, for without good general environment, good inheritance cannot fully express itself. He must be a good businessman, able to properly organize and synchronize the multitudinous details involved in the production and marketing, not only of the most valuable and essential of all farm products—milk—but also of improved breeding stock. Truly, there is never a dull moment on a Holstein breeding farm and, by the same token, it is most certainly no place for a dull mind, either in the breeder's head or that of his good wife.

Breeding Systems Defined

There has been much misunderstanding about systems of breeding. Many are inclined to believe that there is something about this or that system of breeding that guarantees its success or that foredooms it to failure. Such beliefs are wholly erroneous because both systems of breeding have their good and bad points.

Yes, there are really only two systems of breeding and they are called Outbreeding and Inbreeding. Now what is the difference between Outbreeding and Inbreeding?

Outbreeding is the mating of unrelated animals—if a bull and cow are not related, their offspring is an outbred.

Inbreeding is the mating of related animals—if a bull and cow are related, their offspring is an inbred.

What Does Being Related Mean?

The whole business of Systems of Breeding hinges on the words "related and unrelated." What do we mean by related? In the biological sense, people or animals that have any ancestors in common are related. You and your brother or sister are related because you have the same parents. You and your cousin are related because you both have one set of identical grandparents. Has the question arisen in your mind as to how far back in a pedigree we should go in our search for identical ancestors? The answer is four or five generations. If we picked any Holstein bull and cow at random and traced their pedigrees back far enough, we would eventually find that they had some identical ancestors. This is due to the fact that as we move back in a pedigree, the number of ancestors in each generation doubles—two parents, four grandparents, eight great grandparents, etc. If we call a cattle generation five years and say that the Holstein herdbook covers about fifteen cattle generations, then any Holstein bulls or cows living today would have 32,768 places in the 15th generation of their pedigrees. This, of course, is a much greater number of purebred Holsteins than existed at that time (since less than 10,000 animals were imported to found the Holstein-Friesian breed in America). This means that all the 32,768 places in the 15th generation of each of those two pedigrees could not have been filled by different animals. To put it the other way, this presently living, randomly selected Holstein bull and cow must have a lot of identical ancestors in the more remote generations of their pedigrees.

How Does Inheritance Work?

We don't search back for identical ancestors in the pedigrees of a bull and cow more than four or five generations for a very practical reason. Why? Because an animal transmits only one-half of its total inheritance to each of its offspring; inheritance, in short, is a *halving* process. To understand Breeding Systems, we must of necessity come to understand what inheritance is and how it works. The main principles of inheritance are basically simple and easily understandable, although the intricate workings of these principles in the higher animals may be exceedingly complex.

Any animal is made up of cells; brain cells, muscle cells, liver cells, etc. A special small portion of each cell is called the nucleus of the cell. You can envision this by simply thinking of a small ball inside a somewhat larger ball, the large ball representing a cell and the small ball which it contains, the nucleus. Within the nucleus are located some rod shaped bodies which are called chromosomes. The chromosomes in turn are composed of smaller units called genes. This is all diagramed in figure 1.

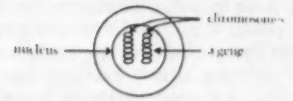

Figure 1. Diagram of a cell showing the nucleus, some chromosomes and genes.

The only contribution of a parent to its offspring is an egg (from the female parent) or a sperm (from the male). All the potentialities of the new individual are determined by the genes in the chromosomes contained in the egg and sperm which unite to produce the new individual. Some think that "blood" is the mechanism of inheritance, but this is not so. Unless an animal has had a blood transfusion, it has never had a drop of blood that it did not make itself. The only bridge between the generation is two tiny cells—an egg and a sperm.

The units of inheritance are called genes, for example, in the human the genes for brown eyes, blue eyes; straight hair, curly hair (or no hair at all); normal mind, feeble mind, etc.; in Holsteins the genes for black and white, red and white; horns, polled; wry tail, straight tail, etc. Genes are very small but very potent things. Up to now we have but little specific information about their structure. They are, of course, made up of chemical elements, as is all else in this world; they have the power of reproducing themselves at each cell division, which they have been doing since life originated; they are very constant but occasionally do change and the result we call a mutation. The genes, however, do not exist singly but in groups like beads on a string. These groups of genes (strings of beads) are called chromosomes. Each species of plant or animal (and all the members thereof) has a certain number of chromosomes. Man (all men of whatever color, geographic location, political or religious faith or lack of it) has 48; cattle (all cattle, Holstein, Jersey, Hereford, etc.) have 60. We have said man has 48, cattle 60, which is true, but it would be better to say that man has 24 pairs of chromosomes, cattle have 30 pairs. You got 24 chromosomes from your mother in an egg and from your father you also got 24 chromosomes in a sperm, but actually in fact a mate for each of the 24 chromosomes you got from your mother. Your body is composed of billions of cells and in each of those cells there are 48 chromosomes. When or if you have a child, you will transmit to that child by means of an egg or a sperm one or the other (maternal or paternal) member of each of your 24 pairs of chromosomes. In other words, as the sperm or egg cells are formed in testes or ovaries, the chromosomes are sorted out at random so that one member of each pair of chromosomes goes to each resulting sperm or egg cell and consequently the number of chromosomes is reduced to one-half in each germ cell to again be restored to the full number when an egg and a sperm unite to start the development of a new animal.

So in brief, inheritance (defined by some wag as "something that every man believes in until his own son begins acting like a damn fool") is a *halving* and *sampling* process. We will give an example of how inheritance works in a moment.

Inheritance of Color and Horns in Holsteins

Before discussing some specific examples of how inheritance works, let's define two words that we will have to use many times; namely *homozygous* and *heteroyzgous*. The technical term for a fertilized egg is zygote and the term homo means "like" or "one and the same." When we say, therefore, that an animal is homozygous for a certain pair of genes, we simply mean that each parent contributed a like member of a pair of genes to the zygote which developed into said animal. If each parent contributed the gene for the black and white color pattern (gene B) then the animal is genetically BB and we say it is pure or homozygous for this gene. If, on the other hand, one parent contributed the gene B for black and white and the other parent contributed the gene b for the red and white color pattern, then the animal would be genetically Bb and would therefore be impure or heterozygous, so far as this pair of genes is concerned. Heterozygous means that each parent contributed an unlike gene of the pair to their offspring.

Figure 2 is an example of how inheritance works. The Holstein bull is assumed to be pure (homozygous) for black and white so we say his genetic make-up is BB and we use capital letters because we know from experience that the black and white gene B is dominant over the red and white gene b. A dominant gene is simply one that hides or masks the presence of its recessive mate. The scrub cow is red and white (recessive) genetically or bb. The Holstein bull is horned and since this quality is recessive he is genetically pp, while the polled scrub cow we assume is genetically PP. We here are dealing with just these two qualities

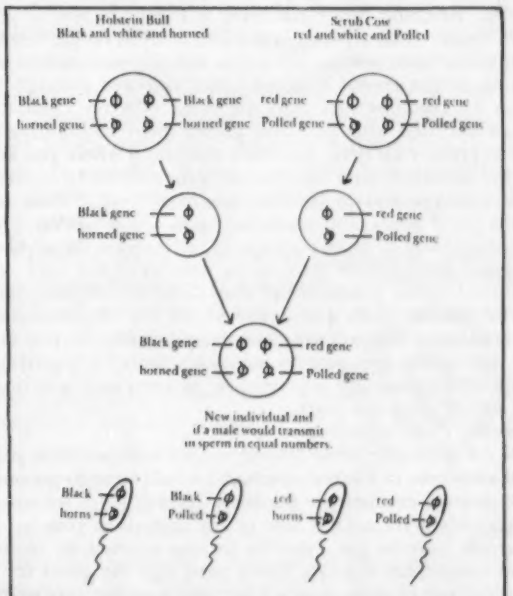

Figure 2.

so we have shown only these two genes in the 2 chromosomes in Figure 2. We should not forget, however, that there may be 100 to 500 or more genes in each member of this pair of chromosomes. Either of the gene pairs in Figure 2 represents the *halving nature* of the hereditary process (the animal has 2 genes for color but transmits only 1 of them), but we need to use 2 pairs of genes to represent the *sampling* nature of the hereditary process.

For these two qualities the Holstein bull in Figure 2 is genetically (in his genes) BBpp and the scrub cow is bbPP. Since an animal transmits only one member of each pair of chromosomes, this Holstein bull (Figure 2) will always transmit the genes B and p and the scrub cow will always transmit the genes b and P so that their offspring will be BbPp. This hybrid offspring will be black and white and polled because only the dominant characteristics (black and white and polled) will show, but he can transmit any combination of B or b and P or p, in other words, he can transmit BP or Bp or bP or bp. This hybrid cannot breed true or uniformly to all its offspring for the very simple reason that its own inheritance for these two qualities is mixed or heterozygous. The Holstein sire (Figure 2) will always breed true or uniformly to its offspring for color and horns—will always transmit genes B and p because that's all he has to transmit. If one Holstein bull is BB and another one is Bb, they will both be black and white, but the first will transmit black and white (gene B) to all his offspring, while the second will transmit black and white (B) to one-half his offspring and red and white (b) to the other half. *You can't tell by looking at them how they will breed.*

Production Inheritance

For illustrating how inheritance works, we purposely chose two qualities each of which is determined by the action of only 1 pair of genes located in 2 different chromosomes. Don't forget now that there are 30 pairs of chromosomes in cattle with perhaps 100 to 500 or more genes in each chromosome and that high milk production is probably determined by the interaction of several hundred pairs of genes scattered throughout all the 30 pairs of chromosomes, since high production depends on size of cow, size and quality of udder, digestive efficiency, rate of blood flow through the udder, the activity and interaction of the products (hormones) of many endocrine or ductless glands, etc., etc., not to mention a scad of environmental influences. Breeding better Holsteins is a difficult job, as you well know. It all depends in the final analysis on the hereditary units called genes. The job is difficult because you are trying to get several hundred genes scattered through 30 pairs of chromosomes into the most effective combinations and then, after you have gotten them, to hold them. To improve your herd, you must start from where you are. In the animals in your barns are the genes, which have given you the type and production you now have. There are some good genes, and some bad ones. As a breeder, you are attempting to do two things: (1) to increase the number of good genes and to decrease the number of bad ones—to substitute good genes for bad ones in future offspring, and (2) to put the genes you have (or will buy) together into combinations that will give a better end result. As you can see more easily now perhaps, your only tools for improving your herd genetically are breeding systems and selection. *No one can make new genes.*

Changing Gene Frequencies

If the genes for some desired quality were not now present anywhere in a breed, the breed would have to go outside its own numbers to get them. If the genes for some quality you want are not now in any animals in your herd, you will have to get them by buying animals or semen from some other source. Thirty years ago the genes for a butterfat test of more than 3.5 per cent were not very numerous in the Holstein breed and the breed average was about 3.3 per cent. A somewhat higher test seemed desirable to many breeders so thay started *selecting* for higher test—started to try to replace the genes for low test with genes for higher test. These efforts have been successful and the breed average is now above 3.6 per cent. Breed or herd improvement, you see, really means changing the frequency of genes—making desired genes more frequent (present in more animals) and undesirable genes less frequent. As a breeder of Holstein cattle, you are actually a "gene juggler." The whole matter of breeding might be summed up by saying that, "whenever better eggs (those having more desirable genes) are fertilized by better sperm, we will automatically have better cattle." And we might add, "there ain't no other way to get them" and "the only way to get genes into better combinations is by means of systems of breeding." Neither inbreeding nor outcrossing within a breed will of themselves change the frequency of genes. Breeding systems put the genes into new combinations but only selection will change gene frequencies.

Why Go Back Only Four or Five Generations?

If there is some animal with great inheritance (good genes) back in the fifth or great, great, great, grandparental generations of the pedigrees of both a bull and cow which you have mated, that inheritance will have been halved 5 times before it got to the resulting offspring from both the top and bottom sides of the pedigree. How much there is left of anything after 5 halvings can be illustrated with a silver dollar. Let's halve a dollar 5 times and it runs 50¢, 25¢, 12½¢, 6¼¢, 3 1/8¢—not much of the dollar left after 5 halvings. To put the matter in terms of cattle chromosomes, we would start out with 60 chromosomes in that animal 5 generations back and the halvings to get down to a present animal would run in round numbers 30, 15, 8, 4, 2. So an inbred animal (parents related), with only one common ancestor back in the 5th generation of its sire's and dam's pedigrees, would have such a small chance of getting the same bits of that good inheritance from both sides of its pedigree after it had been halved 5 times that we can for all practical purposes forget about it.

So let's repeat:

Outbreeding is the mating of unrelated animals.

Inbreeding is the mating of related animals.

Outbreeding

If we scan an animal's pedigree for 4 or 5 generations and find no animal occurring on both the top and the bottom side of the pedigree, the animal is an outbred. There are, of course, varying degrees of outbreeding as shown herewith:

Degrees of Outbreeding widest to closest:
- Species crossing, e.g. Jack x Mare = Hybrid-Mule
- Grading, e.g. Holstein x Grade Cow = Grade
- Crossbreeding, e.g. Holstein x Guernsey = Crossbred
- Outcrossing, e.g. Holstein x Holstein with no common ancestors for 4 or 5 generations = Outcross Purebred.

Heterosis or Hybrid Vigor

Animal breeders noticed long ago that the crossing of unrelated strains often resulted in increased vigor and growth in the offspring. This fact is known as Hybrid Vigor or Heterosis. Its exact cause is not known but it is believed to be due in some way to the mixed or heterozygous genetic nature of the outbreds. As two strains or lines of cattle are produced, one may gradually become homozygous for certain genes, while another may become homozygous for certain other genes. When two such strains are crossed, varying degrees of heterosis may be expected. The fact that some strain or line crosses give better results than others makes it certain that the success (or failure) of outbreeding depends, as does all else in animal breeding, upon the nature of the genetic material, the genes that are being combined.

Outcrossing

Hybridization, grading and crossbreeding are only of general interest to the breeder of purebred Holsteins. Outcrossing on the other hand is of very great interest. When a registered Holstein bull and cow which have no identical animals in their 4 or 5 generation pedigrees are mated, the resulting purebred Holstein calf is an outcross. This takes in the majority of Holstein cattle presently alive. The breeder first uses what he considers to be a good bull, unrelated to his cows. On these offspring he then uses another hopefully good bull, again unrelated, at least for 4 or 5 generations, and endlessly repeats the process. If a breeder has a fairly good group of cows to start with (their genes makes them pretty good individuals and producers) and then uses on the succeeding generations a series of bulls which have desirable genes for type and production, the herd will undoubtedly improve. There is unlikely to be anything spectacular about the process, but likewise there is little likelihood of going very far wrong provided the bulls used do actually have good genes and the breeder saves more heifers for replacements from his good cow families than he does from his poorer ones. This process is sometimes called *mass selection* and it has perhaps been the principal basis of the success achieved by any breed. From a purebred breeding standpoint, the greatest drawback to outcrossing is that the herd is likely to remain heterozygous in many gene pairs. This year it may be AabbCCDd and five or ten years hence it may be aaBbCcDD. It is and will probably remain relatively heterozygous or mixed so that the animals cannot transmit uniformly. At least partially offsetting this from the production angle is the fact that the animals may evidence some increased vigor and higher production due to the heterozygous nature of many of their genes.

Another drawback to outcrossing is the difficulty of securing really good sires from some other herd. In any breed as a whole, about 60 per cent of the sires are about average, a little better, or a little worse than average (average has been defined as the "best of the lousy and the lousiest of the best"). Perhaps 15 per cent of bulls are pretty good and maybe 5 per cent are top notch. You have got to be lucky to get a bull which is in the top 5 or 20 per cent of the breed. To get one of these 2 or 3 times in a row, you really must live right. Nature seems to have fairly well stacked the cards against a general, rapid improvement (or deterioration) in a breed or herd, but success can be achieved if one is willing to learn the rules of the hereditary process as laid down by nature and has the patience to plug away for a lifetime content with small yearly gains and able to stomach an occasional reverse.

What we have discussed here is a steady, long-time process of mating unrelated animals within a pure breed, a sub-system called Outcrossing. Another type of outcrossing—an occasional outcross in an inbred or linebred herd will be discussed later.

Inbreeding

Inbreeding is the mating of related animals—those having some identical ancestors within the first 4 or 5 generations of their pedigrees. As with outbreeding, various degrees of inbreeding are possible. In general, inbreeding is divided into 2 main categories as follows:

Degrees of Inbreeding:

Line-breeding	Half brother-sister Cousin matings Granddaughters to their grandsire, etc.
Closebreeding	Full brother-sister Sire to daughter Dam to son

Line-breeding and Closebreeding are both forms of Inbreeding, since in both categories related animals are being mated. Most breeders use the term Line-breeding as we have used it, but many use the term Inbreeding where we have used Closebreeding. In this discussion, we will use the terms as indicated above.

There are many misconceptions about inbreeding. The most important one is a belief that there is something about inbreeding itself which is harmful. This was excusable before the establishment of the gene mechanism as the basis of the hereditary process, but it no longer is excusable. So let's learn first of all that there is nothing inherently harmful about inbreeding. Whether outbreeding or inbreeding yields good or bad results depends on just one thing—the genes involved.

Fixed and Unfixed Genes

All the members of any species are probably homozygous in many gene pairs. These are generally called "fixed" genes and may be either dominant or recessive. The various breeds no doubt have some additional "fixed" or homozygous gene pairs and these no doubt differ among the breeds. But in all animals there are probably hundreds of unfixed or heterozygous gene pairs. All cattle are the same for an unknown proportion of fixed genes, all cattle AA, xx, etc. The difference between or among the breeds is, therefore, due to the fact that in some, gene B has been fixed (all BB), in another gene b has been fixed (all bb), while in other breeds it is still variable, and that other genes exist in varying proportions among the breeds, one breed 60 per cent C and 40 per cent c, another 40 per cent C and 60 per cent c, or in any other proportions short of 100 per cent C or c.

The red and white gene in Holsteins is a good example of a case of unfixed genes. We know from experience that the gene for black and white is dominant over the gene for red and white. This means that a homozygous BB Holstein and a heterozygous Bb Holstein will both be black and white, but they will transmit differently. You can't tell by looking at them which is homozygous and which is heterozygous, nor do we at present have any tests which will differentiate them. The only present way to distinguish between BB and Bb Holsteins is to breed them to red and white cows. If they get 8 or 10 calves all black and white, we are fairly safe in assuming that the Holstein bull is homozygous BB. If even 1 red calf is born, the Holstein bull must be Bb. The Holstein breed is at present about 81 per cent BB, 18 per cent Bb and 1 per cent bb.

If selection for or against either B or b is not practiced, then the present frequency will persist. The fact that the B gene (black and white) is dominant does not mean that it will automatically increase in frequency at the expense of the b or red and white gene. Only selection can change gene frequencies. It is known that some Holstein bulls being used are heterozygous for color, are genetically Bb. This means that one-half of their offspring will get the recessive gene b. In short, any use, artificial or natural, of heterozygous Bb Holstein bulls (or cows) will help to perpetuate or increase the number of these, under present standards, undesirable genes. This could grow into a serious breeding problem.

(*Continued in February 1 Journal*)

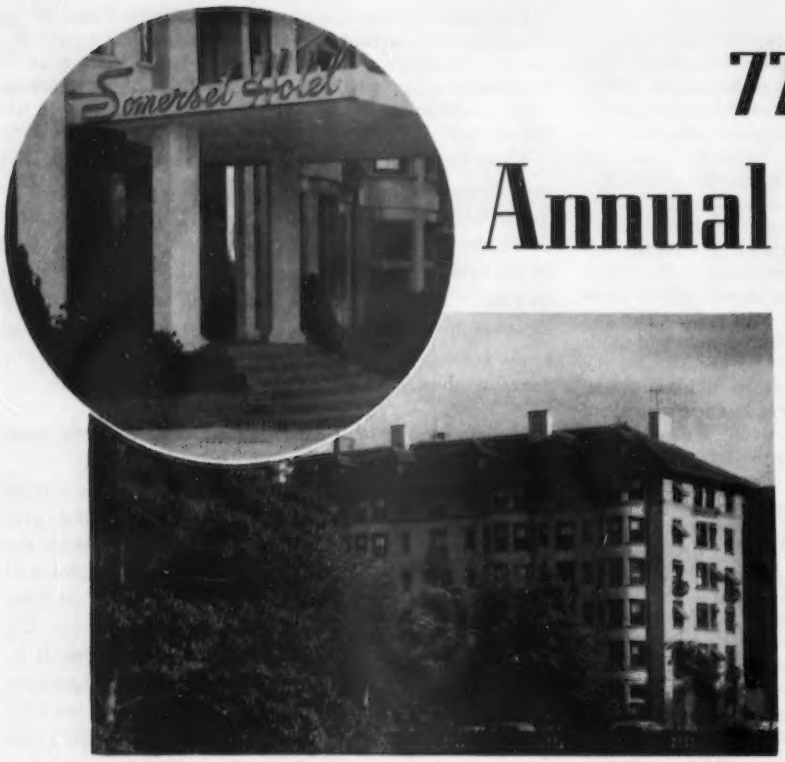

Convention Headquarters will be at the Hotel Somerset, conveniently located on the western edge of Boston.

77th Annual Meeting

Welcome to New England -- "The Cradle of The Guernsey Breed in America"

A GREAT array of social activities and festivities have been planned to please all attending this year's Annual Meeting of The American Guernsey Cattle Club during the week of May 23. Convention headquarters will be most convenient at Hotel Somerset, located on the western edge of Boston.

New England and the Boston area offer many great historical spots of interest. Visitors can follow the route of Paul Revere's famous ride, see Bunker Hill, or the scene of the "Shot heard 'round the world," as well as visiting nationally known Guernsey breeding establishments and the national office of the Club, all within minutes or at most a couple of hours off the route of scheduled events.

The detailed program, plus reservation forms, will appear in coming issues of the Journal. However, here in brief, are events planned by the Convention Committee.

On Sunday, May 23, from 11:00 A. M. until about 1:30 in the afternoon, John S. Ames invites all conventionists to an open house and complimentary buffet luncheon at famed Langwater Farm, North Easton, Massachusetts. Following this, everyone is invited to travel about 30 miles south to Henry Herbener's, LushAcres Farm, Rehoboth, Mass., for an open house, with a complimentary buffet supper at 6:00 P. M.

Monday, May 24, will also be devoted to visiting well-known herds, all conveniently located within 60 miles south and west of Boston.

Charlescote Farm, at Sherborn, Mass., and the new Fairlawn Farms, at Millis, Mass., can easily be visited in the morning, and A. M. Sonnabend, owner of the Somerset Hotel, will provide at noon a complimentary buffet Luncheon at Fairlawn Farms.

In the afternoon, conventionists can easily visit Chedco Farm, at Berlin, Mass., as well as Mainstone Farm, Wayland, Mass., and come into the hotel and freshen up before the evening festivities.

Monday evening, about 6:00 P. M., Mr. Sonnabend will provide a welcoming reception at Hotel Somerset. The welcoming banquet will be held in the hotel immediately following this reception.

Tuesday, May 25, will be a big day, with a variety of attractions. For all wishing to see the top show cattle from throughout New England and surrounding states, special busses will leave the hotel at about 8:30 A. M. for Topsfield, Mass. Here the nationally known Essex County Spring Show will be held, with Dean H. H. Kildee, Ames, Iowa, as judge. This promises to be the "show window of the East" this year. In quality and numbers of cattle, it is expected to approach National status. A special noon luncheon will be provided on the grounds. Arrangements can be made for breeders to visit nearby Essex County herds immediately following the show.

For the Ladies who do not wish to attend the show at Topsfield, Mr. and Mrs. C. E. Cotting, Chedco Farm, Berlin, Mass., will provide a complimentary noon luncheon and reception at the Chilton Club, in Boston, and a visit to the well-known Gardner Palace.

For Distributors of GOLDEN GUERNSEY milk, a special program has been arranged featuring a brief session on available promotion material and a visit to local milk plants.

In the late afternoon, everyone will converge on one of the most beautiful spots on the Atlantic Coast—Castle Hill near Ipswich, Mass. A reception, followed by a shore dinner (with an optional menu for those who do not enjoy sea food) is planned for the Great House at Castle Hill. The special busses will return to the hotel after the dinner.

Wednesday, May 26, is Annual Meeting day. The 77th Annual Meeting will be called to order promptly at 10:00

Historic points of interest are within minutes or a few miles of scheduled convention activities. At left, Paul Revere sits on his proud steed near the Old North Church. His home, below, is in downtown Boston. At bottom, Captain Parker, Minuteman Statue, at nearby Lexginton.

Historic New England

A. M. in the Louis XIV Ballroom at Hotel Somerset.

At noon a complimentary luncheon will be provided by The American Guernsey Cattle Club, to be followed by introduction of officers and distinguished guests.

Dr. Reuben G. Gustavson, President and Executive Director of Resources for the Future, Inc., and a director of the Ford Foundation, will be the featured speaker.

The convention officially closes following luncheon activities. However, many other activities can be fitted into most everyone's schedule.

On Thursday morning, May 27, there will be open house at the national office of The American Guernsey Cattle Club in Peterborough, N. H., with a special noon luncheon at the local Golf Club. Special busses will be available to transport all who wish to make the trip to Peterborough.

Special invitations for farm visits have been extended by Weston Howland, Howland Farm, Brattleboro, Vt., The Browns at Beaver Brook Farm, Wilmington, Vt., and Harry Koch, Sheldegren Farm, Greenfield, Mass., to any conventionists that may be able to stop on the way home or on the road to Trenton, N. J., for the sales.

Friday, May 28, is the date of the Eastern Guernsey Sale in Trenton, with The Guernsey Sale, set for Saturday, May 29, also in Trenton. The sixth annual McDonald Sale follows on Monday, May 31, in Cortland, New York.

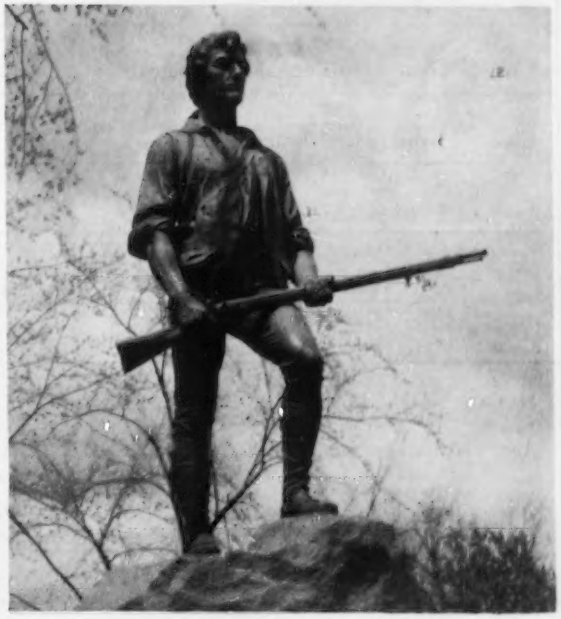

Guernsey Judging Contest, 1954

The second Pictorial Judging Contest started with the December 15 issue. Five classes of Guernseys have been chosen, and four places are to be judged in each of the classes. The first class was that of two-year-olds, the second class, three-year-olds, third, a four-year-old class, and two classes of aged cows. There is a senior and junior division. A Guernsey judge of National reputation will judge the contest. Last year, in the first contest, there were over 2,400 contestants.

Prizes of merchandise valued at over $200 will be awarded by THE AMERICAN GUERNSEY CATTLE CLUB and GOLDEN GUERNSEY, INC.

PRIZES FOR SENIOR DIVISION

1) Guernsey Cream and Sugar Set
2) Two-Quart Guernsey Jug
3) Linen Luncheon Set
4) Model Cow
5) Five-year Subscription to Guernsey Breeders' Journal
6) Pen and Pencil Set
7) Pen and Pencil Set
8) King of the May Plaque
9—13) China Cream Jug
14) Two-year Subscription to Guernsey Breeders' Journal
15—20) One Dozen GOLDEN GUERNSEY Glasses
21—23) Automatic Pen
24—25) One-year Subscription to Guernsey Breeders' Journal

PRIZES FOR JUNIOR DIVISION

1) Guernsey Cream and Sugar Set
2) Linen Luncheon Set
3) Model Cow
4) Metal Model Cow
5) Five-year Subscription to Guernsey Breeders' Journal
6—10) Pen and Pencil Set
11) Toy Barn
12—16) T. Shirt
17—20) Automatic Pen
21) China Jug
22—25) One-year Subscription to Guernsey Breeders' Journal

CONTEST RULES

1. Use this blank, or make a similar one, giving name, age, address and placings on each class.
2. Do not send in entry blank until all five classes have been placed.
3. Keep a copy of your placings as no entries will be returned.
4. The contest will be open to everyone except The American Guernsey Cattle Club and GOLDEN GUERNSEY, INC., employees.
5. Senior Division—Open to all 18 years or over.
6. Junior Division—Open to those under 18 years on March 15, 1954.
7. All entries must be mailed on or before March 15, 1954.
8. Be sure to specify your age. If on March 15, 1954, you are under 18 years of age, you will compete in the Junior Division. If no age is given you will be entered in the Senior Division.

GUERNSEY JUDGING CONTEST ENTRY BLANK

Open to Juniors and Seniors

	PLACINGS			
	1ST	2ND	3RD	4TH
Class 1—2 year-olds (December 15 Journal)				
Class 2—3-year-olds (January 1 Journal)				
Class 3—4-year-olds (January 15 Journal)				
Class 4—Aged (February 1 Journal)				
Class 5—Aged (February 15 Journal)				

Name..... Address .....

Age: Junior Division..... Senior Division .....
(*If under 18 years on March 15, 1954*) (*Over 18 years on March 15, 1954*)

Fill out the 5 classes and mail on or before March 15, 1954.
Do not send in entry blank until all classes are placed.

Mail to GUERNSEY BREEDERS' JOURNAL Peterborough, New Hampshire.

Class III — Four-Year-Olds

1

2

3

4

A Look at the Outlook

Excerpts from an address Presented by Paul C. Johnson, Editor of Prairie Farmer, at the Fall Meeting of the Farm Equipment Institute.

THERE is every reason why farmers, and members of the Farm Equipment Industry who serve them, should be optimistic about the future. However, there is no reason why either farmers or equipment people should be complacent about the future. The easy margins that characterized farming during the war years and immediately after are gone. So is the day when the farm equipment retailer can sit in his office and wait for the customer to come to him with hat in hand.

Much of the sweat and stew which we have been going through during the past year in both farming and equipment retailing can be traced to the fact that we hate like poison to give up our positions of advantage. The farmer hates to put his business through the wringer and figure out where he can cut out wastes and separate his profitable enterprises from those that are a drag on his business. The equipment dealer hates to get out and pound the country roads to sell his stuff in a highly competitive market.

Since the equipment dealer and the farmer have so much in common, they should get together and tackle the problem in the good old American way. Unfortunately, there is a tendency for one to blame the other and for them to drift apart at a time when they should be getting together. That is one of the serious problems that face you and I today.

The best advertised depression in the history of the United States hasn't arrived yet. It may not come at all if we can give a little here and there, keep the wheels of trade rolling, and use our best brains in tooling up agriculture for the future.

The agricultural economists of the country went to Washington recently to compare notes. They came up with the conclusion that 1954 as compared with 1953 will be more of the same. After reading the industrial and business reports of the last few days I am inclined to be a little more optimistic than that. I have a feeling that in agriculture we are already over the worst. I am cheered by the elasticity which has been shown by all farm commodities that were permitted to move in a reasonably free market. I can't forget that pork took its beating and bounced back with plenty of power. The same thing happened in eggs and in poultry meats. I believe the same thing is going to happen in beef, although the beef cycle is much slower. Potatoes have been up and are down again, but potato growers are not particularly downhearted. After years of being in bed with the government they like their new freedom.

The grain and feed crops that have avoided a free market by virtue of government supports are draggy. They can't be expected to bounce upward if they can't bounce down. However, they aren't doing too bad, at all.

There can be no doubt but that the adjustment of the last two years has been a little rough on the farmer, but his position is still strong both as to the ratio of assets to debts and the proportion of his assets that are in liquid form. Some of the increase in mortgage debt in the last year has been due to the conversion of short-time debt to a safer, long-time, amortized kind of indebtedness. That is all to the good in the present situation. In brief, I feel certain that if we can keep out of serious troubles in the cities in our over-all industrial and business operations, the farmer can look forward to steady improvement, and the people who sell products to the farmer will feel that same improvement.

But both the farmer and the implement dealer will have to forget about a seller's market for the time being. A seller's market is not a normal market in a highly productive society such as ours.

I can't give you anything on the economic outlook which you can't find in any of a dozen good business reports. Our country has tremendous virility, both in agriculture and business. We are nowhere near a saturation point. But none of us has the answer to the $64 question. How successful will the government be in its efforts to keep business on an even keel? How great is the psychological factor in determining the state of business in this year of our Lord 1954?

If you are busy preparing for a bigger and better future, you do not have time to go around hanging crepe. Farmers who are on the move, changing and adapting their business to the need of the hour, are seldom caught flat-footed. I believe the same should be true of any business. So when I look at the outlook I want to talk about what changes we need to make the equipment industry serve the farmer better, to save him enough money on his operation so he can pay for newer and better machinery and still have a little left over.

For whatever it may be worth to you, I am going to suggest some changes you should look out for in the farming of the future. Someone in every organization should be a keen student of the trends in agriculture. If you miss a turn, the time lost in retracing your footsteps and catching up could be fatal.

Let's start with an obvious question. Will the farms of the future be big or family size, and how big will be the machinery required? There's no question in my mind that in the cornbelt, farmers are leaning toward bigger machinery. Farm labor has been short and will continue so in the future.

On the other hand, I do not see a trend toward corporation farming with large holdings. Looking around you now, you may think we are going to get bigger and bigger in our farm operations. But if you will look at agricultural statistics more closely, you will see that corporation farming is actually at a very low point in this country. You will also see that farm ownership is at a high point. Family farms have grown in size because the farmer and his sons now can do much more work. Yet, the family farm is still there, as strong as ever. Perhaps

(*Please turn to page 288*)

GOLDEN GUERNSEY Distributors' NEWS

Vol. 2. No. 1. New Series Published Quarterly by GOLDEN GUERNSEY, INC. January, 1954

GOOD PLUGS BOOST GG SALES

Picture of a float used to advantage by Hillcrest Dairy of Worcester, Massachusetts this past year in the Spencer, Mass. Bicentennial Parade. This is just one more way that aggressive Golden Guernsey distributors are calling attention to their superior milk, and boosting sales thereby.

JERSEY SUPERMARKET DRIVE SCORES ANOTHER WIN FOR GOLDEN GUERNSEY

By LOUIS GRUNINGER, III
Ass't. Secretary, New Jersey G. B. A.

The New Jersey G. B. A. was quite fortunate in being able to put on a demonstration about the values of GOLDEN GUERNSEY Milk during the opening of a new supermarket located in Stelton, N. J., September 10, 11 and 12.

This new supermarket is one of a chain called The Grand Union Company. This is a comparatively new chain store company which has bought out The Great Eastern chain and also a chain in Canada consisting of 32 stores. Thus, being able to work with this company should prove to be very favorable for extending a new market for GOLDEN GUERNSEY Milk. Quite a few stores are located in New Jersey and they are continually building more stores as they move down farther south in the State. This particular store is located just north of New Brunswick, and is the farthest south they have come so far. The store has a parking lot for 250 cars which is quite a desirable feature, especially in the crowded towns in this area.

The New Jersey Guernsey Breeders Association has continually done work of this sort in other chain stores throughout the state of New Jersey, but this was by far the most successful. The store was opened on September 10, a Thursday morning, at 9:00 o'clock. Dr. Lewis Webster Jones, President of Rutgers University, was present at the official opening ceremonies, along with the

(*See JERSEY, page 268*)

DISTRIBUTORS USE BOTH OLD AND NEW SCHEMES TO BOOST GG MILK SALES

PETERBOROUGH—Throughout the country more new ideas are being developed and used, and more of the old tried and proven sales schemes are being revived and used to a great extent by GOLDEN GUERNSEY distributors than at any time during the past decade.

Featured in this issue of *Distributors' News* are several of the ideas that have been used with success.

(*See PROMOTION, page 269*)

NEW GG RADIO SERIES OPENS WITH 200-NET

The number of radio stations that have signed up for the monthly GOLDEN GUERNSEY milk shows is approaching the 200-mark on the eve of the first mailing.

Following the pattern of the breed shows, the milk shows run approximately five minutes. They carry plugs for GOLDEN GUERNSEY, Inc. both front and back.

The first show is an interview with Dr. Jean Mayer, nationally famous Harvard University biochemist. During the interview, Dr. Mayer discusses the problem of overweight, dieting, and how milk and milk products fit into the picture.

The second transcription in the series will be an interview with Mrs. Kathleen Berresford, public health nutritionist at Cornell University.

Distributors can expect to receive another coverage map and a list of stations carrying the show just as soon as the list is built up.

EDITORIALS

Distributors throughout America, both large and small, are having excellent results from GOLDEN GUERNSEY sales contests.

Staff members of GOLDEN GUERNSEY, INCORPORATED, and the Field Representative in your area have the "know how" and are anxious to assist you in making plans for a contest.

Now we would like to expand our service to you. We urge you to include one or more GOLDEN GUERNSEY Sales Campaigns this year.

Results of GOLDEN GUERNSEY activities during the past year and earlier can be used in many ways by you and your drivers, to tell the consumer about GOLDEN GUERNSEY milk. These facts may give you some new ideas:

1. More than 6,000 doctors sampled GOLDEN GUERNSEY milk at the 1953 meeting of the American Medical Association. Their common comments were, "It's the best milk I have tasted," "It's excellent," "Can I buy milk like this at home."
2. Milk from the Guernsey cow is the only milk to receive a perfect score in National competition.
3. Nutrition authorities stressed the value of milk at the 1953 Annual Meeting of The American Guernsey Cattle Club. Included in their statements were:

   "Milk is the very best food for building and repairing the body. A person can't wait for an annual repair job. You have to think of repair and upkeep every day."

   "Milk is the most nearly perfect food that we have. It is what you might call a 'package mix'."

   "Milk has a corner on our calcium needs."

   "Higher fat milk plays a very important part in the diet of children making it possible for them to utilize protein more efficiently because there are adequate calories present."

   "The best reducing diets are built around milk. Milk is not fattening when it is used in a balanced plan."

   "The calories in milk pay extra dividends."

These nutrition authorities suggested that one theme for milk advertising be "It Tastes Better."

As you well know, flavor and color are two of the features of GOLDEN GUERNSEY milk. Let's tell this story over and over.

The GOLDEN GUERNSEY program is your opportunity to build soundly, with confidence in the future, on a quality basis. The GURN-Z-GOLD trademark applies to lower testing milk processed from GOLDEN GUERNSEY. It is a milk of top Guernsey quality with reduced butterfat content.

(*This editorial was contributed by* R. D. STEWART, *assistant secretary-treasurer,* GOLDEN GUERNSEY, INC.)

The IDEA Corner

Emblem of Quality

The Coskery Guernsey Farms at Center Valley, Pennsylvania, recently capitalized on an opportunity to create some fine advertising for themselves in general and GOLDEN GUERNSEY Milk in particular.

Recently, Gene Coskery was asked by Freeman's Dairy, co-sponsor of the Allentown High School football play by play broadcasts, if he would participate in a radio interview between halves of a recent night game. He agreed to the interview, only if they would permit him to write the script. Following is the question and answer script interview, which Gene Coskery composed and which was used verbatim.

Our principal reasons for bringing this to your attention is to suggest that you too avail yourselves of any and all opportunities to publicize your farm, the Guernsey cow, and GOLDEN GUERNSEY Milk.

Here is the script:

——*So we have asked Mr. Gene Coskery, owner of The Coskery Guernsey Farms, Center Valley, Pa., to tell us something about this milk which his farms produce for the co-sponsor of these Allentown High School Football Games.*

Gene, as one of the largest suppliers of GOLDEN GUERNSEY *milk for Freeman's Dairy, Allentown, just where are your farms located?*

Oh, about six or seven miles from Allentown, right smack in the middle of that lush valley, where the cows seem to enjoy making a fine quality milk.

How large a herd of Guernseys do you operate?

Currently our herd numbers over 80 head of pure-bred registered Guernsey animals.

Blue bloods, huh?

Yes, I think you could say that. At least we can trace the ancestry of every individual back to the parent stock, which originated on The Island of Guernsey—and that's something too, when you figure how difficult it would be for any of us to list even our grandfather's grandfather.

How many acres of land are you using for maintaining this fine producing herd?

We're presently farming right close to four hundred acres—enough to keep us all out of trouble anyway, I guess.

There's little doubt about it then, Gene, that your herd does produce as fine milk as it's possible to do. Do you ever place any of your registered Guernseys on the show circuit?

No. Not as yet. We have always felt that our animals would be less apt to contract any diseases or impairment of the milk production if we kept them right at home on the patch at all times.

Then your animals are not competitive with other Guernsey cows, are they?

They most certainly are. But we have always felt that Cow Recognition should rightfully come at the milk bucket. We have every cow of ours on official Advanced Register Test—the milk offerings are supervised by Penna. State University and the milk from every cow is measured to the nearest—10th of a pound each milking and reported to The American Guernsey Cattle Club in Peterborough, N. H., where official production records of all Guernsey cows are compared.

Dare I ask you how the Coskery Cows fared in milk bucket competition?

You certainly may, because I am mighty proud to be able to state that for last year (and this year's standings have not been announced yet) four cows at The Coskery Guernsey Farms were the highest in the State of Penna. in their particular classes. One high cow in the state from a herd would be good, but this showing of four top cows in one herd was particularly commendable we think, because since Penna. is the leading Guernsey state in the nation, the competition was probably the toughest. In fact, for the year before this, two Coskery Cows were highest-in-the-state and for the past five years The Coskery Guernsey Farms have had at least one leader.

Well that is a wonderful accomplishment. No wonder Freeman's GOLDEN GUERNSEY *milk is so good. Tell us whom do you have running this farm project for you, since I understand you are also district sales manager in Philadelphia for Rust Craft Greeting Cards?*

I'm glad you asked that. As far as the animals and herd management are concerned all credit must be given to our herdsman, Harold Miller, who certainly is one of the best cow men in the business. On the other hand, crop raising, equipment, etc., is under the very competent direction of the Field Foreman, Ken Campbell. These boys do a tremendous job.

Someone mentioned the other evening, when we were hopeful of interviewing you between halves tonight, that GOLDEN GUERNSEY *milk ought to be good, because the animals cost so much. Is that true?*

Oh, you usually get about what you pay for. Guernseys, because of their ability to produce what we feel is a better milk probably do cost a bit more than other cows. Suffice it to say, however, we do have in our herd many females which we would hesitate to sell for under several thousands of dollars. Why within the last few weeks we bred two of our top females to a perfectly grand bull named Gardenville Coronation King, who cost his owners at auction $45,000.

Good glory—for such regal girls in those Coskery Barns we had better get our other co-sponsor of this program, The Art-Loom Rug Co., to fashion a rug flooring for each of the cow stalls. Tell us, Gene, is this GOLDEN GUERNSEY *milk actually different and better than other milk?*

That's for sure. Milk is not just milk. You know there are different grades of meat or anything else and so it is with milk. Milks differ in Food Value, Richness, Flavor and Color. GOLDEN GUERNSEY Milk is of high quality, richer in all the factors that make milk a highly desirable food. Aside from the fact that GOLDEN GUERNSEY milk is richer, the milk solids in the solution which are not fat-solids, have more minerals, have more proteins,

and have more milk sugar than other high quality milk. I'm quite certain that there isn't a better bottle of milk offered anywhere in the world than Freeman's bottle of GOLDEN GUERNSEY milk. I know how it's produced, and no wonder (and thank goodness, too) that drinking Freeman's GOLDEN GUERNSEY Milk is a Lehigh Valley habit. You see, one quart of GOLDEN GUERNSEY Milk as produced at The Coskery Guernsey Farms and distributed by Freeman's Dairy has the energy value found in 2½ pounds of chicken, 3 pints of oysters, ten eggs, I think it is, or ¾ pounds of good steak.

Well, man, you certainly make your milk sound good to me.

It's good for you, too

Tell us, Mr. Coskery, how long have you been farming near Allentown?

Well, Bert, we purchased our first farm over fifteen years ago—long enough at least to be able to say that we believe the first cow to have ever been artificially inseminated in Lehigh County was bred by us in our own barn, quite a few years ago.

Then you folks at The Coskery Guernsey Farms are really busy producing GOLDEN GUERNSEY *Milk for Freeman's. Do you have any other projects?*

Yes indeed—in addition to attempting to convince all dairymen that they should remove the horns from all of their cows and (incidentally so the animals won't injure each other nor the men working with them), we also raise Irish Wolfhounds—the largest dogs in the world. You should see our two month old puppies. They're really something.

Well, Gene, this has certainly been an interesting interview. Is there anything else you might wish to add before we say thanks for coming into our booth?

Yes, I'd like to add one last thought which might show all consumers that by spending their money for milk they are spending their cash where they get the most returns for their buying power. The few pennies extra spent for GOLDEN GUERNSEY Milk can well be justified by a short editorial which I saw some time ago—and which I'd like to read. It should do the milk-man co-sponsor of this program a lot of good—and you, Bert Barer, too, if you'll consume more milk. Here is what the editorial in part, by J. Frank Johnson, of the A. G. C. C., says and I quote, "Most consumers of our product know that milk is 'nature's most perfect food,' but there are many other less known facts about it. For example, while milk is a liquid, it has far less water in it than does most of our common vegetables. Our GOLDEN GUERNSEY milk has slightly more than one-fourth more water in it than does beefsteak." Now listen to this, "While the cost of milk has increased considerably in the last 10 years, its cost is lower in relation to hourly earnings by production workers in industry. To say it a different way, the average worker can pay for a quart of milk now with fewer minutes of work than he could at any time." End of quote. (Pause) Thanks a lot folks, for asking me to appear between halves of this game. It has been a pleasure.

HAVE YOU ASKED FOR AN AD ANALYSIS YET?

Med-O-Pure Opens New Plant; Starts Plugging New Ice Cream

OHIO—Med-O-Pure Dairy Foods, Inc., one of Ohio's leading retail-wholesale dairy distributors, held a grand opening of their new dairy and ice cream plant located at Washington C. H., Ohio, on Sunday afternoon, November 1, 1953, according to H. E. Denlinger, Ohio GG represenative.

Hilbert H. Meyer, President, and Ed. F. Moser, General Manager, purchased the then small plant in 1945. Stanley Graumlich, Sales Manager, later joined them as a third partner. Med-O-Pure grew very rapidly throughout 17 counties adjacent to Washington C. H., during the past eight years.

A scene from the grand opening of the new Med-O-Pure Dairy Foods Inc. plant in Washington CH, Ohio. The opening was held on Sunday, November 1. Shown above is the new plant and some of the trucks operating both retail and wholesale routes from the plant.

Thousands of their friends, customers, and dairy producers joined the Med-O-Pure staff in the gala opening held with perfect fall weather. Their new trademark, Bing Crosby Ice Cream, was anxiously sampled by the visitors as they passed through the modern ice cream department.

GURN-Z-GOLD one-half pint paper cartons and special matches distributed to all visitors was very popular. Med-O-Pure just recently introduced the new GURN-Z-GOLD low-fat milk for the first time in Ohio. It did not compete with their regular Homo GOLDEN GUERNSEY. This GURN-Z-GOLD product is satisfying those customers with a quality low fat milk who do not desire so much milk fat.

A new farm tank and farm tank pick-up truck were on display at the opening. Keen interest was shown by all producers in the new method of assembling milk at the farm and plant. Donald L. Lang, Med-O-Pure's fieldman, is now working on the new farm tank-coolers in readiness for a new route in the near future.

It was extremely interesting and amazing the growth that Med-O-Pure has made since 1945; all their milk products are homogenized and packaged in paper cartons by two modern one and two quart Pure-Pak machines, stated Denlinger.

CATCHING UP!

Another picture of the Indianapolis GG Milk promotion staged with Wheeler Restaurants by Golden Guernsey Farms, Inc. We did not have room for this shot in the last DN, but wanted to show you how "pipe-line milking" was used to effect in the display.

CAROLINA DAIRY TRIES NEW SALES CONTEST

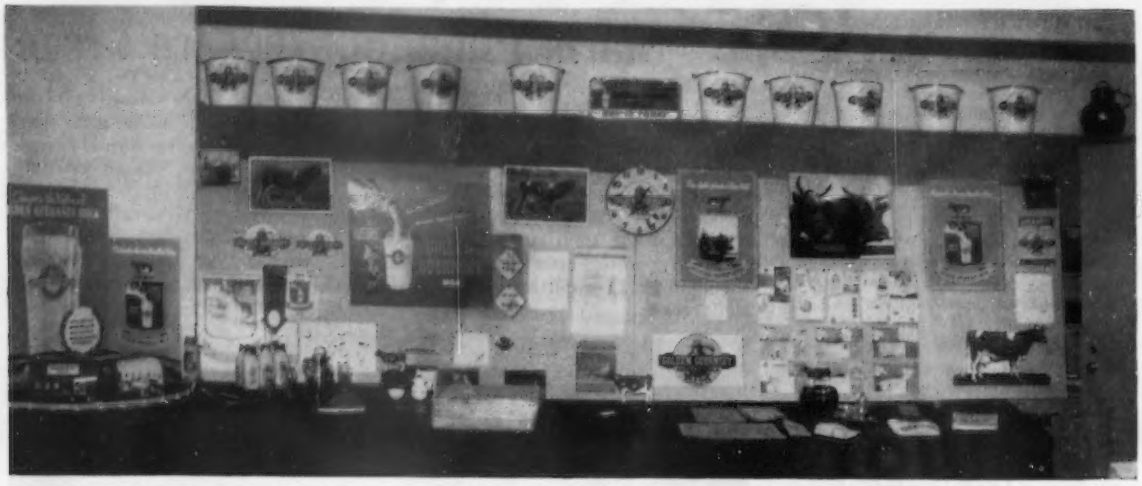

A group of Golden Guernsey distributors—those attending the annual Milk Industry Foundation meeting in Boston, Mass.—were guests of Golden Guernsey, Inc. in Peterborough for a day. GG Inc. had ready the above display of promotional items in the Club's directors room for the distributors to see. The old and new promotion items were thoroughly discussed, and many distributors placed orders on the spot. A tour of The American Guernsey Cattle Club and a dinner at The Tavern rounded out the day's activities.

ESKDALE SPONSORS TOUR AND DINNER TO HELP STIMULATE GG ROUTE SALES

Route salesmen and GG producers for the Carolina Dairy Inc. of Shelby and Tryon, N. C., met recently to plan a new sales program.

Gaden O. Corpening, Manager of Eskdale Farm, took the men on a tour of the farm, after which everyone assembled in the dairy barn to observe the milking process. While in the barn, Mack H. Alman, field representative for GOLDEN GUERNSEY of North & South Carolina, discussed the inspection sheet used for inspecting GOLDEN GUERNSEY producers. He pointed out the additional requirements for the production of GOLDEN GUERNSEY over those for Grade A milk, and in general pointed out the strict sanitary conditions under which GOLDEN GUERNSEY is produced.

Following the tour and visit to the dairy barn, everyone traveled into Tryon to the Sunnydale Supper Club for dinner in a room decorated with various GOLDEN GUERNSEY plaques and promotional material. Following dinner, Alman again talked to the group, giving them the story of GOLDEN GUERNSEY along with an outline, "New Customers and Where to Find Them."

The contest as outlined to the salesmen was as follows: Route salesmen were to receive entire GOLDEN GUERNSEY premium on all GOLDEN GUERNSEY Milk sold during the first three weeks of November, over his base sales for an equal period of October, provided he holds this new business until December 19th. The length of contest and holding period was adjusted so that the contest would end and the pay-off might come just prior to Christmas. In addition to the premium money that the salesman might receive, the top three salesmen will receive the following: 1st Prize—Creamer & Sugar Set, 2nd Prize—2 qt. Guernsey Jug, 3rd Prize—½ pint Guernsey Jug.

The GOLDEN GUERNSEY producers, Eskdale Farm, J. C. Randle and Sons, Coleman Self and Frank Herndon are sharing in the cost of this contest. They hope that through additional GOLDEN GUERNSEY Milk sales, there will be created additional demand for the Guernsey cows.

JERSEY . . .

Mayor of Stelton and other local officials. At this time, Mr. W. M. Nulton, Jr. Field Secretary of the N. J. G. B. A. brought in a 15-minute radio program on the local station, and interviewed people in the store. It so happened that Cream-O-Land Dairy, who was supplying the GOLDEN GUERNSEY for this store, received part of their supply of milk from the Guernsey herd of the N. J. State Agricultural College of Rutgers University. This point was brought out on the radio broadcast, and Prof. Frank G. Helyar, Director Emeritus of Resident Instruction at the College of Agriculture was interviewed on the program to tell about it.

The Dairy manager of the store was also interviewed, and the people were told about the GOLDEN GUERNSEY Milk demonstration, and that they would receive a coupon that would save them 3¢ on 2 quarts of GOLDEN GUERNSEY Milk. Also, any children that were along with their parents who purchased GOLDEN GUERNSEY would receive a little Guernsey cow. Customers who purchased the milk at this time were also interviewed, so that the story was put across to the public from various sources. The broadcast proved worth-while, as customers later in the day commented to us that they had heard about the milk over the radio.

From the official opening at 9:00 a. m., until closing time at 9:00 p. m., there was at least one and sometimes all three of the representatives of the N. J. G. B. A. (sonsisting of William M. Nulton, Jr., Louis Gruninger and Janet Frost) on the job giving out GOLDEN GUERNSEY literature, little cows, and coupons. A display consisting of the pouring milk bottle, using a paper container instead of the regular bottle; a juggy poster; and and Ideal model Guernsey cow, was set up near the milk case to draw the attention. Directly above the milk was a small cow and bull head plaque, and a large, yellow, arrow-shaped sign pointing to the milk.

This was a very effective set-up, but the selling job was a tough one.

OHIO MEETINGS HELD TO BOOST GG SALES

The group of salesmen who met recently in Eugene, Oregon to study ways of boosting the sales of Echo Springs Dairy Golden Guernsey Milk. This meeting, typical of those going on all over the country, was under the direction of Robert Fish and George Maier, plant managers.

PROMOTION . . .

Much new material is also being produced to help distributors make more new sales. Here in brief are details on some of this ammunition:

1. *Reprints* and large blow-ups of the first two in our series of ads scheduled to appear in the Journal of the American Medical Association have gone out to all. More reprints in four-page folder form are available at cost. Route salesmen can make excellent use of these in clinching sales when calling on prospective customers. More ads will be coming and newspaper mats are being developed to tie in local ads.

2. A new *four-color Return Card* folder is just off the press. These are to be imprinted with dealer's name, address and mailing permit. They tell the GOLDEN GUERNSEY story and make it easy for new customers to order.

3. Four-color *BADGES*, adaptable for use as calling cards, waitress or driver identification or for breeder identification at fairs and meetings. These fit regular convention size, plastic badge cases.

4. A new two-color *GURN-Z-GOLD folder* has recently been printed. This has plenty of imprint space to take care of each dairy's name plus any required identification of the product.

5. The new cut-out *Valentine Coloring Book* has given each dairy an opportunity to tie in its own local advertising with school activities. This is a most economical form of promotion.

Now out for dealer consideration is an *EASTER COLORING BOOK* replete with bunnies, easter eggs, etc., etc. The price is still low at $5.50 per thousand, imprinted.

6. The new *GOLDEN GUERNSEY REDUCING DIET* folder is ready for the printer. This is being submitted for consideration in an effort to get the American Medical Association "seal of acceptance." If this is granted, the diet folder will be featured in A M A advertising.

At any rate, you will soon have these folders and newspaper mats to help in your local promotion.

7. The new *mat service* features JA.M.A. advertising and future mats will be tied in with our national advertising or folders.

OVER 125 ROUTE SALESMEN HEAR TALKS ON NEW WAYS TO SELL MORE GG MILK

Typical of what is being done these days to stimulate the sales of GOLDEN GUERNSEY Milk is the series of route salesmen training meetings held throughout Ohio recently.

Approximately 125 route salesmen attended these meetings, which were led by Huber E. Denlinger, Ohio GG representative, and Mike Stuhlsatz, GG national fieldman.

At each of the meetings, Denlinger presented a Homogenized GOLDEN GUERNSEY coffee-color and taste demonstration. Then, Stuhlsatz reviewed the history of Guernsey milk, and why GOLDEN GUERNSEY is the best milk for all the family. Stuhlsatz also gave the routesalesmen some pointers to use in sales talks to prospective customers.

Acme Dairy driver-salesmen who attended recent Golden Guernsey training meeting in Massillon, Ohio, at the home of the dairy sales manager, Henry Vogelgesang.

On September 8, 38 attended a dinner meeting at Anderson's Restaurant, in Washington. In addition to the regular persentations by Denlinger and Stuhlsatz, Stanley Graumlich, sales manager of the host Med-O-Pure Dairy, introduced the dairy's new trademark milk, GURN-Z-GOLD.

The next evening, another training session was held at the Citizens Dairy in Springfield. At this one, a 30-day GOLDEN GUERNSEY route-salesmen contest was announced, with a holding period of 30 days more.

A unique joint meeting was held in Akron on the next evening, September 10. Driver-salesmen of both the Belle Isle and Chestnut Ridge Dairies enjoyed a steak dinner at Sordon's Restaurant. Harold Sewell, sales manager for Chestnut Ridge, announced that starting shortly all the GOLDEN GUERNSEY sold by both dairies will be homogenized.

These meetings are just typical samplings of the continuing interest in and promotion of GOLDEN GUERNSEY, America's Table Milk—enjoyed by more and more hundreds of Americans every day.

Group at the Citizens Dairy route-salesmen's Golden Guernsey training meeting held recently at the dairy plant in Springfield, Ohio.

NEW GOLDEN GUERNSEY ILLUMINATED CLOCK

Here's a real buy! Our latest wall clock, in the new clean-cut modern design. From the full-color GOLDEN GUERNSEY trademark on the face to the silver-backed dealer imprint panel on top, its sleek attractive lines invite acceptance. We think you'll get a real reception when you present one of these clocks to a grocer or restauranteur. Numbers are black, the hands are dark-tipped, and the sweep second-hand is in red. We only wish we could show it to you in color. And, look at the price!

Without Imprint $14.00

With Name Plate and Imprint..... $16.50

NEW FOUR-COLOR IDENTIFICATION BADGES

Ideal for . . . Waitresses, Route Salesmen or Breeders at fairs, meetings and conventions.

The new four-color identification badge (illustrated on the right) consists of an attractive card inside a plastic holder with a pin on the back. You can fill in the names of route salesmen, waitresses or your own in the light space at the lower right, then slip the card back inside the plastic case. The result is a mighty attractive personalized badge that's 2¼ x 3½ inches, and at an amazingly low price.

Price each (Complete).....$ .09

PLUS A FOUR-COLOR RETURN CARD FOLDER

All four surfaces of the new four-color, return-card folder are shown above. As you can probably make out, the cover is in four colors, with the background dark blue and white. As this folds only once, your inside pages have the "10 Century" story on the left, and the fill-out side of the return card on the right. The back of the folder, of course, is the return address side of the post card. When you buy these imprinted, you will need to send your address and your Post Office permit number as well. Now being tested in selected markets, it is felt they'll be real business-getters. Price (Imprinted) ..... $23.50 per M.

Classified Price List of Promotion Supplies

All This Promotion Material is Handled by and may be Ordered through GOLDEN GUERNSEY, INC., Peterborough, N. H.

Prices are quoted F. O. B. Shipping Point

All prices subject to change without notice

A. **RADIO-TV**

TRANSCRIPTIONS

Series of four 1-minute announcements including time for Distributor's name and phone number.

Look Ma! (No. 5334)	each	$3.50
Happy Milk Talk (No. 3620)	"	3.50
Gee Whiz! (No. 2323)	"	3.50
The Three Agree (No. 719)	"	3.50
Goody, Goody (No. 10455)	"	3.50
Drink, Drink (No. 7811)	"	3.50
Theatre Spot	"	35.00
TV Spot No. 1	"	25.00
TV Spots No. 2, No. 3, No. 4, No. 5	each $20.00	Any 3, $50.00 All 4, $60.00

B. **NEWSPAPER MATS**

MS-53 set of 10	per set	$5.00
Individual Trademark Mats	each	.50
Trademark Electros (1 color)	"	2.00

C. **DIRECT MAIL**

COMSUMER FOLDERS—Colorful pamphlets for mailing or Driver solicitation.
Folded to fit small envelopes—imprint space.

The Three of Us	Lithographed	per M	$9.75 (plus imprint)
Miracle of G. G. Milk	"	"	4.90 " "
Compare the Value	"	"	4.90 " "
Ultimate Folders	Imprinted	per M	$6.50
Report Card (JA-2)	"	"	6.50
Milk and Honey (JA-3)	"	"	6.50
Family Tree (JA-4)	"	"	6.50
Butterfat (JA-5)	"	"	6.50
Tell Us About Guernseys (JA-6)	"	"	6.50
Tell Us About Guernseys (JB-6)	"	"	6.50
Cost and Energy (43-1)	"	"	9.50
Ten Centuries (47-3)	"	"	9.50
Get Your Vitamins (49-3)	"	"	9.50
Banish Check Book Blues (49-4)	"	"	9.50
Sales Facts (G. G.)	without imprint, per M		3.50
"Why GOLDEN GUERNSEY" Books		per 100	$16.90

Imprinted 1-100, add $2.50; 101-500, add $4.50; 501-1000, add $6.50.

GOLDEN GUERNSEY Coloring Books	per M	$5.75

Plus $1.00 for imprints

GURN-Z-GOLD Folders—3 imprints	per M	6.50

Plus plate charge $2.50

Four-Color Return Card Folder	Imprinted	per M $23.50

D. **OUTDOOR**

DECALCOMANIAS—Identify your Dairy with GOLDEN GUERNSEY by using Decalcomanias on delivery trucks.

Large (14"x22")	per 100	$60.00	each $.75
Medium (6½"x10")	"	30.00	" .40
Special (8"x12½")	"	50.00	" .60
Small (2"x3")			per 100 2.20
Tradename (3/16"x5/16") per 100			1.50
Window Decal—Dual Purpose—in 6 colors			each .10
Guernsey Cow Decals (18"x22" approx.)			each 2.00

BILLBOARD POSTERS (24 Sheet)

Pouring Milk Bottle "Juggy"	6.00	(plus imprint)
Cow and Bull Heads (Full color)	6.00	" "

SIGNS—Outdoor—

Farm Sign—Cow and Bull Heads with bracket	6.75
Name Panel ordered from Standard Sign & Signal Co., Clinton, Mass.	2.93
Metal Trademark Sign	2.35

E. MOVIES

FILM—"Man Made Miracles"—Story of animal breeding, 16mm-color-sound—
Dairy name can be on trailer $225.00

F. DISPLAY

5-piece Display
Big (40"x60") 8 colors Side Panel hinged for 3-dimensional effect $1.50
Imprinted 3.50

Pouring Milk Display with case for shipping 80.00
Bottle suspended on clear plastic, pours into tumbler continuously.
Excellent animated eye catcher

Catalog of Promotion Supplies (leather covered ring binder) 4.50

GOLDEN GUERNSEY Display Tape ..... per roll 6.00

Juggy Display-mounted 1.00

Blinking Display Light (for one quart paper cartons) ..... each 1.25

Day-Glo Display Arrows 6½"x14" with dowel stick and base ..... .70

Pam Clock ..... $14.00 without panel; 16.50 with panel

Model Cows—Latex 4.95

Toy Farms 2.50
per doz. 22.00

Balloons, imprinted ..... per M 6" $24.64; 8" $30.42

Miniature Guernsey Cows—price depends on quantity ..... per 100 6.00
Imprinted prices on request

Plastic Window Signs 20.50

Placques

Cow and Bull (deluxe)	20"x26"	$5.00
Cow and Bull (regular)	19"x24"	3.00
Cow and Bull (small)	7"x9"	.75
Score Card	11"x35"	3.75
Primrose	7"x9"	.75
River Scene	7"x9"	.75
Prediction	7"x9"	.75
King of the May	18"x25"	3.50
Juggy	27½"x32"	3.50
Cow and Bull Shield	18"x25"	2.50
Ideal Cow	12½"x18¾"	2.00
Ideal Bull	12½"x18¾"	2.00

Bumper Strips ..... .10

G. G. Shelf Strips ..... per pad of 25 1.25

G. PREMIUMS

Guernsey Jug—2 quart-silver ..... each $19.50
Guernsey Jug—1 pint " ..... " 12.50
Sugar and Cream set (Jug, bowl, tray) ..... " 19.50
Guernsey Salt and Pepper Shakers ..... " 4.00
Guernsey Jug—White Crown China—1 pint ..... " 2.50
Guernsey Bowl ..... " 1.50
Metal Cow Figure ..... " 5.75
Holder Mats—Imprinted ..... per doz. 1.20
Isle of Guernsey Luncheon sets—4 mats—4 napkins 7.50
Blankets—Chatham—72"x90"—100% wool 16.50
GOLDEN GUERNSEY Book Matches (2500 books per case) ..... case 7.75
With dealer imprint—minimum 10 cases—Price includes $1.00 Federal tax per case

Tumblers—12 cartons per case—6 tumblers per carton
Per case, (plus transportation) 5.30

Paper Napkins—¼ fold ..... per M 3.58
Paper Place Mats—"Isle of Guernsey" ..... " 12.00

Pens and Pencils
Set (Pen and Pencil) imprinted Cow and Bull—G. G. Milk ..... set 1.95
Neetline Pen ..... each .50
Duo-riter (combination pen and pencil) ..... " .75
Pencils (Wooden) 1 line imprint ..... gross 4.18
Pencil Clips ..... each .04

Banquet package—250 napkins—250 place mats 3.90

H. IDENTIFICATION

GOLDEN GUERNSEY Badges ..... .09

Uniform Insignias ..... per doz. $5.64

T-Shirts—large, medium, small ..... each 1.50
per doz. 12.00

Parchment Covers—without dealer imprint ..... per M 6.97
(imprint charge varies with quantity)

Meetings . . .

Washington Annual Meeting

By Elmer J. Meadows

The annual meeting of the Washington Guernsey Cattle Club was held at Spokane, Wash., in the Davenport Hotel, in conjunction with the annual meetings of the Washington Milk Foundation and the Washington Dairymen's Association. Distance prevented many from attending. However, all parts of the State were represented.

President L. W. Power, Chukluck Farm, Burlington, presided, and secretary Walter Jones, Royal Acres Farm, Ridgefield, read the minutes and gave the treasurer's report.

Kenneth C. Price, Price's Guernsey Dairy, Port Orchard, spoke about the activities of the Executive Committee of The American Guernsey Cattle Club, pointing out the stress placed upon the sale of milk under the Golden Guernsey label and its power to help increase the demand and sale of registered Guernsey cows.

Committees were appointed, and all dairymen assembled together for the address given by Dr. Herrell De Graff, Cornell University. He gave the most encouraging presentation of the great value of milk and milk products ever presented. He also told of the plans of the American Dairy Association's advertising program to increase the drinking of milk among the middle-aged and older people. He stressed the fact that the protein in one quart of milk is worth 42 cents as compared with buying the same amount of protein in meat and eggs. In addition to protein, and the many other valuable nutrients, Dr. De Graff emphasized the fact that one quart of milk also contained 22 cents worth of calcium, and that milk was the very best source of the necessary minerals.

Guernsey breeders and distributors of Golden Guernsey milk commented, after the address, that his figures make Golden Guernsey milk a true economy milk buy when the extra amount of nutrients, minerals, and vitamins it contains are considered.

Guernsey breeders again agreed to work with Oregon breeders for another Pacific Northwest Guernsey Sale, and many were favorable to a Washington sale of cattle which would appeal to new breeders who would not have to pay for the tops like those offered at the Pacific Northwest Sale. It would be possible to hold such a sale with the annual 4-H and FFA Heifer sale. The final decision was left to the Directors. Loren Middleton, Chattaroy, reported the Inland Empire Guernsey Club planned to hold another consignment sale next spring and are considering holding it in the Columbia Basin where there is a need for more dairy cows by the new settlers.

Production certificates were presented the owners of cows that made the highest records in their respective classes during the period from October 1, 1952 to September 30, 1953. A committee was also appointed to consider improved recognition programs, possibly for Great Producing cows.

The nominating committee reported and recommended Cecil White, Mount Vernon, William Antilla, Longview, and Loren Middleton, Chattaroy, for directors to replace George Dynes, Mount Vernon, Frank Meyer, Olympia and G. O. Swales, Johnson. The group approved their recommendations. The board of directors elected the following officers for 1954: Walter Jones, Ridgefield, president; A. Winters, Wapato, vice-president, and Loren Middletown, Chattaroy, secretary-treasurer.

The Washington Purebred Dairy Cattle Association held its annual meeting on November 15 and Dr. R. E. Erb, Washington State College, their secretary, reported to the Guernsey group the program and action taken by them. Their Health Committee, under the chairmanship of Charles Grewe, Valley Gem Farms, Arlington, has been most active and this year made final plans for a Dairymen's Committee to advise with the State Director of Agriculture.

Group at the Washington Guernsey Cattle Club annual meeting at Spokane: Front row, Loren Middleton, Chatteroy, secretary-treasurer; L. W. Power, Burlington, retiring president; A. Winters, Wapato, vice-president; Walter A. Jones, Ridgefield, president, and Lester J. Lancaster, Sequim, director. Back row: Charles Grewe, Arlington, director; George M. Dynes, Mt. Vernon, past director, and Kenneth C. Price, Port Orchard, A. G. C. C. Executive Committee member. (Photo by C. J. Craswell.)

Nebraska Annual Meeting

By George W. Chambers

Dr. Harry Herman, executive secretary of the National Association of Artificial Breeders, was the chief speaker at the annual meeting of the Nebraska G. B. A., held at Lincoln on December 11. Directors elected were Henry Buse, Bancroft; Joe P. Muller, Omaha, and Lee Fairley, Fairbury. Mr. Buse succeeded O. H. Liebers who declined reelection, after which he was unanimously elected as an honorary director of the Association.

Neil Crary reported on the successful type school held at Roberts Dairy Farm in June, and stated that there were over 90 participated in the judging contest. Paul Riggert, chairman of the junior committee, reported a successful junior program, stating that there was a substantial increase in both the number and quality of Guernsey heifers shown at both the District and State Junior Guernsey Shows. He also reported a substantial increase in the number of heifers sold in the Cooper Foundation Sale held in April.

Chris Sanders, Director of the Cooper Foundation Agriculture Program, reported that over $20,000 was paid out in awards to Junior Dairy members in the state in 1953. A considerable part of this money was provided by the Omaha Chamber of Commerce and the Chambers of Commerce where the district shows were held.

Dr. George, Director of the State Livestock Sanitary Program, discussed the new program for Brucellosis control. He reported substantial progress in the testing and cleanup program. Dr. Philip Kelly, Chief of the Dairy Husbandry Division, spoke briefly on the new research being carried on in dairy cattle feeding.

Oregon Annual Meeting

By Elmer J. Meadows

The annual meeting of the Oregon G. B. A. was held on December 9 in the Osburn Hotel, Eugene, Oregon. Clayton Nyberg, Tualatin, president, opened the meeting promptly at 10 a. m. with representation from all parts of Oregon. Ben Newell, Salem, secretary-treasurer, read the minutes of the last meeting and summarized the

Officers and directors of the Oregon G. B. A.: Front row, P. K. Nelson, vice-president; Clayton Nyberg, past president; A. L. Hawn, president, and Ben Newell, secretary-treasurer. Back row, Cecil Johnson, Harry Ebsen, R. M. Lyon, L. W. Erb and Hans Leuthold.

financial report. Reports given by the County Club representatives indicated that most of the good promotion work is being done in the local communities of the state. Youth activities, and field days with both adults and juniors participating, were cited as being the most popular activities.

Jean Penrose, Tigard, winner of the 4-H Club calf special award, gave an interesting report of her Guernsey activities. She won the heifer presented by A. J. Campbell, Oak Park Farm, Amity. Her expression of appreciation to Guernsey breeders showed that the juniors really appreciate the thoughtfulness of the adults in all their activities.

Charles Boeder, Perrydale, the FFA boy who won the $100 purchase certificate, could not attend, but sent a letter expressing his appreciation. Charles stated that he had not used his purchase certificate, but expected to as soon as he had time to locate a heifer.

Several men from Oregon State College spoke briefly regarding their work with the dairy people of the State. Don Andersen, Assistant Extension Dairyman, outlined an active program he is working on with the 4-H Club members. Harold Ewalt, Extension Dairyman, expressed his appreciation of the co-operation he had received from the Guernsey breeders. Harold spends one week each year assisting with a series of field days with the field representative. Floyd Wolberg, Superintendent of Official Testing, expressed his views regarding the testing program, indicating their testers had been well received by the breeders, and that the program of cattle on A. R. and H.I.R. test had changed very little in Oregon, whereas, nationally there had been a shift from A. R. to H.I.R.

Elmer Meadows, field representative of The American Guernsey Cattle Club, presented the recognition certificates to the owners of the high cow in each class during the year October 1, 1952, to October 1, 1953.

He also showed the group pictures of outstanding cows for both type and production, which included several cows classified Excellent and several that had made class leading records this past year.

At noon, the luncheon tables were attractively decorated with many quart cartons of GOLDEN GUERNSEY milk furnished by Echo Spring Dairy, GOLDEN GUERNSEY distributor in Eugene. Guest speaker was Fred Keesy, manager of Eugene Farmers Creamery, who had just returned from the National Milk Producers meeting in Houston, Texas. Mr. Keesy outlined the self-help program as it had been outlined by Russell Waltz, Seattle, Wash., their 1954 president.

After lunch, various activities of the club were discussed including the junior program, sales, and field days. It was voted to continue this year with the same type of junior program. The 4-H and FFA Heifer Sale was tabled for action to be taken by the directors at a later meeting. The Pacific Northwest Sale will be held at Gresham, Ore., in co-operation with the Washington breeders. The Western Guernsey Service, C. W. Robinson and Vic Gray, will again manage the sale, and Clayton Nyberg, outgoing president, will be Oregon's chairman on the selection committee. The group chose the week of June 20 for a series of six field days to be attended by Harold Ewalt, Extension Dairyman, and Elmer J. Meadows.

In Oregon, the directors are elected by the various county clubs with two additional members at large, Vern Hawn, Eugene, and Fred Rudat, Jr., Brownsmead. The directors elected A. L. (Vern) Hawn, Eugene, president; P. K. Nelson, Medford, vice-president, and Ben Newell, Salem, secretary-treasurer.

Arrangements for this year's annual meeting and program were made by Secretary Ben Newell with the assistance of Dick Lyon, Prairie Bloom Farm, Junction City, Vern Hawn, and L. L. Lombard, Eugene.

Idaho G. B. A. Annual Meeting

BY ELMER J. MEADOWS

IDAHO Guernsey breeders held their annual meeting in conjunction with the Idaho Dairymen's Association meeting on December 11 and 12 in the Bannock Hotel, Pocatello. Attendance was not as large as some years, due to the distance from the heavily populated Guernsey sections, but all areas were well represented. The directors, under the leadership of this year's president, J. K. Luce, Nampa, held a meeting the night before to plan the program. President Luce opened the meeting and acted as chairman throughout the day. The meeting started with the reading of last year's minutes by acting secretary, Mrs. Dwight Disney, Idaho Falls. This is the first meeting that Harold Steele, Gooding, has missed for years, possibly 20 or more. Mrs. Disney also gave the treasurer's report, showing the club to be in good financial condition.

Each district or county club reported its activities which included many junior activities and field days. Three sales were held last year, the annual 4-H and FFA Heifer Sale at Boise; the Tri-County Sale at Nampa, and the Southern Idaho Sale at Burley.

Principal speaker in the morning was Dr. Snyder, State Veterinarian, who discussed the Bang's program as it would affect the shippers of Grade A milk next year. Guernsey breeders asked that the department be more lenient with the vaccinated suspects, requesting they give them up to 36 months to clear and then give the vaccinated purebred cow a second test before condemning her. Dr. Snyder expressed his willingness and desire to co-operate to the fullest extent with the breeders of registered cattle.

After lunch, the group reassembled for the continuation of its business meeting. Most important new business was the plan to hold an Idaho State Sale and invite out-of-state consignors. Idaho has not held such a sale for three years. In the past this was one of the best State sales in the nation. Robert S. Davis, Kuna, and Joe Pritzl, Payette, were appointed co-chairmen to manage and select the cattle for the sale which will be held on May 3 at Boise Fairgrounds. The group also voted to hold another 4-H and FFA Heifer Sale on April 10, at Jerome, with Frank Beer, Jerome, as sale chairman and manager.

Idaho Guernsey breeders gave pen and pencil sets to all exhibitors in the

junior division with Guernseys at the Western Idaho and Eastern Idaho State Fairs, as well as appropriate awards to the champion in fitting and showmanship. This policy will be continued in 1954.

Charles Pritzl, New Plymouth, was appointed to present the Frank Golden Trophy, a perpetual trophy given by Mrs. Marian Golden in memory of her late husband, Frank. The trophy is given to the owner of the cow making the highest fat record in one of the 305C classes. Winner this year was Leon Fairbanks, Boise, on Brookacres Nanette, with a record of 11460—606—Sr4—305C—2x. In the absence of Mr. Fairbanks, Fentress Kuhn, Boise, president of the Ada County Guernsey Club, accepted the trophy in his behalf.

Dwight Disney, Idaho Falls, was appointed chairman of a committee to work up some kind of Great Reproducing Cow program to be considered by the directors at their April meeting.

The nominating committee recommended the following directors for 1954, which were elected by the group assembled: Ernest Escott, Shelley; Carl Harder, Buhl; Cliff Sutton, Declo; Harold Steele, Gooding; Forest Boerner, Gooding; Fentress Kuhn, Boise; R. S. Davis, Kuna; J. K. Luce, Nampa; Roy Boggs, New Plymouth, and Arthur Wagner, Farmington. The directors elected Fentress Kuhn, president; Cliff Sutton, vice-president, and reelected Harold Steele, secretary-treasurer.

Joe Pritzl and R. S. Davis were elected to represent the Guernsey Club on the Idaho P. D. C. A. Mr. Pritzl is president of the organization.

Board of trustees at the annual meeting of the New Jersey G. B. A., Far Hills Inn, Far Hills, N. J., on December 12.

New Jersey Annual Meeting

By A. M. MacKay

THE 34th annual meeting of the New Jersey G. B. A., Inc., was held at Far Hills on December 12. The afternoon's program featured reports of a highly successful year financially, as well as in the promotion of GOLDEN GUERNSEY and the breed. President Roy C. Patrick opened the meeting with a few words of welcome, followed by the reading of the treasurer's report by Lloyd B. Wescott.

Highlight of the breed committee report of George M. Newlin was the sending of a state herd to the National Dairy Show for the first time. It was successful in winning second place at the National and also at Chicago, as well as many individual placings. The returns in promotion and advertising of the breed, both in the state and nationally, are less readily reckoned. All this was accomplished at a cost of only 87 cents to the association. Other activities of the breed committee were reported by H. M. Pate, publicity; James Christian, 4-H and youth; George Shellenberger, show, and William K. Hepburn, Jr., sales committee.

A pleasing feature of the afternoon was the presentation by the president of wrist watches to Harold Verity, Mulhocaway Farm, and Harold Benner, Woodacres. These two men accompanied the state herd to Waterloo and Chicago, and it was in appreciation of their interest and faithfulness that the presentation was made.

Following his field secretary's report, William M. Nulton, Jr., presented Herdsmen's Certificates to 41 men who milked and cared for animals whose production exceeded the breed average, for the particular conditions, by one-third. He also presented Meritorious Sire awards for 11 senior sires and six junior sires.

In his GOLDEN GUERNSEY milk report, Lloyd B. Westcott pointed to the surplus problem that may arise in the New Jersey market. The average production per dairy is up 60 pounds per day over the previous year. He also announced that the association proposed to commence Gurn-Z-Gold sales in the stores in a small way.

Joseph Broadhurst, reporting for the nominating committee, presented for directors the names of Fred Peterson, Pennington; George Newlin, Princeton, and George Aaronson, Columbus, and for honorary director, Gordon Hall, Princeton. These nominations were approved by the meeting.

Officers elected for the coming year were: A. H. Forsythe, president; first vice-president and treasurer, Lloyd B. Wescott; second vice-president, H. M. Pate; secretary, James T. Christian, and assistant treasurer, John Winston.

The remainder of the afternoon's program was a varied one. Mark E. Singley, Rutgers University, showed interesting color slides on various types of hay-drying installation on New Jersey farms. In introducing the subject of frozen semen, Dr. John P. Mixner, Rutgers University, pointed out the greater use of superior sires and the quicker bull proving that could result from its use. Dr. John G. Hamilton then explained in greater detail the processing and handling of frozen semen.

A brief report on extension work was given by A. M. MacKay, fieldman of The American Guernsey Cattle Club. He pointed out that bull registrations and sales in New Jersey were up over 30 per cent for the first 11 months of 1953 as compared with a similar period in the preceding year.

The afternoon's program was brought to an enjoyable close with a trip to England, Guernsey Island and the Continent. Atherton W. Hobler, Woodacres Farm, transported everyone

Officers and directors of the Idaho G. B. A.: Front row, Cliff Sutton, vice-president; J. K. Luce, past president; Fentress Kuhn, president; Mrs. Dwight Disney, acting secretary, and Ernest Escott. Back row, J. W. Fosnot, Carl Meline, R. S. Davis, Joe Pritzl and Carl Harder.

as he recounted in a vivid and interesting manner his experiences and observations of European people, their farms, their cattle and their shows.

Over 300 people assembled for the annual banquet in the evening. The main address was given by R. F. Loree, president of The American Guernsey Cattle Club, with the outstanding 4-H Club members of the state sharing the spotlight. Daniel Wengryn, Somerville, received the heifer calf donated by the association to the outstanding 4-H member. Receiving checks were Jerome Orr, Newton; Robert Plotts, Newton; Walter Kohler, Woodstown; Roland Wardell, Neptune; Leigh Robacker, Belmer, and Amy A. Craig, Asbury.

Richard Craig, Asbury, presented to H. M. Pate a plaque in "Recognition for Meritorious Service to 4-H." Mr. Pate was the breeder of the calf with which Richard won second place at the National Junior Show, Waterloo, Iowa, as well as fourth in the open class at the same show and first at the International Dairy Show, Chicago.

A fitting climax was the excellent entertainment provided through the good offices of Mr. Hobler. Featured were impersonations by John Barrymore, Jr., soloist Mary Ann Shea, magician, Russell Swan, of the Jackie Gleason show, and the Honey Dreamer's quintet.

Officers and directors of the Western Massachusetts G. B. A.: Front row, Andrew Ketchen, William Cochran and Phil Picard. Back row, Frank Montague, George Hughes, Roy Parker, Irving Cady and Elwyn Fowles.

Western Massachusetts Annual Meeting

By Joseph Pendergast

The annual meeting of the Western Massachusetts G. B. A. was held at the church hall, Wyben, Mass., on November 17. A large and enthusiastic crowd enjoyed a most bountiful dinner.

The meeting was called to order by William Cochran, president, who then called on the secretary-treasurer, Andrew Ketchen, for his report. George Hughes, chairman of the Program Committee, outlined the program for the coming year which was well received by the entire membership present. Mr. Hughes gave the dates of all the meetings and activities the Club will have during 1954, along with the type of program for each meeting.

We take this opportunity here to compliment the organization for the fine promotional job it is doing in the territory. The entire membership is co-operating to the fullest extent by their presence at each of the regularly scheduled meetings, plus the fact that each committee carries out its full assignment.

The meeting, held the night before the Yankee Special Sale, brought out several guests who were introduced. The man who gets around to many Guernsey functions, Archie J. Young, Dover, N. H., had a few words of advice on how to work with cattle. Also introduced was Earl Shultz, of the Seath and Shultz Sales organization. Joseph Pendergast, field representative of The American Guernsey Cattle Club, reported on the national organizations activities, and gave some interesting facts and figures on current business. He further emphasized what the national organization is doing to keep Guernsey breeders the best informed group of livestock men. Mr. Cochran introduced Bertram Ketchen, son of Mr. and Mrs. Andrew Ketchen, who recently returned from a European tour with the U. S. Navy. Mr. Ketchen gave an interesting outline of his experiences and what he saw in many of the foreign countries.

Principal speaker of the evening was Ted Coyale, of Crandall Milling Company, who showed many excellent slides on farming in New York and New England. These pictures were well-received and Mr. Coyale gave a most interesting talk.

Officers elected for 1954 were: President, William Cochran; vice-president, Phil Picard, and secretary-treasurer, Andrew Ketchen.

Eastern Indiana Meeting

By Max L. Dawdy

The annual meeting of the Eastern Indiana G. B. A. was held on December 10 at Muncie, Indiana. The association comprises 11 Eastern Indiana counties, and since 1936 has annually closed its year's activities with an Oyster Supper in connection with the annual meeting. Adam Riggin, manager of the Riggin Dairy, acted as chef. The culinary ability of Mr. Riggin for oyster stew is unequaled, and he has become much in demand in the Muncie area.

A total of 90 persons attended the event presided over by President Verne Lewark of Anderson. Kenneth Scott, secretary - treasurer, summarized the year's work that consisted of the annual Parish Show in connection with the Delaware County Fair at Muncie; sponsoring a boys' and girls' showmanship contest with their project heifers; annual self-managed Eastern Indiana Fall Heifer Sale, particularly to make available desirable heifers for boys and girls Club projects, and the annual oyster supper. The association gave Mrs. Kenneth Scott a vote of appreciation for her untiring efforts in looking after the details of the organization.

Officers elected for the coming year are Clyde Hinshaw, Fountain City, president; Stanley Mangas, Union City, vice-president, and Kenneth Scott, Muncie, secretary - treasurer. Three directors were reelected for a new three-year-term and included Leland Ogle, for Henry County; Clyde Hinshaw, for Wayne County, and Stanley Mangas, for Randolph County. Holdover directors include Walter Langdon, Blackford County; Kenneth Scott, Delaware County; Albert Degler, Jay County; Lee Crawford, Fayette and Union Counties; Verne Lewark, Madison County, Stanley Carrington, Rush County; Alson Turner, Hancock County, and Adam Riggin, Director-at-Large.

Chat . . .

The annual cattle show and meeting of the Connecticut Artificial Breeding Association was held at Woodbridge on October 10. Competition was especially keen among the animals, and Brookside Cunning's Alda, a four-year-old daughter of Horse Shoe F. Donald, owned by Roger Hayes, North Granby, won the production-type class.

Sales . . .

15th Annual Florida Guernsey Sale

By C. J. Jacobs

The 15th Annual Florida Guernsey Sale, sponsored by the Florida Guernsey Cattle Club, was held at the Pinellas County Fairgrounds, Largo, on November 6. It was one of the good sales of the Southeast, with a group of enthusiastic, hard-working, Florida Guernsey breeders doing everything to make everyone welcome, and also to make their stay in Largo more than pleasant with sincere Florida hospitality.

Each year the Florida Guernsey Cattle Club adds much to the enjoyment of a trip to Florida for its out-of-state visitors by sponsoring a fishing trip for the men and a tour of scenic places for the ladies the day before the sale. The ladies were treated to a tour of the orchid garden in Clearwater and a luncheon at The Hotel Plaza, with Mrs. C. E. Donegan and Mrs. Lyn H. Sellers as hostesses. The Florida Club held a banquet that was served and prepared under the supervision of the Pinellas County Home Agent, with Mrs. Logan and Mrs. Schee, wives of the County Agent and the Soil Conservationist, respectively, assisting.

Earl Johnson, president of the Club, acted as Master of Ceremonies, with the amiable and very capable John Henry Logan serving as official classifier for the program. The chairman of the board of commissioners of Pinellas County welcomed the group to Largo and introduced his colleagues. Mr. Logan introduced all guests with appropriate and enlightening comments, and concluded by classifying the entire group. Colonel J. Frank Johnson reported on activities in Peterborough, and C. J. Jacobs gave a few short field notes.

J. McK. Jeter, former field representative for The American Guernsey Cattle Club, read pedigrees and E. M. (Mort) Granger, Jr., cried the sale the next day. A good demand for cattle was evidenced by the rate of bidding on the 51 head that sold for a total of $17,040, an average of $334.12.

Top selling female was the four-year-old cow, Dinsmore Noble Fawn, bred and consigned by V. C., Earl and Charles Johnson of Dinsmore Farms, Dinsmore, and purchased by C. E. Donegan, Largo, for $605, with Walter Schmid and Son, Sarasota, contending. The top selling bull was Maegeo Winner's Hightide, bred and consigned by George S. Coble, Lexington, N. C., and purchased by Dr. Roberto E. Parajon at $1,000, for the Ministerio de Agriculture, Republic of Cuba. Louis Parker, Dublin, Ga., was the contender. The heaviest buyer was Dr. Roberto E. Parajon, Havana, a veterinarian, who purchased 12 head for his own farm totaling $4,335.

Maegeo Winner's Hightide, top of the Florida Guernsey Sale, consigned by George S. Coble, Lexington, N. C., and purchased by Dr. Roberto E. Parajon at $1,000 for the Ministerio de Agriculture, Republic of Cuba. In the background, Dr. Roberto E. Parajon, Louis H. Parker, contender; R. A. McLaughlin, Maegeo Farm manager, and E. L. Wilkerson, Maegeo herd manager.

The quality of the animals in the sale was good, and although the prices may have been affected by feed and weather conditions, both buyers and consignors seemed pleased. John Henry Logan, secretary-treasurer, said, "Our sale is an institution with us and prices are only one of the important factors."

Following is the sales list:

Dr. W. E. Beckwill, Manchester, Ky.	
Red Cross Noble Debutante	$300
Boutwell's Dairy, Inc., Lake Worth, Fla.	
Brookberry King's Pollyanna	300
Highlander's Doll	400
Waldrep's Sunshine Althea	500
Joe Cameron, Jacksonville, Fla.	
Shoal Falls Golden Nelios	150
Robert B. Coker, Canton, Georgia.	
Arlo Admiral's Nettie	210
J. H. Cone, Plant City, Fla.	
Lakemont Sequel Lea	325
Valkyrie Lucky Marty	190
C. E. Donegan, Largo, Fla.	
Ben Bow Ab G C May	275
Dinsmore Noble Fawn	605
Lakemont Judy's Martha	440
Nejasco Travelor's Lady	150
S. Wayne Gamble, Lanes, S. C.	
Gippy Nero Petite	260
Gippy Princess Millicent	370
Maurice W. Hiett, Sarasota, Fla.	
McDonald Farms Ideal Ladida	400
Dinsmore Maxmost Zada	335
Pleasantview Noble's May	360
Shoal Falls Donna Pride	250
Hood's Dairy, St. Petersburg, Fla.	
Cone's Clairvoyant Midge	300
R. R. Jennings, Jacksonville, Fla.	
Freegrove No Max Golden	250
Dr. Roberto E. Parajon, Havana, Cuba	
Belmont View Bonwick Suzy	410
Clear Springs Leader's Maid	260
Gippy Raider Chariot	435
Valleyrun Kinsman's Lady	410
Maegeo Leader's Alda	375
Parker Farms H. Bossy	300
Rolling Acres Violetta	375
Valkyrie Lucky Ann	410
Valkyrie Lucky Mandy	325
Valkyrie Lucky Polly	210
Valkyrie Milton's Alice	475
Maegeo Apple's Rosette	350
Dr. Roberto E. Parajon, for Ministerio de Agriculture, Republica de Cuba.	
Maegeo Winner's Hightide (Bull)	1,000
C. F. Rollins, Clearwater, Fla.	
Parker Farms Choice Beda	135
Walter Schmid, Sarasota, Fla.	
Lakemont King's Ora	240
Maegeo's Dynamo's Sadie Lou	500
Nejasco Phil's Jeanie	500
Little King's Daisy	235
Shanckle's Pure Milk Farm, St. Petersburg, Fla.	
Brookberry King's Gratitude	250
Archdale Maxim Dimple Daisy	230
W. P. Waldrep, Hollywood, Fla.	
Belmont View Ned's Belletta	300
Brays Island Queen Annette	425
Jenwell V. Dainty	300
Dinsmore Jury Encore	435
Edisto Farms Bainter	450
Valkyrie Actor Melba	225
Carroll Ward and Son, Winter Park, Fla.	
Belmont View Ned's Tulip	225
Carroll Ward, Jr., Goldenrod, Fla.	
Edisto Farms K. Nita	300
Nejasco Phil's Paula	310
L. D. Watts, Haines City, Fla.	
Belmont View Brilliant Nita	175
Red Cross Noble Thomas (Bull)	100

Edgefield Farms Dispersal

A COMPLETE dispersal of the Edgefield Farms Guernsey herd, owned by the Estate of Thomas B. Lawler, Apalachin, N. Y., was held at the farm on November 9. One hundred head brought a total of $23,365, an average of $233.65.

Top animal in the sale was Damian Quatin, that was purchased by Henry I. Christal, Yorktown Heights, N. Y., for $900. Heaviest buyer was A. C. Monro, Troy, Pa., who purchased 17 head for $2,300.

The sale was managed by the Pate Sales Company, Trenton, N. J., with E. M. Granger, Jr., Thompsonville, Conn., as auctioneer. Walter Dupes and Buzz Garey were in the box and Mildred Baldwin clerked the sale.

Following is the sales list:

John Austin, Agent, Freehold, N. J.
Edgefield Farms Leslie's Jean $220
Barton Farms, Inc., Flemington, N. J.
Bull Calf 75
C. C. Brightbill, Harrisburg, Pa.
Edgefield Farms M. Spirit 200
Edgefield Farms Leslie's Ann 290
James M. Carr, Little Valley, N. Y.
Edgefield Farms Daitor 375
Henry I. Christal, Yorktown Heights, N. Y.
Damian Quatin 900
Edgefield K. Quality 675
Edgefield Farms M. Patricia 100
Richard J. Davis, Wyalusing, Pa.
Woodacres Supreme R. Martha 160
Robert J. Davis, Wyalusing, Pa.
McDonald Farms S. Kidyllis 260
Edgefield Farms L. Kit 170
Green Valley V. Patricia 150
L. W. Dunkelberger, Harrisburg, Pa.
Spruce Run BFT. Laddie's Faith 450
Dunwalke Betsy 420
Edgefields Dolly's Pride 270
Edgefields Farm Faithful 240
J. L. Eastwick, Malvern, Pa.
Hominy Hill Marquis (Bull) 400
Raymond C. Goeringer, Jr., Dallas, Pa.
Edgefield Kenyon's Priscilla 130
Edgefield Kenyon's Spirit 60
Edgefield Kenyon's Julia 110
Chester M. Gridley, Phelps, N. Y.
Delwake Tocsin's Sweet 350
Harry Hatfield and Son, Ithaca, N. Y.
Edgefield M. Lucy 35
Edgefield Farm's Viola 60
Frank B. Hennen, Honeoye Falls, N. Y.
Damian Elvira 440
Earl W. Holcomb and Son, Greene, N. Y.
Butterfat's Selma of S. R. 255
Delos L. Hoskins, Auburn, N. Y.
Edgefield Farms M. Roseate 240
Edgefields Foremost Julia 290
Ernest Layton, Hankins, N. Y.
Edgefield Farms M. Fraulein 130
Richard E. Layton, Stalker, Pa.
Fritzlyn King's Val Roseate 350
Edgefield Farms M. Carol 145
Edgefield Farms M. Sublime 340
A. C. Monro, Troy, Pa.
Edgefield Farms Kings Dolly 100
Edgefield Butterfat Faith 190
Edgefield Farms M. Faith 100
Heifer 40
Edgefield Farms Butter Lady 95
Edgefield Farms M. Flo 200
Edgefield Butterfat Sweet 120
Edgefield M. Sweetheart 90
Edgefields Butterfat Beulah 170
Edgefield Farms Shining Star 300
Benton's Excellent Priscilla 330
Edgefield Farms M. Kidyllis 75
Edgefield Farms P. June 90
Edgefield Farms Marquis Jane 110
Edgefield Farms M. Martha 110
Edgefield's Farms M. Jewel 120
Edgefield Farms P. Thankful 60
Henry D. Mercer, Colts Neck, N. J.
Edgefield Farms M. Muse 230
Elmer Murdock, Bloomville, N. Y.
Edgefield M. Flossie 100
Stanley Murphy, Tully, N. Y.
Edgefield Farms Golden Girl 200
Ernest F. Newman, Bainbridge, N. Y.
Edgefield K. Queen 190
Mulhocaway Butterfat Quality 270
Heifer 100
Ferrucio Passuello, Bloomville, N. Y.
Edgefields Butterfat Quality 210
H. M. Pate, Trenton, N. J.
Edgefield Farms M. Rosetta 140
Edgefields Janice 280
Edgefields M. Quantity 90
Edgefield P. Katherine 110
Edgefield Farms K. Ann 90
Oscar G. Rieflin, Webster, N. Y.
Edgefield K. Selma 230
Dorothea Russell, Harpursville, N. Y.
Edgefield Farms Leslie's Bella 110
Flying Horse General's Viola 230
Fairview's Noble Jewel 150
Dana R. Scutt, Cuba, N. Y.
Edgefield Farms Marquis Dolly 200
Edgefield Farms P. Quarel 150
Edgefield Farms M. Cinderella 210
Edgefield M. Royal (Bull) 80
Edgefield Farms P. Rosabell 110
Charles Smith, Benton, Pa.
Edgefield Farms P. Lucky 140
Ralph R. Smith, Benton, Pa.
Edgefield Farms Don's Lucky 270
Floyd Southard, Ira, N. Y.
Edgefield Farms L. Quaten 150
Edgefield Farms M. Hostess 55
Edgefield Farms M. Stewardess 115
Edgefield K. Priceless 130
N. F. Stever and Sons, Johnson City, N. Y.
Spruce Run Primuette 400
Shining Star Storrs 600
James Sullivan, Holcomb, N. Y.
Edgefield Farms Quatin Queen 60
Edgefield Farms Quatins Girl 310
Edgefield Farms Elvira 150
McDonald Farms S. Lucky Girl 305
Howard Swift, Cuba, N. Y.
Edgefield Butterfat M. Florence 360
Edgefield Farms M. Golden Girl 220
R. M. and Marion Urquhart, Wayne, Pa.
Edgefield Farms M. Dawn 340
Paul Warner, Cuba, N. Y.
Fritzlyn King's Dolly 350
Reinfeld's Marcia 100
Mulhocaway Jiffy S. 140
Butterfat's Florence of S. R. 350
Edgefield Farms M. Priscilla 340
L. B. Wescott, Clinton, N. J.
Mulhocaway Marvelous Muse 625
Western Glow Farms, Inc., Bow, Wash.
Edgefield Kenton's Roseate 140
A. S. Wikstrom, Skaneateles, N. Y.
Delwake Sabre Stewardess 400
Edgefield Farms L. Princess 200
Edgefield Farms L. Tenelope 300
Wilcox Brothers, Canton, Pa.
Damian Quator 400
Foremost Royal's Fraulein 250
Liston Wright, Canton, Pa.
Edgefield Farms Quator 500
Delwake Flo 810
Delwake Tocsin's Buelah 410
Edgefield Farms Julia's Coleen 375

18th Orangeburg Sale

BY C. J. JACOBS

GEORGE B. SALLEY'S 18th Orangeburg Guernsey Sale was held in the Sales pavilion at the Fairgrounds, Orangeburg, S. C., on November 16. The 70 animals consigned were sold for a total of $19,645, an average of $280.64 per head.

Top selling cow was the three-year-old, Belnemus Bunnie's Vera, bred and consigned by C. N. Elam, Belnemus Farm, Belona Va., and purchased by R. L. McLaurin, Dillon, for $465. J. T. Ziegler, Cope, was the contender for this nice cow. The near top was a two-year-old bred heifer, Woodvale Noranda's Dolly, bred by C. R. Henderson, Jr., Tarboro, N. C., and consigned by Harris Thurmond, Athens, Georgia. She sold for $460 to Ward Snarr, Siler City, N. C., with S. Wayne Gamble, Lane, contending.

Three yearling bulls were sold with choice and privilege. The top bull, and top of the sale, Clear Springs Majesty's Merger, went to H. H. Brown, Newberry, for $500, with C. N. Elam, Belona, Va., contending. The heavy buyer of the day was J. L. Carver, Athens, Tenn., who bought eight head for a total of $2,455.

George Salley read pedigrees, Arthur Brantley auctioned the sale, A. M. Brown and Billy Salley assisted in the ring, and Mrs. George Salley checked the sale.

Following is the sales list:

Adrian L. Alt, Richburg, S. C.
Milton Farm Master's Cathie $175
H. H. Brown, Newberry, S. C.
Clear Springs Majesty's Merger (Bull) 500
J. L. Carver, Athens, Tenn.
Eskdale Baron's Bunnie 270
Glen Echo's Lucky Letty 380
Arden Noble Astor 375
Langvalley Susanna Levity 310
IMS Flossy's Ethel 370
Guern Meadow Maxim's Isabell 365
Valkyrie Actor Ann 150
Sunshine Viscount's Lilac 235
Chaplin Brothers, Neeses, S. C.
Noble Herald's Patricia 210
Green Meadow Astrid Butterfly 305
Clarkie Clark, Gilbert, S. C.
Saluda Nestor's Drake 130
J. A. Clark, Gilbert, S. C.
Allan Manor S. Leader 200
J. T. Davidson, Chesterfield, S. C.
Valkyrie Count's Clarabelle 140
S. Wayne Gamble, Lane, S. C.
Midlothian Golden Frances 305
Green Meadow Royal's Dora 285
Quail Roost Lady Georgia 420
Mrs. George Harris, Jr., Carrollton, Ga.
Clear Springs Leader's Ann 355
Robert Griffin Harris, Carrollton, Ga.
Eskdale Ben's Helen 140
Evergreen's Royal Pet 220
Woodvale Mahomet's May Lee 200
Woodvale May King's Lady 190
IMS Princess Susie 290
Burkeville Stock Farm Vick 240
Dudley's Maggie 160
Haskell Dairies, Augusta, Ga.
Eskdale Bason's Kim (Bull) 250

J. F. Lancaster, Govan, S. C.
Valkyrie Leader Laura 150
Valkyrie Milton Andromeda 165
W. E. Lang, Saluda, S. C.
Rivelon Master's Kate 265
C. S. Lesesne, Greelyville, S. C.
Woodvale Noranda's Doris 250
Wynola of Garden Creek 290
Gunter Golden Gemily 305
Woodvale Brenin's Merry M 150
Dr. F. L. Martin, Mullins, S. C.
Evergreen's Royal Evelyna 275
A. D. Mathieson, Jr., Bennettsville, S. C.
Arlo Admiral's Rachel 205
Evergreen's Royal Eva 200
Holly Brook Choice Nellie 210
Gunter Golden Gertie 330
Fred T. Mills, Prosperity, S. C.
Green Acres Cora 390
S. R. McFaddin, Sardinia, S. C.
Clear Springs RM's Waneta 240
Quail Roost Lady Comma 205
Klondike Raiders Nina 300
Burkeville Rose Max's Swann 265
R. L. McLaurin, Dillon, S. C.
Belnemus Benjamin's Edna 370
Belnemus Bunnie's Pearl 430
Belnemus Royal Cora 375
Belnemus Bunnie's Vera 465
Belnemus Royal Fay 350
Belnemus Giant's Frances 225
Belnemus Giant's Lucy 230
B. M. Sanders, Cordova, S. C.
Rivelon Barrister's Marty 270
Knightdale Maxim's Romola 330
Belnemus Max Alma 450
Maybrook's Dell Carol 190
Thompson's Molly Ann 310
Thompson's Lady Ellen 315
Junior B. Setzer, Lincolnton, N. C.
Sowell Pat's Butterfat May 250
Knightdale No Max's Betty 300
Karat's Julia 305
Wardhaven Golden Christine 265
Ward Snarr, Siler City, N. C.
Woodvale Noranda's Dolly 460
L. V. Stevenson, Winnsboro, S. C.
Quail Roost Medford's Elsie 335
Leon Tobias, Alcolu, S. C.
Evergreen Royal's Rosella 330
Valkyrie Lucky Dorotheate 180
C. I. Weaver, Richburg, S. C.
Glen Echo Lucky Ester 415
Y. W. Wyant, Newton, N. C.
Gunter Golden Gula 355
Tonny's Annabel of La Noce 180
Kildee's Morning Glory 255
J. T. Ziegler, Cope, S. C.
Twin Brook Maxim Pet 340

Grassland Dispersal

SIXTY - EIGHT head of registered Guernseys were sold for $11,535, an average of $169.63, at a complete dispersal of Grassland Farm, owned by Dr. C. P. Hines, on November 23, at Salisbury, Connecticut.

Two animals sold at $370 to top the sale, Greenlaw Farm Princess Esteren, purchased by Joseph De Marco, Duanesburg, N. Y., and Twinwing Baroness Nymph, purchased by Helen S. Hyland, Craryville, New York. Mr. DeMarco was also high buyer, securing five head for a total of $1,405. There were three bulls in the sale, the highest, Grassland Archie, being purchased by Gaylord W. Beebe, Swanton, Vt., for $245.

The sale was managed by Dunn and Harwood, Schoharie, N. Y., and Cordaville, Mass., with E. M. Granger, Jr., as auctioneer, Dick Harwood reading pedigrees, and William S. Dunn and Oscar Crabtree in the ring.

Following is the sales list:

Gaylord W. Beebe, Swanton, Vt.
Grassland Archie (Bull) $245
Heifer Calf 100
Blanche W. Caton and Sons, Southbury, Conn.
Grassland Maple 185
Oliver P. Caton, Southfield, Mass.
Grassland Franorchid 95
Heifer Calf 85
Heifer Calf 85
Heifer Calf 50
Heifer Calf 85
Heifer Calf 95
Heifer Calf 95
Heifer Calf 85
Heifer Calf 95
Heifer Calf 85
Grassland Dulcet 95
Grassland Idabelle 95
Sadler Farm Marigold 95
Case Livestock Sales Co., Hartford, Conn.
Grassland Provette 90
Grassland Valle Jean 92.50
Paul B. Cleveland and Son, Lakeville, Conn.
Grassland Banker (Bull) 220
Garrison and Dirck Coon, Amenia, N. Y.
Grassland Regiphea 245
Elm-Aple Squire's Fidelity 255
Webotuck Val Doll 305
Joseph DeMarco, Duanesburg, N. Y.
Hidden Acres Mayor's Persis 320
Rolling Acres Valor's Vivian 310
Elm Hill Val Laura 150
Greenlaw Farm Princess Esteren 370
Cherry Lane's Harriette 255
Mr. and Mrs. John H. Durst, Coleman Station, N. Y.
Grassland Hiwood Modern (Bull) 200
Gus W. Durst, Salisbury, Conn.
Grassland Hiwood Demdot 160
Grassland Fair Stella 290
Grassland Hiwood Modawn 170
Willard G. Field, Sharon, Conn.
Grassland Hiwood Demmaple 290
Grassland Papoose's Belle 200
Five Star Jane 175
William E. Grindrod, Jr., Sharon, Conn.
Twinwing Valentine 120
Lester R. Hurlbut and Sons, Winsted, Conn.
Grassland Demprove 140
Grassland Hiwood Mojeannie 140
Grassland Doll 140
Grassland Ada 140
Grassland Nita 140
Helen S. Hyland, Craryville, N. Y.
Nyala Chief's Lida 300
Twinwing Baroness Nymph 370
Raphael and Felix Kurzrok, Southbury, Conn.
Grassland Hiwood Damstell 165
C. J. Lee, Jackson Corners, N. Y.
Grassland Hiwood Demorchid 170
Twinwing Steadfast Ella 175
Twinwing Grande Duchess 180
Paul W. Leining, Durham, Conn.
Heifer Calf 60
Heifer Calf 65
James A. Miller, Great Barrington, Mass.
Elm Tree Rose 77.50
Grassland Harriette's Orca 55
Harry Moscovitz, Great Barrington, Mass.
Grassland Ben 120
Mrs. William Phillips, Jr., Ridgefield, Conn.
Grassland Hiwood Elector's Mag 270
Hidden Acres Jameel's Heidi 415
Grassland Hope's Jest 165
Twinwing Steadfast Gretchen 195
Harry Rossje, Rock Tavern, N. Y.
Thurstonia Juliet 235
Hidden Acres Jameel's Annice 135
R. H. Storm, Washington Depot, Conn.
Heifer Calf 115
Heifer Calf 115
Grassland Kay 115
Warren S. Strickland, Portland, Conn.
Heifer Calf 50
Theo K. Sweet, Pine Plains, N. Y.
Pine View Gascon's Papoose 210
Ralph G. Tryon and Sons, South Glastonbury, Conn.
Grassland Patty's Presto 300
Grassland Loubelle 145
Frank A. Wathley, Dover Plains, N. Y.
Maple Grove B. Patsy 185
Frederick S. White, Durham, Conn.
Grassland Hiwood Dell Violet 230
Maybell of Roundabout Farm 200
John B. Wilton, Great Barrington, Mass.
Elm'aple Squire's Hope 130

Gum Tree Dispersal

By Wm. H. Juzi

L. R. KALTREIDER, Laurel, Pa., had an equipment and Guernsey dispersal at his farm on November 24. The sale was well attended. The majority of the cows were not due until later in the winter and early spring.

Top price of $485 was paid by W. Paul Mummert, Chambersburg, for Gum Tree Bessie, a Langwater Victory daughter, due in 10 days with her first calf. Contending bidder was William Wilton, Pine Grove. Mr. Mummert, with the purchase of one other animal, was high buyer spending $815. The 37 head sold for $5,325, an average of $143.92.

The sale was managed by the Pennsylvania G. B. A., with William H. Juzi, business manager, reading pedigrees, and Dupes and Hess, Elizabethtown, auctioneers, assisted in the ring by the fieldmen of the Association.

Following is the sales list:

Charles Akins, York, Pa.
Lincoln's Lady Betty $140
L. R. D. Bentz, Dillsburg, Pa.
Gum Tree Adele 75
Heifer 35
Robert C. Burkins, Drumore, Pa.
Gum Tree Millie 120
Jaebardale Daisy Bond 115
Gum Tree Myra 55
Gum Tree Cindy 40
Gum Tree Elsie 50
Fay Campbell, Sunbury, Pa.
Amy's Ella of Stomally 245
Gum Tree Minnie 90
J. Harlan Frantz, Waynesboro, Pa.
Gum Tree Julie 50
Gum Tree Bell 65
Galen Furry, New Enterprise, Pa.
Gum Tree Darlene 120
Gum Tree Beauty 75
L. M. Gohn, Fulton, Pa.
Buster's Rose 130
Ezra and Ezra Grubb, Jr., Hummelstown, Pa.
Highland Chief's Betsy 155
Highland Chief's Daxy 320
Russell M. Guinther, Boyertown, Pa.
Fluffy of Far-View 200
John G. and Ellen H. Herr, Holtwood, Pa.
Gum Tree Ruby May 85
Gum Tree Felice 120

Stanley Hess, Sr., Lancaster, Pa.
Pine Spring Sis 110
Stewart Kilgore, Brogueville, Pa.
Buster's Pearl 200
J. Melvin Metzger, Roaring Springs, Pa.
Gum Tree Star 75
Gum Tree Shirley 90
Gum Tree Odell 95
W. Paul Mummert, Chambersburg, Pa.
Gum Tree Bessie 485
Harold's Tilly 330
Mervin K. Myer, Littlestown, Pa.
Gum Tree Paddy 100
Rappahannock's Virtue 270
Harry M. W. Myers, Littlestown, Pa.
Lesser's Royal Betsy 355
J. S. Pomraning, Brogueville, Pa.
Autocrat's Janet 330
Gum Tree Winnie 80
H. E. Shreiner, Lititz, Pa.
Highland Chief's Dictator (Bull) 150
Morgan E. Spahr, Thomasville, Pa.
Coldspring's Beauty's Lucinda 100
M. L. Stewart, New Oxford, Pa.
Gum Tree Fayne 85
F. G. Wilson, Oxford, Pa.
Highland Sunnyside Poppy 100
Gum Tree Netty 85

74th Special Guernsey Sale

By William H. Juzi

A large and enthusiastic crowd attended the 74th Special Guernsey Sale held at the Lancaster, Pa., Sales Pavilion on December 10. Eighty-two head sold for $23,125.00, an average of $282.01.

Willowmere Lady Vanity, consigned by B. F. Salsbury, Fairfax, Va., took top honors when she sold for $1,000 to George M. Knight, Jr., Darlington, Maryland. Fred Weigle, manager for Gwynllan Farm, Gwynedd Valley, was the contending bidder. "Vanity" is a daughter of Blackford Cady and out of Willowmere Vanity Fair, 15317—711—Jr3—365—3x. She was heavy in calf to McDonald Farms His Laird, a son of Douglaston Lady Augusta.

Second top was Liseter Royal Baretta, consigned by Jean L. A. duPont, Newtown Square, and purchased for $630 by W. Clayton Jester, Biglerville. This attractive two-year-old, just freshened, with a beautiful udder, is a daughter of Liseter Hardfast Royal and out of Caumsett Eastern Barena.

High buyer in the sale was Earl S. Hoover, Thomasville, who bought seven head for a total of $2,305, followed closely by R. A. McLaughlin, (agent), Lexington, N. C., who spent $2,300 to buy eight head. There were 40 different buyers, nine from Maryland, plus the buyer from North Carolina, and the rest from Pennsylvania.

Seven bulls were offered. The top came from McDonald Farms, Cortland N. Y., McDonald Farms Fore Selkirk, a son of McDonald Farms Foremost Prediction out of McDonald Farms Hanice. He was purchased for $400 by G. Jacob Trostle, Dover. Nelson Witmer, Dalmatia, was the contending bidder. There was little demand for the other bulls, three of them selling for less than $700.

The sale was managed by the Pennsylvania G. B. A., with William H. Juzi reading pedigrees, Walter Dupes, Elizabethtown, the auctioneer, assisted in the ring by the fieldmen of the Association.

Following is the sales list:

William J. Altmanshofer, Williamsburg, Pa.
Knight Angela $205
Leo Bilzi, Chester Springs, Pa.
Liseter Noble Donora 300
Benedictine Fathers, Reading, Pa.
Gwynllan High Mignonette 420
Clyde H. Breneman, Willow Street, Pa.
Pequea View Duke's Juliet 400
I. Jacob Brenneman, Lancaster, Pa.
Plain View's Genevieve 270
Temple Callahan, Queen Anne, Md.
Highland Beauty's Pirate (Bull) 85
O. H. Craun, Dover, Pa.
Balsam's Nancy Flo 230
Meetinghouse Lane Linda Lou 220
V. B. and Carolyn M. Dale, Collegeville, Pa.
Midview Reveller's Bessie 400
Confidence's Celia 300
Bethany Farms Be-Melody 325
Liseter Romulus Sunlight 225
Highland Beauty's Regina 230
Esther M. Deiter, Strasburg, Pa.
Royal Greenie of Pine Valley 240
Arthur Dudley, Glen Mills, Pa.
Knight's Beth Beauty 200
Lesser's Maxim's Princess 230
Redding Furnace G. Babe 190
L. W. Dunkelberger, Harrisburg, Pa.
Gwynllan Vagabond Zonacon 285
Robert H. Dunn, Malvern, Pa.
Liseter Flame's Barena 320
Lake Louise Briar Rose 335
Liseter Princess Mayola 360
David B. Fisher, Christiana, Pa.
Rewohnsie Pansy's Penelope 140
Endovale Alexis 335
Midview Champion's Mirth 280
Frank Gehman, Bowmanville, Pa.
Nina of Forest Lakes 155
Ralph W. Cobrecht, Hanover, Pa.
Lake Louise Superb's Scarlet 440
Russell M. Guinther, Boyertown, Pa.
Hess Lehigh Farms Verna 210
Pine Valley's Greenlane and Calf 330
Marlboro Winston's Pandora 255
George W. Gunther, Taneytown, Md.
McDonald Farms Le Pamela 600
J. Elrose Hartzler, Belleville, Pa.
Highland Chief's Nellie 325
Charles B. Hickson, Easton, Md.
Redding Furnace Midge 125
Redding Furnace Mary Jean 100
Earl S. Hoover, Thomasville, Pa.
Redding Furnace Stephanie 180
Redding Furnace Babs 195
Triumphant Ace's Orchid and Twin Heifers 350
Lake Louise King's Fashion 435
Willowmere Bonnie Sorceress 455
Brookside Maxim Violet 360
Bedminster Baroness Lenora 330
W. Clayton Jester, Biglerville, Pa.
Liseter Royal Baretta 630
Midview Valdor's Nan 270
Ernest E. Johnson, Boyertown, Pa.
Spring Hills Gertrude and Calf 425
Mt. Ararat Alert Forsythia 300
Honeybrook Emory's Vesta 315
W. Elliott Jones, Cochranville, Pa.
Liseter Ultra Royal (Bull) 130
George M. Knight, Darlington, Md.
McDonald Farms High Lou 465
Willowmere Lady Vanity 1,000
Klondike Premost Florinda 410
Dr. Paul Kunkel, Etters, Pa.
Gwynllan V. Financee 360
Elmer D. Lapp, Kinzer, Pa.
Sterling B. Midas (Bull) 280
Clarence D. Leatherman, Pipersville, Pa.
Marlboro Princess Gay 310
Ormonde's Pollyanna 205
Howard N. McCardle, West Chester, Pa.
Midview Reveller's Nora 325
Oley Acres Noble Donation (Bull) 85
R. A. McLaughlin, Lexington, N. C. (Agent)
Bedminster Baroness Garnet 420
Gwynllan Noble Zonacon 285
Liseter Golden Bara 340
Caumsett Eastern Blossom 240
Codorun Sylvia 240
Midview Challenger's Eve 260
Liseter Romulus Daffodil 290
Kennersley Alissa 225
H. A. May, Dover, Pa.
Lake Louise M's Forester (Bull) 270
Arthur Plugge, Cordova, Md.
Grove Farms Beauty 95
Ralph L. Reynolds, Kinzer, Pa.
Grove Farms Marcia 100
Grove Farms Reba 130
Grove Farms Princess Bess 100
Bryan M. Rohrback, Mertztown, Pa.
Applebrook's Lady Poinsetta 525
Wilson H. Rohrback, Mertztown, Pa.
Midview Champion's Flora 390
James C. Rokes, North East, Md.
Highland Beauty's Patsy 225
Marlboro Princess Gail 275
Francis A. Schwaninger, Easton, Md.
Redding Furnace M. Edith 125
Grove Farms Linda 75
Redding Furnace Star Lady 160
Redding Furnace Grovena 200
Redding Furnace G. Bethlyn 185
Percy J. Shortall, Easton, Md.
Grove Farm's Dorella 100
Margaret E. and Samuel Stewart, Delta, Pa.
Bull 95
Lawrence Stilwell, Rising Sun, Md.
Rewohnesie Patricia's Patsy 200
G. JacobTrostle, Dover, Pa.
McDonald Farms Fore Selkirk (Bull) 400
Robert A. Williams, Ramey, Pa.
Lake Louise Guy's Elane 295

Indiana Fall Special Consignment Sale

By M. L. Dawdy

The Indiana Fall Special Consignment Sale, held at the Lafayette Fairgrounds, Lafayette, Ind., on October 31, consisted of the dispersal of the Nel-Namor milking herd, owned by Roman and Helen Schurman, Fort Recovery, Ohio, and added consignments from the herds of Irvin C. Scharf and Sons, New Albany; Siess and Artman, Lebanon; Peter B. Lehman, Decatur, and S. L. Bradley, Lafayette.

The 50 head offered grossed $7,915 for an average of $158.30. Top price of the sale of $625 was paid by Byron H. Somers, Fort Wayne, for Nel-Namor's Peony, a good four-year-old consigned by Roman and Helen Schurman. George R. Kirk, Jr., Veedersburg, took the second top animal, Nel-Namor's Violet, at $300.

Twenty-five different buyers divided the offering, most of them from North Central Indiana and three from Illinois.

Heaviest buyer was Floyd Wilcox, Lafayette, who took five head, and Dr. F. A. Hall, Lafayette, who took four head.

The sale was managed by the Indiana G. B. A., with Secretary E. T. Wallace reading the pedigrees. Roy Johnson, Decatur, was in the box as auctioneer, and Romayne Sherman, Goshen, worked the ring.

Following is the sales list:

Clara B. Archer, Lafayette, Ind.
Nel-Namor's R. Maureen $140
Plain View Premister 85
Dan Balfe, Lafayette, Ind.
Plain View Helen Questa 180
Plain View Questor's Betty 85
R. P. and Billie Ray Baumgardt, Lafayette, Ind.
Nel-Namor's R. Valorie 135
Nel-Namor's Narcissus 220
Plain View Questor's Carolyn 85
Russel Clifton, Oxford, Ind.
Nel-Namor's Daffodil 160
Nel-Namor's Lupin 150
Nel-Namor's Gladiola 165
Ernest Davis, Fithian, Ill.
Woussicket Handsome Netral (Bull) 50
Ernest Davis and E. T. Wallace, Fithian, Ill.
Nel-Namor R. Lady 150
Thurman Davis, Bringhurst, Ind.
Nel-Namor's Crocus 165
Carl Farr, Boswell, Ind.
Nel-Namor's Iris 200
Ruth C. George, Lebanon, Ind.
Georgeland Baron Pansy 95
C. Everett Goris and Alexander Thompson, Lafayette, Ind.
Nel-Namor's Ageratum 125
Levity Chum's Ultra Valor (Bull) .. 95
Charles O. Graf, Peru, Ind.
Nel-Namor's Delphinium 155
Nel-Namor's Larkspur 275
Delmar Lee Guard, Lawrenceburg, Ind.
Nel-Namor's Golden Bell 150
Dr. F. A. Hall, West Lafayette, Ind.
Nel-Namor's R. Courtesy 185
Valor's H. Pagoda 250
Signet's P. Ultra Holliara 205
Woussicket Edward's Ann 110
Tennant Hungerford, Shelbyville, Ind.
Nel-Namor's R. Lidette 190
Plain View Precilla 140
George R. Kirk, Jr., Veedersburg, Ind.
Lone Manor Sally 210
Nel-Namor's Violet 300
Nel-Namor's Melody 135
John Krauter and Lawrence Leer, New Paris, Ind.
Nel-Namor's Zinnia 85
West River Carnation 180
William Rains, Russiaville, Ind.
Plain View Ted's Rosette 95
Plain View Oneta 110
Mr. and Mrs. Carl Rayl and Mary Jo Rayl, Russiaville, Ind.
Nel-Namor's R. Malinda 110
Nel-Namor's R. Garnet 95
Chester Remaly, Lafayette, Ind.
Nel-Namor's Linarie 90
Carl Saathoff, Lafayette, Ind.
Nel-Namor's R. Lida 110
Sky Brook Maxim Sarah 170
Big Springs Princess Lillian 235
Byron H. Somers, Fort Wayne, Ind.
Nel-Namor's Peony 625
Nel-Namor's R. Jewell 240
Pete Synesael, Attica, Ind.
Plain View Fanny 210
Maurice A. Thomas, Russiaville, Ind.
Plain View Ted's Susette 105
Edroblin's King's Melba 125
E. T. Wallace, Lafayette, Ind.
Nel-Namor's Carnation 130
Floyd Wilcox, Lafayette, Ind.
Plain View Questor's Rosette 165
Plain View Louetta 145
Edroblin's Leap's Delia 65
Edroblin's Raider's Catharine 85
Woussicket Alert Lilith 150

Windybrook Farm Dispersal

THE Windybrook Farm herd, owned by F. B. Williamson, Jr., New Hope, Pa., was sold in a complete dispersal at Glenburnie Farm, Trenton, N. J., on November 20. Fifty-nine head sold for a total of $14,565, an average of $246.86. The foundation herd was established in 1938, principally with Dr. Russell's Glenburnie breeding through using two grandsons of Glenburnie Angeline, she an own sister to Glenburnie Golden. The herd sire recently in service was Langwater Parson, he from the Langwater Peter—Langwater Moonlight lines.

Top of the sale was Rycklaver Radiant Fancy that was purchased by W. Van Dokkenburg, Vernon, for $465. Heavy buyer was Clover Leaf Dairy, Inc., Pottstown, Pa., who secured 10 head for a total of $3,185.

The sale was managed by The Pate Sales Company, with E. M. Granger, Jr., as auctioneer, Corey C. "Buzz" Garey in the ring, and Mildred Baldwin, clerk.

Following is the sales list:

Joseph E. Adams, Titusville, N. J.
Windybrook Hockalong $130
Windybrook Movealong 130
Karl Adrion, Hampton, N. J.
Windybrook Rompalong 375
John Austin, Agent, Freehold, N. J.
Wilgorlan Farms Philosopher (Bull) 160
Barton Farms, Inc., Flemington, N. J.
Baskerville Maxim's Sarah 250
J. H. Bradshaw, Jr., Lahaska, Pa.
Windybrook Dazzlealong 375
David L. Brady, Schwenksville, Pa.
Windybrook Putalong 360
Windybrook Dipalong 300
S. C. Bryan and Son, Trenton, N. J.
Q. O. Main Curlee 350
William C. Clark, Lahaska, Pa.
Windybrook Gretalong 100
Clover Leaf Dairy, Inc., Pottstown, Pa.
Rycklaver Brilliant 385
Windybrook Flirtalong 360
Windybrook Spunalong 250
Windybrook Pacealong 400
Windybrook Fawnalong 160
Windybrook Takealong 250
Windybrook Tootalong 300
Windybrook Ginalong 260
Windybrook Jewelalong 440
Baskerville Masher's Lawrin 380
John D. Cowling, Newton, N. J.
Windybrook Gamblealong 430
Windybrook Flitalong 260
Windybrook Tiltalong 200
Windybrook Buzzalong 355
Donald Craig, Asbury, N. J.
Heifer 100
Grand View Dairy, Passaic, N. J.
Inspiror's Prim of Locust Lane 275
Mulberry Hill Margaret Pl 285
Herbert Johnson, Medford, N. J.
Windybrook Rycklaver (Bull) 150
Amos S. Matthews, Freehold, N. J.
Windybrook Faithalong 350
C. Philip Motler, Danville, Pa.
Heifer 20
Windybrook Purralong 75
Windybrook Streakalong 40
Windybrook Tangalong 100
Windybrook Ritealong 80
Windybrook Wishalong 110
H. M. Pate, Trenton, N. J.
Windybrook Makealong 95
Heifer Calf 15
Windybrook Wingalong 200
Windybrook Pugalong 160
Windybrook Swimalong 100
Frank C. Schubert, Pennington, N. J.
Windybrook Pearlalong 335
Amos Stoltzfus, Suplee, Pa.
Windybrook Dancealong 310
Windybrook Pullalong 260
Daniel Stoltzfus, Honey Brook, Pa.
Windybrook Tagalong 375
John Stoltzfus, Honey Brook, Pa.
Baskerville Masher's Charity 310
Upham Downs Farm, Middletown, Del.
Windybrook Browzealong 100
W. Van Dokkenburg, Vernon, N. J.
Rycklaver Radiant Fancy 465
Windybrook Patteralong 310
Windybrook Lopealong 345
Improver's Quoexin May 290
Steadfast's Glamour Girl 370
Flora Lea Governess 255
Baskerville Sailor's Nomad 420
Douglas J. Walker, Belle Mead, N. J.
Windybrook Eightalong 115
Windybrook Dreamalong 85
Ethel E. Wells, Erwina, Pa.
Windybrook Flickalong 330
Est. Carroll Williams, New Hope, Pa.
Windybrook Annalong 250
Daniel Williams, Jr., Middletown, Del.
Windybrook Chugalong 200
Windybrook Slickalong 325

Glenburnie 46th Sale

THE 46th Glenburnie Guernsey Sale was held on December 11 at Glenburnie Farm, Trenton, New Jersey. One hundred eight head sold for a total of $19,985, an average of $185.05. A feature of this sale was the consignment of 53 head from Mannington Creek Farm, Salem, N. J., owned by Tony Clemente. The recent loss of his barn by fire made it necessary to sell the cattle.

Top animal in the sale was Pleasant Hill Gay Rosa that was purchased by Herman K. Kuthe, Neshanic, N. J., for $685.

The Pate Sales Company managed the sale, with E. M. Granger, Jr., the auctioneer. Walter Dupes and Corey C. "Buzz" Garey worked in the ring and Mildred Baldwin was the clerk.

Following is the sales list:

Karl Adrion, Hampton, N. J.
Hidden Valley Alice $190
B. N. Armstrong, Columbus, N. J.
Appledown Holly's Gem (Bull) 160
John Austin, Agent, Freehold, N. J.
Huntress of Ensign 325
Barton Farms, Flemington, N. J.
Wilgorlan Farms Predominator (Bull) 220
Pine Grove P. Rex (Bull) 200
C. C. Brightbill, Harrisburg, Pa.
Florovale Wistar's Echo 185
Albert R. Bryant, Warwick, Md.
Silver Dust of the Glen 220
Perona Ideal's Standaret 320
Richard Craig, Asbury, N. J.
Perona Merco Julip 340
L. W. Dunkelberger, Harrisburg, Pa.
Spruce Lane Priscilla 135
Ring-Win Farm's Lila 320
Maybrook Princess Flo 235

Ernest Petzer, New Hope, Pa.
Royal's Ursula Barrett Farms 195
John Flickinger, Penns Grove, N. J.
Mannington Creek Callie 90
John M. Frost, Yorktown Heights, N. Y.
Della of Ensign 50
Brookside Em. Sari 340
Louis E. Gantz, Princeton, N. J.
Mannington Creek Glow 60
Mannington Creek Delhia 35
Charles Green, Vincentown, N. J.
Maple Lane Designer's Betty 360
Galli-Curci Princess Esther 255
Charles Kilmer, Jr., Quakertown, Pa.
Mannington Creek Japonica 135
Winchester Victoria Regina 100
Pine Grove H. Quaint 205
Laurel Locks Nottie 205
M. S. Intensifier Georgeanne 170
Herman K. Kuthe, Neshanic, N. J.
Valleyrun Valencian (Bull) 255
Spruce Lane Charlotte 145
Pleasant Hill Free Champion (Bull) 175
Pleasant Hill Gay Rosa 685
M. S. Romulus Princess 255
Woodacres Bright Belle 410
Harry Levitsky, Salem, N. J.
Mannington Creek F. Jitters 205
Mannington Creek Paula 165
Mannington Creek Mist 130
Redding Furnace G. Patty 110
Redding Furnace G. Genova 135
Redding Furnace G. Fava 135
Mannington Creek Jan 35
Warren W. Long, Salfordville, Pa.
M. S. Preceptor Georgeann 310
R. A. McLaughlin, Lexington, N. C.
Mannington Creek Coral 130
Mannington Creek Pozy 140
Mannington Creek Tearose 225
Mannington Creek Gracie 140
R. A. McLaughlin, Lexington, N. C. (Agent)
Mannington Creek Classy 200
Mannington Creek Tillie 130
Sunnyside Rose Marie 240
Mulhocaway Bell Nephrita 350
Two Brooks Beauty 325
Pleasant Hill Gay Sue 350
Pre Jennie of Glenburnie 140
Ideal's Monarch's Lonora 260
Redding Furnace L. B. Cena 185
Redding Furnace Moonlight 100
Redding Furnace G. Saralyn 155
Redding Furnace G. Fay 175
Allerton Hill Beau's Robin 300
Mannington Creek Tilda 75
Mannington Creek Toni 130
Mannington Creek Cedar 125
Mannington Creek Hollara 125
Mannington Creek Glory 150
Mannington Creek Rovena 90
Lily of Pequea View 260
Maybrook Princess Janet 200
Pleasant Hill Lady Rilma 335
Rosedale Sapphire 220
Woodacres Supreme Belle 225
Mannington Creek Prudence 205
Mannington Creek Gertrude 100
Mannington Creek Tranquil 100
George Pack, Wrightsville, Pa.
Edenvale Faithful's Rose 425
H. M. Pate, Trenton, N. J.
Mannington Creek Cleo 185
Mannington Creek Crescent 135
Baskerville Masher's Ceil 110
Redding Furnace G. Abbie 175
Rosedale Decoration Harriet 160
Perestam Brothers, Yardley, Pa.
Mulhocaway Butterfat C. Prim 280
Laurel Locks Marjorie 250
Witchwood Falert 150
Roberts and Austin, Freehold, N. J.
Mannington Creek Lorna 70
Reeve Schley, Whitehouse, N. J.
Mannington Creek Corona 175
M. G. Seath, Agent, Far Hills, N. J.
Mannington Creek Birurnum 85
Mannington Creek Lil 85
Stoneback Brothers, Quakertown, Pa.
Mannington Creek Rosa 115
Mannington Creek Jardin 165
Mannington Creek Girlie 105
King's Peace of Mercer 100
Mannington Creek Gene 45
Hillbreeze Carnation 105
Paul Stouffer, Annandale, N. J.
Mannington Creek Charity 220
Mannington Creek Lida 135
Mannington Creek Royal Ruby 135
Mannington Creek Lola 160
Pine Grove Lyda 350
Mannington Creek Laura 155
Rosedale Pepper's Marigold 110
Sunset Farms, Montville, N. J.
Baskerville Sailor's Marie 310
Mill Dale Tulip 295
Mahlon S. Swartley, Quakertown, Pa.
Winchester Mignonette 120
Rosedale Sweet Violet 185
Joseph Szezech, Belle Mead, N. J.
Mannington Creek Veronica 80
Mannington Creek Rosana 55
Mannington Creek Maggie 35
Mannington Creek Monita 35
Mannington Creek Bonnie 30
Frederick L. Tallman, Columbus, N. J.
Queen of Hearts of Ensign 115
Albert W. Voorhees, Hopewell, N. J.
Mannington Creek Bountiful 255
Felix Wuerker, Rio Grande, N. J.
Mannington Creek Mona 200

Lansdowne Dispersal

By Ballard K. Bennett

R. C. B. and T. B. Morton dispersed their registered herd of Guernseys at Lansdowne Farm on December 7. It was a very cold day, however the clear skies overhead helped the atmosphere of the sale. One hundred and eighteen head sold for a total of $26,605, to average $225.47.

Top of the sale was the grand cow, Marietta of Green Acres, heavy in calf, well preserved at 12 years and carrying a good udder. She brought $2,100 from Mr. and Mrs. L. C. Langford, owners of Hermitage View Farm, Hermitage, Tenn., with George Coble, Maegeo Farms, Lexington, N. C., and his manager, R. A. McLaughlin, the contending bidder. Second top was Lansdowne Gertrude, a dairy-like individual, that brought $660 from J. C. Sargeant, Jr., Birmingham, Alabama. Third top was Golden Bull Farms Marietta, a daughter of the top cow, Marietta of Green Acres, that had a lot of substance and power. She was purchased by Mr. and Mrs. Kenneth Smock, Indianapolis, Ind., for $600. Thirteen bulls were sold, including a day-old calf. Naturally, this had considerable to do with the average of the sale.

The cattle were sold into 11 states, with 47 remaining in Kentucky. Twenty-eight head went to six buyers from Tennessee, 18 head were sold to one buyer from North Carolina, nine went to four Indiana buyers, six head were sold to one Virginia buyer, three went to a Michigan buyer, two each to the states of Alabama and Ohio, and one each to Illinois, Georgia and Pennsylvania. R. A. McLaughlin, agent for George S. Coble, Lexington, N. C., purchased the largest number of cattle, securing 18 head for $3,950.

The sale was managed by the Coarsey Sales Service, Trion, Ga., and the Louis McL. Merryman and Sons, Inc., Sparks, Maryland. E. M. Granger, Jr., served as auctioneer, while Louis Merryman and Lee Yost worked the ring. Mrs. Ralph Coarsey and Mrs. Allan Poe clerked the sale.

Following is the sales list:

William A. Aldridge, La Grange, Ky.
Lansdowne Golden Dahlia $105
American Limestone Co., Mascot, Tenn.
Lansdowne Eva 360
Lansdowne Ken's Beauty 270
Lansdowne Footprint's Lorene 390
Lansdowne Golden Adine 190
Lansdowne Footprint's Maid 290
Lansdowne Footprint's Peony 180
Lansdowne Golden May 190
Lansdowne Diana 370
George Barnes, Tazewell, Va.
Lansdowne Fellow's Irene 150
Lansdowne Ken's Merry 120
Lansdowne Champ's Top Maid 85
Lansdowne Baron's Peony 80
Lansdowne Champion's Jessie 85
Lansdowne Ross's May 130
Richard Beard, Danville, Ill.
Red Cross Noble Baron (Bull) 500
Dr. L. F. Beasley, Franklin, Ky.
Lansdowne Royal Mack (Bull) 475
Lansdowne Beauty 500
Golden Bull Farms Queen 300
Berea College, Berea, Ky.
Red Cross Noble Gem 310
Lansdowne Golden Arlene 140
Lansdowne Golden Karen 200
Allen J. Brown, Afton, Tenn.
Lansdowne Baron's Clarissa 75
Lansdowne Fellow's Idella 110
Lansdowne Baron's Arlette 175
Lansdowne Marks Mandy 75
Francis Candy, Williamsport, Ohio
Lansdowne Golden Geraldine 150
J. L. Carver, Athens, Tenn.
Ken Ver Noble Princess 260
February Hill Marietta 150
Lansdowne Footprint's Dolly 250
Golden Bull Farms Tess 360
Lansdowne Champion's Illene 240
Lansdowne Rosalie 230
Lansdowne Gweneth 170
Lansdowne Peony 170
Lansdowne Footprint's Jasmine 205
Lansdowne Golden's Helen 215
Joe Chapman and Marion Moore, Sheridan, Ind.
Golden Bull Farms Buela 375
Lansdowne Ann 330
Dr. Grady N. Coker, Canton, Ga.
Lansdowne Ken's Marva 425
Verl G. Decker and Son, Crestwood, Ky.
Lansdowne Footprint Ida 175
Ken Ver Noble Doris 135
Lansdowne Ross' Gerry 285
C. A. Duncan, Bowling Green, Ky.
Lansdowne Marietta's Rounder (Bull) 170
Lansdowne Baron's Beauty 95
Lansdowne Fellow's Milkmaid 155
Lansdowne F. A. Jasmine 50
Lansdowne Ken's Betty Rosie 165
Thomas D. Elder, Fairfield, Ky.
Lansdowne Rilma's Baronet (Bull) 45
W. G. Evans, Glasgow, Ky.
Golden Bull Farm Primadonna 160
Lansdowne Champion's Clara 140

C. E. Finch, Mt. Sterling, Ohio.
Bull Calf 10
J. L. Green, Somerset, Ky.
Lansdowne Pagan's Beauty 180
Lansdowne Baron's Actress 135
Lansdowne Fellow's Daisy 160
Lansdowne Champion's Bebe 95
Ken Ver Noble Marium 130
Lansdowne Governor's Diana 125
George C. Grobmeyer, Carrollton, Ky.
Lansdowne Gweneth's Champ (Bull) 75
Lansdowne Gertrude's Champion (Bull) 160
Gus Grobmeyer, Carrollton, Ky.
Lansdowne Geraldine's Roman (Bull) 25
Lansdowne Footprint's Arbutus (Bull) 115
S. R. Hannah, Hautzdale, Pa.
Lansdowne Golden Kara 135
Wesley Hile and Son, Ionia, Mich.
Lansdowne Buela's Charmer (Bull) 60
Lansdowne Baron's Illene 70
Lansdowne Ken's Betty Rose 335
W. H. Hughes, Scottsville, Ky.
Lansdowne Warrior's Queen 220
Elfreth Johnson, Birmingham, Ala.
Golden Bull Farm Geraldine 310
L. C. Langford, Hermitage, Tenn.
Marietta of Green Acres 2,100
R. A. McLaughlin, Agent, Lexington, N. C.
Lansdowne Champion's Eva 200
Lansdowne Golden Beauty 420
Lansdowne Champion's Therese 400
Lansdowne Golden Primadonna 145
Lansdowne Champion's Pet 165
Lansdowne Champion's Princessa 125
Lansdowne Champion's Princess 125
Lansdowne King's Rose 230
Lansdowne Donna 305
Lansdowne Ross' Diana 75
Lansdowne Champion's Diana 135
Lansdowne Kaspar's Diana 190
Lansdowne Baron's Dinah 70
Lansdowne Fellow's Bella 160
Lansdowne Arbutus 425
Lansdowne Champion's Jasmine 155
Lansdowne Delores 415
Ken Ver Noble Anne 210
Paul A. Nye, Greeneville, Tenn.
Lansdowne Champion's Desiree 130
Edward Pearce, Georgetown, Indiana
Lansdowne Champion (Bull) 200
William E. Ponder, Quail, Ky.
Lansdowne Ross' Helen 90
Heifer Calf 60
Lansdowne Ken's Prima 165
Lansdowne Fellow's Beauty 120
Ed Pruett, Winchester, Ky.
Lansdowne Rilma May 340
Lansdowne Betty Rose 350
C. T. Renfro, Glasgow, Ky.
Lansdowne Desire 270
Ken Ver Wonder's Thais 135
February Hill Kentucky Babe 160
James A. Rouseau, Bowling Green, Ky.
Lansdowne Tess Charioteer (Bull) 90
J. C. Sargeant, Jr., Birmingham, Ala.
Lansdowne Gertrude 660
P. J. Shivell, Kingsport, Tenn.
Lansdowne Golden Bridget 205
Lansdowne Champion's Queen 280
Lansdowne Champion's Della 290
Lansdowne Robert's Gertrude 275
Harold Smith, Bowling Green, Ky.
Lansdowne Diana's Ross (Bull) 30
Mr. and Mrs. Kenneth Smock, Indianapolis, Ind.
Golden Bull Farms Marietta 600
Lansdowne Isis 360
Lansdowne Queen 540
Fairacres Corking Progress Ann 250
Hunterdale Master's Elida 425
Susan Anne Starnes, La Grange, Ky.
Primrose Farm Traveler Trixie 210
Kenneth A. Stiles, Corydon, Indiana.
Lansdowne Baron's Thais 35
Kenneth Todd, Quail, Ky.
Lansdowne Footprint's Sadie 205
Lansdowne Golden's Magnificat 190
Ken Ver Noble Heroine 170
Lansdowne Robert's Marie 250
C. R. Youngman, Shelbyville, Ky.
Lansdowne Warrior's Princess 65
Lansdowne Ross's Verna 105

Lon James Dispersal

By H. A. Herman

Lon James, Paris, Mo., dispersed his Guernsey herd on November 30. It was strictly a Northeast Missouri sale, with most of the advertising of a local matter. The sale was satisfactory considering the general shortage of feed throughout Missouri as a result of two successive years of drought. The 14 registered animals, totaling $3,682.50, including cows, calves and a bull calf, averaged $263.04. Top female, Fairview Heights Lad's Nell, a show winning three-year-old was purchased by Dr. R. O. Stickler, Kirksville, for $500. He was the buyer of two others. R. D. Pennewell, Palmyra, took two; L. E. Kendrick, Monroe City, bought three head, and the leading buyer, Kenneth James, Paris, bought four head. Mr. James is a nephew of Lon James and is building a nice little herd.

The Fairview Heights herd, while not large in numbers, was known throughout Missouri as a good quality herd. Mr. James had stressed testing and the herd had been continuously on DHIA and H.I. test the past dozen years. He loved to show cattle, and was a regular exhibitor at Missouri Fairs. Mr. James was forced to sell the herd because of other business interest, but its influence in Northeast Missouri will continue.

Following is the sales list:

Kenneth James, Paris, Mo.
Fairview Heights King Lass $220
Fairview Heights Fontelle 200
Fairview Heights Fernelle 320
Fern Hill Clarion's Ideal 170
L. E. Kendrick, Monroe City, Mo.
Fairview Heights L. E. Stelle 230
Fairview Heights Jannell 250
Fairview Heights Ferd's Faith and calf 200
O. P. McKenzie, Newark, Mo.
Bull Calf 185
R. D. Pennewell, Palmyra, Mo.
Fairview Heights L. Louise 220
Fairview Heights Ferd's Fay 325
R. O. Stickler, Kirksville, Mo.
Fairview Heights Lad's Nel 500
Flo-Ray's Gage's Baroness 300
Ambe's Legal Triava 257.50
Fred Willer, Quincy, Illinois
Fairview Heights Lad's Fernice 305

8th Yankee Special Sale

By Earl N. Shultz

The 8th Yankee Special Sale, held on November 18, at Northampton, Mass., had bright spots that were encouraging. By and large, cows and heifers close to freshening sold fast and well. The cows and heifers six weeks or more from freshening hurt the average. The 44 head sold for $12,060, an average of $274.09.

Top was a bred heifer, Forsgate Levity Star, by Curtiss Candy Levity Heir and out of Forsgate Harvester Bright, with 12537—570—Sr2—305—3x. This heifer was purchased by Clifford A. McBride, East Providence, R. I., for $750.

This sale attracts a number of repeat buyers. Top buyer was Robert C. and Dene W. Draper, Freedom, N. H., who took six head at $2,005.

The sale was managed by Seath and Shultz, Peterborough, N. H. E. M. Granger, Jr., did the selling, Earl Shultz read pedigrees, Mike Seath worked the ring, Mrs. Robert Major clerked the sale, and Frank Erwin passed the slips.

Following is the sales list:

Derrill H. Ballou, Orange, Mass.
Alderbrook Emmaline 225
Wadsworth Pride's Fawn 225
Meadow Lake Valor's Beauty 220
Fred H. Bennett, Shelton, Conn.
Arcady Dutchess 380
Big Meadow Ranger's Beaut 235
Verney Farm Celia 400
John E. Calhoun and Son, Hoosick Falls, N. Y.
Arcady Etta 100
Law-Will Countess Eliza 195
Coe Brothers, Durham, Conn.
Valleywold Frisky 180
Willowby's Marmion Courtship 295
Miller Farms Josephine 275
Deans Mill Getta 205
Neponset River Jonquil 205
Kadockadee Rascal's Inkspot 280
Lane Farm Joy 265
Fred G. Davis, Guilford, Conn.
Pharos King's Beatran 275
Richard Dombrowski, Norwich, Conn.
Neponset River Daisy's Bell 180
Robert C. and Dene W. Draper, Freedom, N. H.
Valleybrook Royal Orchid 260
Valleybrook Royal Glean 360
Green Hill Eloise 400
Forges Linda Bell 325
Forsgate Champion Crusader 300
Golden Harvest Royal Susan 360
Felix P. Dufault, Spencer, Mass.
Flower Farm King's Lassie 300
H. S. Dunning, Ridgefield, Conn.
C. F.'s Titan's Delight 165
Forges Rose Bell 275
Tarbox Farm's Iota 270
Rockingham Rosabelle 280
Chester E. Goodfield, Hardwick, Mass.
Gallant Sequel's Duchess 450
L. C. Goss, St. Johnsbury Center, Vt.
Fair Field Midnight Constance 220
Twin Valley Mayorette 250
Emil C. Hahn, E. Longmeadow, Mass.
Schonowe's Laura's Lana 205
J. DeWolf Hubbard, Kent, Conn.
Flower Farm Bonnie 170
Flower Farm Juanita 210
George H. and Elizabeth M. Kennahan, Concord, N. H.
Valleybrook Royal Moonbeam 200
Pan's Viola of Maple Shade 390
A. G. and H. B. Ketchen, Belchertown, Mass.
Old Town Supreme Faby 155
Clifford A. McBride, E. Providence, R. I.
Shad Blow Lady Quoquette 320
Forsgate Levity Star 750
Shad Blow Ruby 260

(*Please turn to page 288*)

Changes Among the Leaders

Harrington's Julie Ann
15807—858—Jr4—HIR—305C—2x

Harrington's Julie Ann 1168111 Reentry 57397

1st Fat Production
1st Milk Production
Jr4—HIR—305C—2x

WITH a production of 15807—858—Jr4 — HIR — 305C — 2x, Harrington's Julie Ann is a national leader in both fat and milk production. She was bred and is owned by A. Lee Harrington, Guilford, Maine. "Julie Ann" has another official record made as a Jr3—HIR—305C—2x of 13063 lbs. of milk and 684 lbs. of fat. She freshened at the age of two years and made in DHIA, actual production, in 327 days, 12220 lbs. of milk and 651 lbs. of fat.

"Julie Ann" was raised, bred, milked and cared for by her owner, Lee Harrington, and she was hand milked during the summer and machine milked during the winter. Her first calf was a heifer, sold to Mrs. Stella McSorley, Guilford, Maine. The second calf was a bull, purchased by Faunce Cleaves, Sangerville, and her third calf was also a bull and was sold to R. R. Lewis, Frederick, Maryland. Her high day was February 5 with 62.8 lbs. of milk, while her high month was May with 1800 lbs. of milk and 99 lbs. of fat. On her last test, October 28, she milked 39.2 lbs., making 2.39 lbs. of butterfat per day. The most grain fed per day was 16 lbs. of 16 per cent Sweepstake. During both of her H.I.R. records she produced two calves within the calendar year.

Tarbell Radiant Legacy, the sire of this new leader, is a DHIA Proved Sire and has increased the production of his daughters over their dams by 378 lbs. of milk and 38 lbs. of fat. He is a son of Tarbell Farms Noble Leader, eight P. R. sons and 48 A. R. daughters, including two class leaders, Tarbell Radiant Lucia, a leader in both milk and fat with 14771—696—Sr3—305C—3x, and Tarbell Farms Radiant Mitzi, a fat leader, with 16186—720—5yrs—305C—3x. "Legacy" was out of Tarbell Farms Peerless Lassie, 9827—526—GGG. Tarbell Radiant Legacy was purchased by the Maine Breeding Cooperative, Augusta, but died as a young sire. However, he has two daughters in Norman Hesketh's herd, Dover - Foxcroft, three in Hanford Crouce's herd, Dexter, and three in the herd at Corey Boobar's Farm, St. Albans.

Julie Ann's dam, Oaklands Nettie Ann, was purchased from the Oaklands Farm, Gardiner, Maine, in 1945 at the age of three weeks and brought home in the back of the car. Nettie Ann's dam, Oaklands Netta, with a three-year-old record of 11771—517—DD, is at the age of 16 still milking exceptionally well at Oaklands Farm. Oaklands Nettie Ann's sire, Clearview Valor's Fashion, has several daughters and granddaughters that are doing exceptionally well in the Oaklands herd today. Clearview Valor's Fashion was bred by Clearview Farms, Winthrop, Maine.

Sire: Tarbell Radiant Legacy 388586.
Dam: Oaklands Nettie Ann 870072.
Breeder: A. Lee Harrington, Guilford, Maine.
Owner: A. Lee Harrington, Guilford, Maine.
Born: Nov. 15, 1948. Calved: Dec. 27, 1952.
Supervised by the University of Maine, Orono, Maine.
2 Milkings Daily. Total Milkings: 610.
Began Test: Dec. 30, 1952. Finished: Oct. 30, 1953

	Milk	Butter Fat		Days On Test
Record:	15807	5.4	858	305

Argilla Bright Star 1092039, Reentry 47625

1st Fat Production
9th Milk Production
Sr4—HIR—305C—2x
Classified VG 1951, 1953

ARGILLA BRIGHT STAR has completed another class leading record, placing first in fat production and ninth in milk production, Sr4—HIR—305C—2x. She produced 12278 lbs. of milk and 709 lbs. of fat. As a Jr2—HIR—365—2x she placed sixth in fat production with 12317 lbs. of milk and 703 lbs. of fat. She also has a record of 11760 — 712 — Jr3 — HIR — 365C—2x. "Bright Star" was bred by J. W. Alsop, Avon, Conn., and is owned by John J. Glessner, Ipswich, Mass.

"Bright Star" is a member of the Elite family at Argilla, that is headed by her dam, Wood Ford Elite. "Elite" has completed nine official records, the highest of which is 15330—839—11yrs—HIR—365—2x. She has three A. R. daughters including Wood Ford Queen Elite, 12439—624—Sr4—HIR

Argilla Bright Star, Classified VG 1951, 1953
12278—709—Sr4—HIR—305C—2x

—305C—2x, Argilla Prue, 11982—614—Jr2—HIR—2x, and the new national fat production daughter. "Elite" is a daughter of Afton's Addie's Lad and out of Glensmere's Aleta.

Foremost Wood Ford, Bright Star's sire, has 24 A. R. daughters. He is a son of Foremost Templar, 12 P. R. sons and 23 A. R. daughters, including Wey Acres Templar's Lil that has four records, including the following three class leader records in both milk and fat, 14654 — 665 — Jr2 — 305C — 3x, 16405 — 791 — Jr3 — 305C — 3x and 16536—757—Jr4—305C—3x, as well as a production of 18503—900—5yrs—365—3x. The paternal granddam is Pre-Eminent's La Noce, 14444—680—D.

Argilla Bright Star was classified VG in 1951 and 1953.

Sire: Foremost Wood Ford 324638.
Dam: Wood Ford Elite 799576.
Breeder: J. W. Alsop, Avon, Conn.
Owner: John J. Glessner, Ipswich, Mass.
Born: April 14, 1948. Calved: Nov. 17, 1952.
Supervised by the University of Massachusetts, Amherst, Mass.
2 Milkings Daily. Total Milkings: 610.
Began Test: Nov. 20, 1952. Finished: Sept. 20, 1953.

	Milk	Butter Fat		Days On Test
Record:	12278	5.7	709	305

Ideal's Mayona 950404, A. R. 135372

3rd Milk Production

7yrs—365C—3x

By A. M. MacKay

Ideal's Mayona places third for milk among the class leaders with her record of 23035 lbs. of milk and 1024 lbs. of fat at 7yrs—365C—3x. She was bred by Dorothy Beatrice Campbell, Saint Clairsville, Ohio, and is owned by Jacob Tanis, Ideal Guernsey Farms, Augusta, New Jersey.

"Mayona" was purchased in dam from her breeder in 1945. Her sire, Hickory Hill V. Major, has three A. R. daughters, and is by Langwater Vicar, four P. R. sons and 18 A. R. daughters, and out of Bessie Belle of Brook Dale, 10788—500—DHI. The dam is Ethel's Mayona, 10629—564—5yrs—365—3x, by Dispatch of Penn Villa and out of Champion's Ethel, 13421—599—A. She has a second daughter, Ideal's Marshal's Mayona, in the Ideal herd.

"Mayona" carried service during her last record to Ideal's Whitman, a son of Gardenville Supreme by Spot's Whittie. Austin Scott was the milker for this record. A daughter of "Mayona" by Ideal's Lettie's Duke is in the herd today.

Sire: Hickory Hill V. Major 338871.
Dam: Ethel's Mayona 875250.
Breeder: Dorothy Beatrice Campbell, Saint Clairsville, Ohio.
Owner: Jacob Tanis, Augusta, N. J.
Born: May 2, 1945. Calved: Sept. 28, 1952.
Served: Feb. 18, 1953. Calved: Dec. 7, 1953.
Supervised by New Jersey State College, New Brunswick, N. J.
Carried calf 224 days during test.
3 milkings daily—Total milkings 1095.

1952	Milk Lbs.	Butter Fat Per Cent	Butter Fat Lbs.
Oct. 1	2094.8	4.22	88.40
Nov.	2187.9	3.66	80.08
Dec.	2182.1	3.94	85.97
Jan. 1953	1965.9	4.52	88.86
Feb.	1812.1	4.25	77.01
Mar.	2036.1	4.39	89.38
Apr.	1897.5	4.16	78.94
May	1888.1	4.80	90.63
June	1805.1	4.80	86.64
July	1784.8	5.20	92.81
Aug.	1784.5	4.56	81.37
Sept. 30	1596.7	5.28	84.31
Total	23035	4.45	1024

Argilla Sue 1163677, Reentry 54694

6th Fat Production

10th Milk Production

Sr3—HIR—365—2x

Classified VG 1953

By producing 14944 lbs. of milk and 797 lbs. of fat, Argilla Sue, bred and owned by John J. Glessner, Argilla Farm, Ipswich, Mass., takes sixth place in fat production and 10th place in milk in the Sr3—HIR—365—2x class.

Argilla Sue is a member of one of the strongest cow families at Argilla. The foundation cow of this family and granddam of "Sue" is Wood Ford Dot, with five HIR records averaging 11306 lbs. of milk and 628 lbs. of fat, 5.56 per cent test in 332 days, 2x. Sue's dam is Wood Ford Dottie Governess with a former National champion record made at Argilla in the Jr3—HIR—2x class of 14631 lbs. of milk and 773 lbs. of fat. Today she holds ninth place in milk and fourth place in fat in this class.

Sue's sire is Wood Ford Iroquois with the following USDA proved-sire record: seven daughters, seven records, 12214 lbs. of milk, 4.9 per cent, 605 lbs. of fat; seven dams, 19 records, 10842 lbs. of milk, 5.1 per cent, 554 lbs. of fat; Difference + 1,372 lbs. of milk, — 2 per cent, + 51 lbs. of fat.

As for Sue, herself, she had, in her first lactation as a Jr2—HIR, 12875 lbs. of milk and 666 lbs. of fat in 365 days, 2x.

Today, Argilla Farm is once again at full capacity with 43 milking cows. All testing is on a DHIA—HIR—2x milking basis with animals bred for a 305-day lactation. The DHIA four-year (1949–1952) herd average, all on 2x milking, is 9865 lbs. of milk and 503 lbs. of fat with 5.1 per cent test. The average this year should exceed 525 lbs. of fat.

Although the cows are not pampered, records like these are not made on indifferent feed or poor management. Summer pasture and winter roughage, the latter consisting almost entirely of grass-legume ensilage, are the best. An 18 per cent dairy feed with beet pulp as an appetizer forms the concentrate ration. Thorough milking technique, attention to herd health and general good sense complete the picture.

It may be truly said that a dairy farm is as good only as the men who work it. With this in mind, the staff at Argilla is to be congratulated, not merely on Sue's class leader record, but on the steady growth in size and improvement in quality of the herd as a whole, together with the maintenance, year after year, of a high herd average.

Sire: Wood Ford Iroquois 424530.
Dam: Wood Ford Dottie Governess 1079614.
Breeder: John J. Glessner, Ipswich, Mass.
Owner: John J. Glessner, Ipswich, Mass.
Born: Feb. 7, 1949. Calved: Nov. 7, 1952.
Supervised by the University of Mass., Amherst, Mass.
2 Milkings Daily. Total Milkings: 730.
Began Test: Nov. 10, 1952. Finished: Nov. 9, 1953.

	Milk	Butter Fat		Days On Test
Record:	14944	5.3	797	365

A new class leading page was started in the January 1 issue for the HIR—305C—2x and HIR—365C—2x divisions. When a new page is started changes come very rapidly, thus making it impossible to prepare write-ups on all of the new leaders in the division. National records will be recognized by a write-up on the animal, but all records other than first place will be listed below.

Lucky Merry Vira 1111546, Reentry 32252

10th Fat Production

7yrs—HIR—306C—2x

Sire: Sherwood Forest Model Lucky 291223.
Dam: Merry Venture 699486.
Breeder: Lloyd Balderston, III, Colora, Md.

Argilla Sue
Classified VG 1953
14944—797—Sr3—HIR—365—2x

Owner: Lloyd Balderston, III, Colora, Md.
Born: Nov. 6, 1945. Calved: Nov. 18, 1952.
Supervised by the University of Maryland, College Park, Md.
2 Milkings Daily. Total Milkings: 608.
Began Test: Nov. 21, 1952. Finished: Sept. 21, 1953.

	Milk	Butter Fat		Days On Test
Record:	12685	5.4	694	608

Honey's Honora of C. D. 1139751, Reentry 49284

2nd Fat Production
4th Milk Production
Jr4—HIR—305C—2x

Sire: St. Albans Actor Grandee 404877.
Dam: Happy's Honey of C. D. 981629.
Breeder: J. L. Nelson, Wichita, Kans.
Owner: J. L. Nelson, Wichita, Kans.
Born: Sept. 20, 1948. Calved: Nov. 2, 1952.
Supervised by Kansas State College, Manhattan, Kans.
2 Milkings Daily. Total Milkings: 610.
Began Test: Nov. 5, 1952. Finished: Sept. 5, 1953.

	Milk	Butter Fat		Days On Test
Record:	14187	5.2	747	305

Old Farmstead High Bonnie 1270777, H. I. 64350

6th Milk Production
Jr2—HIR—365C—2x
Classified D 1953

Sire: McDonald Farms High Lad 402302.
Dam: Old Farmstead Bonnie 641221.
Breeder: Homer S. Fike, Waterloo, Iowa.
Owner: Homer S. Fike, Waterloo, Iowa.
Born: April 17, 1950. Calved: Sept. 19, 1952.
Supervised by Iowa State College, Ames, Iowa.
2 Milkings Daily. Total Milkings: 730.
Began Test: Sept. 22, 1952. Finished: Sept. 21, 1953.

	Milk	Butter Fat		Days On Test
Record:	11272	4.7	540	365

Old Farmstead Pert 1241444, Reentry 56889

9th Fat Production
Sr2—HIR—305C—2x
Classified D 1952, 1953

Sire: Highcroft Disraeli 317989.
Dam: Old Farmstead Karena 571265.
Breeder: Homer S. Fike, Waterloo, Iowa.
Owner: Homer S. Fike, Waterloo, Iowa.
Born: Nov. 30, 1949. Calved: Nov. 22, 1952.
Supervised by Iowa State College, Ames, Iowa.
2 Milkings Daily. Total Milkings: 582.
Began Test: Nov. 25, 1952. Finished: Sept. 25, 1953.

	Milk	Butter Fat		Days On Test
Record:	9952	5.3	534	291

Myerlea RW. Maxine 1156087 Reentry 56092

3rd Fat Production
3rd Milk Production
Sr3—HIR—365C—2x

Sire: Coldspring's B. R. Romwick 396897.
Dam: Myerlea Brier's May 1060854.
Breeder: Harrison & Elizabeth Myers, Woodstown, N. J.
Owner: Harrison & Elizabeth Myers, Woodstown, N. J.
Born: Dec. 29, 1948. Calved: Sept. 23, 1952.
Supervised by New Jersey Experiment Station, New Brunswick, N. J.
2 Milkings Daily. Total Milkings: 730.
Began Test: Sept. 26, 1952. Finished: Sept. 25, 1953.

	Milk	Butter Fat		Days On Test
Record:	13507	5.3	721	365

Five 1000-Pound Records

WELCOME LANE'S MARY recently completed her fifth consecutive 1000-pound fat record by producing 19970—1074—10yrs—365C—3x. No other cow of the Guernsey breed can approach this record.

In all but two of her records she has met calving requirements. Bred by Jay R. and Paul Keller, Mount Vernon, Ohio, she was purchased as a first-calf heifer by Jacob Tanis, Augusta, N. J., and made all her records in the Ideal Guernsey Farms herd.

Starting her official test as a Sr3—365C "Mary" made 18379 lbs. of milk and 954 lbs. of fat. This put her in first place as a class leader at the time. That was the warm-up, then came 19043 — 1004 — 5yrs — 365C — 3x; 19550 — 1012 — 6yrs — 365C — 3x; 20356 — 1068 — 7yrs — 365 — 3x; 20555—1049—8yrs—365, and still going up with her present record. She has averaged 19642 lbs. of milk and 1027 lbs. of fat for six lactations.

Welcome Lane's Mary's production was not made at the sacrifice of reproduction. For the eight calves that she has borne in the Ideal herd, including the present one, she had 12 services. Three services were required for the first calf and only one for the next three pregnancies. Following the birth of twins, three services were again required, then two and finally one during the present lactation at 10 years of age. Always healthy, ready at either the manger or the pail, "Mary" finished this record showing no indication of the tremendous amount of work that she has done.

Mary's influence is being felt today in the Ideal herd through the use of her three sons. Ideal's Triumph, that is by Ideal's Traveller, a half brother to Ideal's Beacon, was in service for three years before being sold to the Eastern Ohio Artificial Breeding Unit. Ideal's Admiral, by Gardenville Supreme, has his first daughters on test. Finally, Beacon's son, Ideal's Marathon, is in active service at the present time. One of Mary's daughters, Welcome Lane's Buttercup, has an A. R. record of 13392—720—5yrs—365—3x. There is a young heifer, by Ideal's Maximal, in the herd.

Lybarger's Searchlight is the sire of "Mary." He has 10 A. R. daughters with 25 records which average 788 pounds of fat. Included is Welcome Lane's Nina, twice a former class leader for Ideal and the dam of the National Record cow, Ideal's Beacon's Nina with 1223 pounds of fat. Willow Brook's Pinkie, 11588—579—7yrs—365—3x, was her dam, she by Langwater Triumph, 42 A. R. daughters and 14 P. R. sons.

An inseparable part of this cow and her accomplishments is her milker, Jack Warnke. For every one of her records he has been her milker and feeder, never missing a milking during those six years except for brief annual vacations. To each and every cow in that small barn, containing many of the breed's highest producers, he gives the same care, kindness, and expert milking, that means much in the making of 1000-pound records.

The entire Ideal Guernsey Farm organization, Mr. Tanis, Dr. John, William Auld, Jack Warnke and everyone else can take pride in the accomplishments of "Mary."

Herds Classified

A total of 473 cows in four herds were classified in the territory of C. J. Jacobs during the period from November 30, 1953 to December 5, 1953 by C. B. Finley, Official Classifier.

A summary of the results shows six were rated Excellent, 71 Very Good, 198 Desirable, 151 Acceptable, 46 Fair and one Poor.

The herds classified were those owned by: George S. Coble, Lexington, N. C.; C. I. Carlson, Guilford College, N. C.; T. E. Sikes, Greensboro, N. C., and E. E. Langley, Union, South Carolina.

A total of 406 cows in 12 herds were classified in the territory of A. M. MacKay during the period from December 7, 1953 to December 17, 1953 by L. V. Wilson, Official Classifier.

A summary of the results shows 20 were rated Excellent, 122 Very Good, 171 Desirable, 75 Acceptable and 18 Fair.

The herds classified were those owned by: J. Ellis Croshaw, Jr., Wrightstown, N. J.; Joseph E. Adams, Titusville, N. J.; Mr. and Mrs. John L. Winston, Gladstone, N. J.; E. W. Coslett, Jr., and H. W. Coslett, Media, Pa.; W. S. Rhoads, Jr., Nuttall, Va.; Clifton J. Wardell, Neptune, N. J.; Edward A. Beard, Rockville, Md.; Robert B. Carter, Rockville, Md.; Carson Fender and Rodger K. Fender, Germantown, Md.; Francis Ginn, Dickerson, Md.; John H. Hull, Westminster, Md., and J. F. Walker, Portsmouth, Virginia.

A New Herd

W. E. (BILL) MATHESON, owner of Coastal Dairies, Inc., Stuart, Fla., has recently completed a modern 44 stanchion milking barn. Although Mr. Matheson is a newcomer to the dairy industry, his barn has many good practical ideas that originated in his mind and that of Clarence Finaeur, his capable farm manager.

These folks purchased their first Guernseys in New England and the eastern states early this year, securing between 65 to 75 bred heifers that began dropping their first calves in September or October. In early September they bought the entire Harms' Dairy herd at Savannah, Ga., which was made up of 50 purebred cows, plus heifers and one bull. Milk will be distributed by Boutwell's Dairy Company in Lake Worth as GOLDEN GUERNSEY.

Canadian NEWS

Ethelmere Ada's Snowball, owned by Kingfield Farms, King, Ontario, has made her third Honor Roll record. This one tops all National records in Canada for both milk and butterfat. With official figures for 365 days, she has finished with 22104 lbs. of milk and 1053 lbs. of fat on three-times-a-day milking. She has three previous records. As a junior three-year-old she made 559 lbs. on twice-a-day milking; as a four-year-old, 914 lbs., and as a five-year-old, 961 lbs. of fat, or a total in her four lactations of 3437 lbs. of fat, an average of 871.7 lbs. in each. "Snowball" was sired by Ethelmere Hardwick and out of Ethelmere Ada.

Records such as these represent not only the finest inheritance but also the best of care. Guernsey breeders congratulate Mr. and Mrs. Burns and their capable men on the development of this great cow.

A number of prominent breeders, representatives of the Department of Agriculture, Press and Radio, who had assembled to pay honor to this great cow, were entertained by Mr. and Mrs. Burns to a buffet supper at their beautiful Kingfield home.

William G. Booth, Milton, Ontario, has just been awarded Longtime Production Certificates for two of his good Guernseys. Graemeholm Supreme Alberta produced 3874 lbs. of fat in seven lactations and Rennwood Vicky made 3339 lbs. in six, an average of over 550 lbs. of fat in each lactation for both cows. All records were made on twice-a-day milking. Longtime production is a very important factor in building a herd, and is being stressed more and more by many breeders.

Beechhill Patricia, bred and developed by Howard Roper, Princeport, Nova Scotia, has earned a Silver and Seal Certificate for the production of over 3500 lbs. of fat. Her last record gives her a total of 3667 lbs. of fat in six lactations, all on twice-a-day milking. Her best record was made as a senior four-year-old, when she was first put on test, of 13337 lbs. of milk and 743 lbs. of fat. Her average is 611 lbs. of fat in each lactation. "Patricia" is sired by Beech Hill Rubys Butterfat and out of the great brood cow, Edgemont Charm's Lily.

Oaklands Rose, owned by R. E. Parker, Newport, Nova Scotia, has been awarded a Gold and Seal Certificate with a total of 4640 lbs. of fat in 10 tested lactations. College Anne, owned by the Nova Scotia Agricultural College, Truro, Nova Scotia, earned a Silver Certificate for a total of 3229 lbs. of fat in six lactations. Sunny Point Marie also received a Silver Certificate for 3021 lbs. of fat in six tested lactations. She is owned by Seymour Main and Son, Densmores Mills, Nova Scotia. Mountain Way Julie, Very Good, made a total of 2878 lbs. of fat in six lactations to earn a Bronze Certificate for V. B. Leonard, Clarence, Nova Scotia.

W. T. Richardson, Sardis, British Columbia, a past president of the Canadian G. B. A., has just received a Bronze Medal Certificate for the production of two of his good cows, Milkmor's Winter, 2875 lbs. of fat, and Milkmor's Vinnette, 2868 lbs. of fat in six lactations, on twice-a-day milking, made in 365 days.

N. A. Morrow, Agassiz, British Columbia, also received a Bronze Certificate for the production of Excelsior Olive. She produced 2558 lbs. of fat in four lactations, an average of 636 lbs. in each.

Maritime Guernsey breeders, F. M. Smith, Bridgetown, Nova Scotia, and Seymour Main and Son, Densmores Mills, Nova Scotia, have both received production Certificates from the Canadian G. B. A. for the production of over 2500 lbs. of fat by Edgemont Queen's Daisy and Sunny Point May 2nd. Both Mr. Smith and Mr. Main are well established Guernsey breeders and are active in Guernsey affairs in their section.

Wey Acres Levity Sherry, owned by Maplewood Farm, Maple, Ontario, has a pending record that will be the highest for milk production on record in the 305-day class, twice-a-day Honor Roll, with a production of 17980 lbs. of milk and 821 lbs. of fat. "Sherry" is classified Excellent and was purchased by Mr. Glen at the Pebblebrook Dispersal. She is by Coronation Levity Prince, that has 81 A. R. daughters and 23 P. R. sons, and is out of Wey Acres Grandee's Sharon. "Sherry" made 709 lbs. as a junior two-year-old and 799 lbs. of fat as a senior four-year-old. She also has an enviable show record, being grand champion at Michigan and Ohio State Fairs and first in the best udder class. She was also grand champion at the Royal in 1951.

Lawn View Flossie's Pride made 2926 lbs. of fat in five lactations for C. F. W. Burns. Her best record is 810 lbs. of fat, three-times-a-day milking, 365 days, as a five-year-old cow. All her other records were for twice-a-day milking and three were for 305 days. She received a Silver Medal Certificate. Brooknill Romulus June made 3110 lbs. of fat for W. S. Brooks in six lactations, all on twice-a-day milking, and three were for 305 days. Her last record was 581 lbs. of fat as an eight-year-old cow. She also received a Silver Medal Certificate. Kingsholm Nesta produced 2606 lbs. of fat in five lactations for George King, with 606 lbs. of fat as a seven-year-old, all on twice-a-day milking. She received a Bronze Medal Certificate.

W. Ellery and Son, Mount Elgin, Ontario, has received a Bronze Certificate for Plain View Babette's Alice, whose last record gives her a total of 2655 lbs. of fat in five tested lactations, an average of 531 in each. All were on twice-a-day milking and two were in 305 days. Her best record was 629 lbs. of fat, mature. Harry Ellery is active in Guernsey affairs in his district and is developing a fine herd at his Plain View Farm.

Fraserdale cows again earned awards with Butterfat Frances Rose, Very Good, producing 3180 lbs. of fat in six lactations for a Silver Certificate, and Sunnylea Butterfat's Lassie made 2981 lbs. of fat in five lactations for a Bronze Medal, an average of 596 lbs. of fat in each lactation. Mr. Fraser's herd at Concord has one of the highest herd averages in Ontario and is a consistent winner on the show circuit.

Chat . . .

Miss Barbara J. Wood, a recent graduate of the Grace Hospital School of Nursing in Detroit, is the daughter of Arthur Wood, Dryden, Michigan. Barbara was the owner of the junior champion Guernsey bull at the Thumb District Parish Show in August. Miss Wood was active as a 4-H Guernsey breeder for several years.

Chat . . .

Stuart Batsel, 14-year-old son of Mr. and Mrs. Earl Batsel, Madisonville, Ky., and his 11-year-old sister, Joyce, do the milking at home. Stuart is very active in 4-H Club work and owns Haven's Maxim Louella, champion female in the Kentucky State 4-H Club Show in 1953. Stuart hopes to have a herd all his own and is working toward that goal. At present he owns six head. He won the production contest for Guernseys for 1953.

Applicants for Membership

THE following Guernsey breeders have applied for membership in The American Guernsey Cattle Club:

MINNESOTA: Ashle Skaar, Hayward, recommended by L. V. Wilson.

MONTANA: Herman Becker, Ballanantine, recommended by Western Glow Farms, Inc.

NORTH CAROLINA: Thomas R. McPherson, Mebane, recommended by Ward Snarr.

TENNESSEE: W. H. Mann, Lebanon, recommended by Sam B. McFarland.

Yankee Special . . .

(*Continued from page 283*)

Frank E. Parker and Son, Spencer, Mass.	
Golden Harvest Royal Princess	300
Louis H. Taylor, Bernardston, Mass.	
Cloverluck Duchess Playful	220
Alderbrook Geraldine	375
Henry Waidlich, Millers Falls, Mass.	
Lane Farm Pianissimo	150

Something New . . .

(*Continued from page 255*)

dealers of Oliver farm equipment is the astonishing Universal Trencher attaching unit produced by the Heller Engineering and Manufacturing Company, Lynwood, California.

Rugged and practical, the new Universal Trencher is the result of tests and observations of nearly 30 different machines over a three-year period under actual conditions. Cleverly contrived, with only standard parts for ease of assembly, replacement and repair, the "3A-48" Model is specifically designed for mounting on the Oliver "OC-3" Crawler Tractor. Some features include four-foot depth of excavation, digging width control with bolt on clearance teeth, six digging speeds, adjustable and reversible soil conveyer, hydraulic control for fingertip operation, safety clutch and hydraulically-controlled backfiller blade.

New Sponge for Washing Udders—The "Kleen-Udder" cellulose sponge, a new type of cleaning aid especially designed for washing and sanitizing udders and teats before milking, has been developed by the Sparta Brush Company, Inc., Sparta, Wisconsin. Made from Du Pont cellulose sponge, this new milking accessory (8" square by 3/8" thick) quickly removes grime and manure. It helps lower bacteria counts and prevent sediment from contaminating milk. It also rinses out clean, and won't absorb odors. Tests prove that the sponge, if given proper care, lasts for at least 800 washings. Each sponge is packaged in a protective cellophane envelope. Another important reason for washing and massaging is to stimulate the flow of milk by applying warmth to udders and teats. Because of its heat-retaining qualities, the sponge has a special advantage. Approximate retail price of the "Kleen-Udder" sponge is 69 cents.

Outlook . . .

(*Continued from page 264*)

we should call it the two-family farm, or the family-and-a-half farm. But it still has the contours of a family farm operation.

Some of the best agricultural economists are betting that this will be the pattern of the future. They point out that the family farm is actually a very efficient operation, perhaps more efficient than a large corporation farm which would eventually have to face unionization of farm labor and the wastes of a labor-management split-up. The family farm makes up for its lack of size in the personal interest and willingness to do extra work shown by the operator and his family.

How much machinery can a farm support? Economists have been telling us for years that farms have been oversold on machinery. The farmer and his boy like machinery. There is a temptation to overbuy, naturally. But it is also true that very little harm has resulted because farmers have disregarded the warnings of the economists who advise custom work to avoid expensive machines standing idle.

Farmers have gone right ahead and bought machinery, and paid for it, even when it looked like a bad investment on paper. I believe there are certain intangibles here that the economist has failed to take into consideration. The most important may be the better timing of farm operations when machines are on the farm, ready for immediate use. Better timing means better crops, more efficient harvesting, higher income.

There is a limit to the amount of machinery that a farm can carry. Mechanization in itself tends to make farming a higher volume, lower profit manufacturing business. As the output per man hour increases because of better machines, the per unit cost and profit naturally go down. Agriculture is probably moving to a different level. Skilled operators using machinery efficiently will drive prices down.

So, as you increase the mechanization of our farms, you must continue to streamline the mechanical operation. Combining operations, increasing the number of hours each machine can do useful work each year, and telescoping the whole process of mechanical farming must not be neglected in charting the future.

I can suggest other things that you might well be aware of. As our soil grows older it is harder to work and requires more power. Machinery people have done a remarkable job of promoting soil conservation and designing machines for better land use. Perhaps there will be less tillage of ground in the future. You should watch the new developments in crop care and management very closely indeed. How many of you know about the new idea of planting corn in slits cut in sod? If this proves practicable, we will need a new planter and fertilizer placer, perhaps a new type of weed mulcher, but fewer cultivators will be sold.

Keep your eye on the wastes in farming. You may find the key to the future. If the machinery men can figure out a way to reduce these wastes it will materially increase the income of the farmer and make him a better customer for better machinery. Our combines and corn pickers are still leaving a lot of grain in the field. This waste runs as high as 10 to 25 per cent. That can mean the difference between affluence and poverty. Needless to say, your dealer prefers to deal with a farmer who has money in the bank.

Perhaps the most important job of all is to see that we in America continue our interest in new ways to make machines do the heavy work for man. There are always people about who want to reverse this process. They want to turn man into a machine rather than build machines to serve free men.

Home of . . .
High Test and Production

VISIT → FLYING HORSE FARM
South Hamilton, Mass.

HERE IS THE COMPLETE LIST OF ALL A. R. RECORDS COMPLETED AT FLYING HORSE DURING 1953

	MILK	FAT	DAYS	AGE
Flying Horse Colonel's Dorothy, E '50 '51 '52	18552	989	365	7yrs
Edgewood Farm's Barbee	18439	984	365	Sr4
Flying Horse General's Flute	16458	873	365C	5yrs (pending)
Flying Horse Colonel's Norma	15771	871	365C	Sr4
Flying Horse General's Holly	*16392	*850	305C	Sr4
Flying Horse General's Dawn	15875	824	365C	Jr3
Argilla Royal Twilight	17514	814	365	6yrs (pending)
Flying Horse Colonel's Verona	15421	806	365	Sr3
Flying Horse Colonel's Belinda	16015	794	365C	6yrs (pending)
Sterlingold Lady Prim	13258	773	365C	Sr3 (pending)
Flying Horse Colonel's Melodia	11944	752	365C	Sr4
Hominy Hill Violin	13121	*746	305C	Sr3 (pending)
Flying Horse Phil's Roseland	13548	703	365	Jr2
Philcrest Columbine	15612	701	305C	6yrs (pending)
Flying Horse M's Quenella	12576	695	365	Sr2
Sterlingold Lady Julia	12985	662	365C	Jr2
Flying Horse T's Lucky	14506	636	365	Jr2
Flying Horse Colonel's Elena	11704	620	365C	Jr3
Flying Horse Phil's Royal Rose	12800	612	365C	Sr3 (pending)
Flying Horse Fair Belinda	10185	612	365C	Jr3 (pending)
Fairlawn Actor's Nan	11934	602	365	Sr2 (pending)
Flying Horse F. Ellen	10299	600	365C	Jr2

AVERAGE—22 Cows—14614—751
17 made in immature classes
1952 Average—21 Cows—13392—691

FLYING HORSE FARM

South Hamilton, Massachusetts

T. B. Accredited — Mass. Abortion Free No. 60
Please address correspondence to . . . COREY C. GAREY, Manager — GRAHAM FOSTER, Herdsman

Ford Foundation

By R. D. Stewart

President Eisenhower welcomed the 1,600 people registered at the Mid-Century Conference on Resources for the Future, Shoreham Hotel, Washington, D. C., on December 2, with the wish that the meetings would be the best they ever attended. He was introduced by Lewis Douglas, Chairman of the Mid-Century Conference, who stressed that the purpose was to define the issues and not make recommendations.

Senator Otto H. Liebers, Skyline Farms Company, Lincoln, Neb., participated in the Conference. He is a director of Resources for the Future, which is sponsored by The Ford Foundation of which he is also a director.

The following are statements from "A Mid-Century Look at Resources," by Robert D. Calkins, President of The Brookings Institution:

Our population has doubled since 1900, and living standards have increased five-fold. This expansion has made heavy drains upon our material supplies.

Our dependence on foreign sources of supply for minerals, oils and fibers has markedly increased.

Population estimates for 1975 range from 190 to 227 millions. Unless war or material shortages prevent it, the gross national product may be twice existing levels by 1975, and some estimates run as high as $750 billions.

When it is realized that 75 per cent of present products of the world's largest chemical firm did not exist 15 years ago, one is forced to contemplate the possibilities of the revolution that is taking place. This fact gives foundation to the belief of many that people and technology is our greatest resource.

In discussing, "How Much Should We Depend On Foreign Resources," Andrew Fletcher, President, St. Joseph Lead Company, favored a sliding scale anti-dumping tariff to have a prosperous domestic mining industry.

Charles P. Taft, President of the Committee for a National Trade Policy, differed widely with Fletcher. Taft favored subsidy as it has the highest direct relation to the objective at the lowest cost and with least damage to our foreign relations.

In his address at the final Conference luncheon, R. G. Gustavson, President and Executive Director, Resources for the Future, Inc., stated that the Ford Foundation operates in four fields: 1, Peace; 2, Education; 3, Strengthening the Economy, and 4, Research. Resources for the Future comes under the third field. In view of adequate research in the field of medicine and health, the Ford Foundation makes funds available for research in the social sciences.

Guernsey breeders will have an opportunity to hear President R. G. Gustavson speak at The American Guernsey Cattle Club Annual Meeting in Boston on May 26, 1954.

Indiana State Dairy Association

By M. L. Dawdy

The Sixty-fourth annual meeting of the Indiana State Dairy Association was held on December 7 at Purdue University, Lafayette, Indiana. The Association now has a membership of nearly 2,000 Indiana dairymen. Their officers, elected to serve for a two-year-term, 1953 and 1954, are Forest Foutz, Parker, president; Oren Wright, Greenwood, vice-president, and E. A. Gannon, Purdue University, West Lafayette, secretary-treasurer. The directors are Fred C. Siess, Lebanon; Phares L. White, Oxford; John Ummell, Jr., Elkhart, and John Harnish, Bluffton.

An important trend in the dairy industry, the subject of testing for solids-not-fat in milk as a basis for milk pricing, and the use of milk solids-not-fat, were discussed by Dr. H. A. Hollender, Purdue University. He indicated considerable research is still necessary to develop a solids-not-fat test that is both suitably accurate and rapid, although the demand is steadily increasing. Also, research can open the door for a greatly extended use of milk solids-not-fat as human food.

Dr. F. J. Babel, Purdue University, discussed the use of antibiotics in dairy herds and the effects on dairy products, stating that the ease of administration and the availability of these drugs now makes it necessary for each producer to be cognizant of their residual effect so as not to violate public health standards.

Pros and cons of bulk cooling were discussed by W. K. Moseley, president of Moseley Laboratories, Indianapolis. He particularly pointed out that along with the many desirable features of bulk cooling certain problems also exist.

The 1954 outlook for the Dairy Industry was presented by Dr. C. E. French, Purdue economist, who pointed out that the milk supply is expected to be equal or greater than 1953, because there is a slight increase in cow population and production per cow is expected to hold at present levels or increase. Unless there is a marked increase in consumption, or the demand for export supply increases, Dr. French predicted the continuance of about the existing surplus for the coming year with no increase in price.

A feature of the Annual Dairymen's meeting is the Meritorious Sire Awards. Guernsey sires receiving awards exceeded the next closest breed by two to one, with a total of six Gold certificates and five Silver certificates.

Rensselaer County, N. Y., Fair

By James E. Ryan

Sixteen exhibitors showed a total of 139 head of Guernseys at the Rensselaer County Fair, Schaghticoke, New York. Professor Hugh Riddell, of the University of Vermont, was the judge. The new facilities being added in the development program for the Schaghticoke Fairgrounds makes this a very desirable place to exhibit cattle. The name "Schaghticoke," which is somewhat of a tongue twister to spell and pronounce, is an Indian name meaning "meeting of the waters—" where the waters of the Hudson, the Hoosick, and the Tomhannock Rivers come together.

Special features of the show included the awarding by the Capital District G. B. A. of T-shirts to all junior project exhibitors at the show, and a model cow to the exhibitor of the grand champion female.

A sire and son combination took championship honors in the bull classes. Willard H. Peck's senior sire, Douglaston Vivian's Challenger, won the aged bull class and senior and grand championship, and his son, Welcome Christine's Challenger, winning junior yearling, was junior champion.

Douglaston Manor blood was again in evidence in the female championships. Mrs. Ethel Payne's Excellent cow, Priscilla of Willow Brook, out of a granddaughter of Imp. Financier of Myrtle Place, won both the aged cow and best uddered cow classes and was named senior and grand champion female. Junior champion was one of the Langmore Cooperator daughters shown by Peter Schaad.

Following is a list of awards:

Senior and Grand Champion Bull

Douglaston Vivian's Challenger, Willard H. Peck, Schuylerville.

Junior Champion Bull

Welcome Christine's Challenger, Willard H. Peck.

Senior and Grand Champion Female

Priscilla of Willow Brook, Mrs. Ethel Payne, Millerton.

Junior Champion Female

Entry, Peter H. Schaad, Valley Falls.

Bull Calf, Under 6 Months

1, Hickory Ridge E. Champion, Mrs. Ethel Payne; 2, Peckhurst Goldmine, G. Harold Peck, Schuylerville; 3, Langmore's Ryanstone, John F. Ryan, Jr., and Brothers, Johnsonville.

Bull Calf, 6 Months and Under 12

1, Peckhurst Jupiter, G. Harold Peck; 2, Charlescote Ensign, John E. Calhoun and Sons, Hoosick Falls; 3, Cedar Dell Don Juan, Adrienne Stahl Sweet, Pine Plains.

(*Please turn to page 299*)

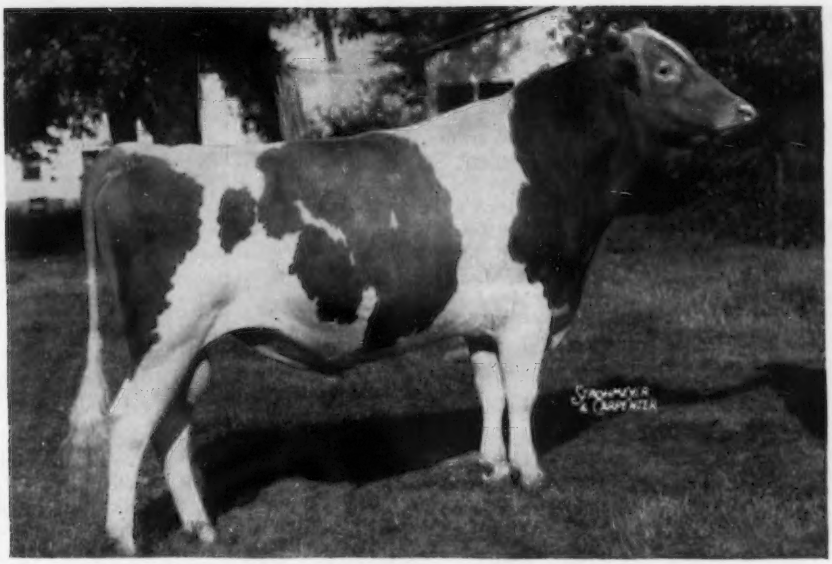

WELCOME IN CLARA'S OBERLAND ($25,000)

Sire: **McDonald Farms Oberland**
Dam: **Welcome In Forward's Clara**
26672 lbs. milk, 1120 lbs. fat, 6yrs—365
(National Champion Milk Cow)

A NEW HERD SIRE BORN AT HENSLEE FARMS:

HENSLEE FARMS JEDETTA'S NIMROD

His Dam: **McDonald Farms Pre Jedetta**
13006 lbs. milk, 705 lbs. fat, 5yrsC. Excellent '50.
His Sire: **McDonald Farms High Neptune**
"Oberland" daughters will be bred to him.

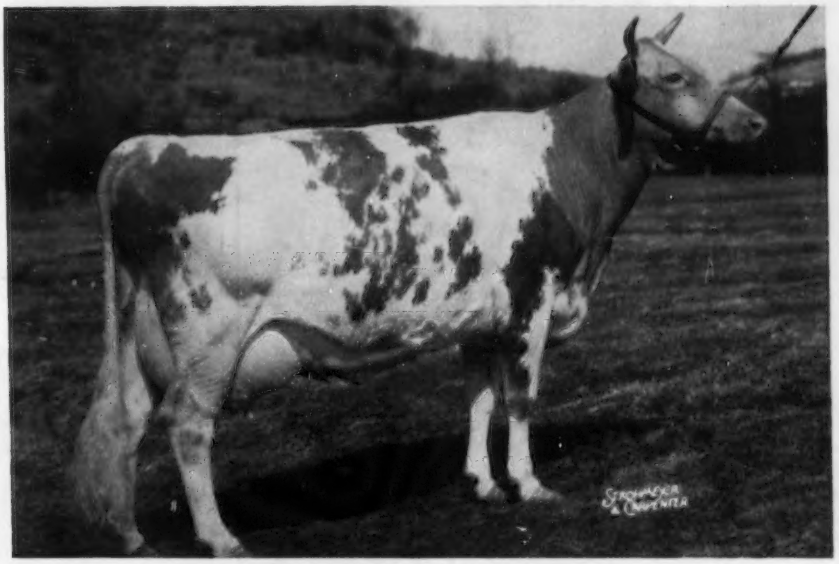

McDONALD FARMS PRE JEDETTA
Dam of Henslee Farms Jedetta's Nimrod
Now carrying calf to service of Welcome In Clara's Oberland.

HENSLEE FARMS

Kingston Springs, Tennessee
EDWARD B. HENSLEE, Owner
FLOYD KRAUTER, Manager
Telephone: Nashville 8-5574

GOLDEN GUERNSEY

$5.25 TATTOO MARKER

EXTRA LETTERS OR FIGURES – 25¢ EA.

Complete with set of figures 1 to 10, bottle of ink and full instructions, all for $5.25, postpaid.

CATTLE BLANKETS

Made from quality materials, expertly tailored, all sizes. Prompt service. Write for circular and prices.

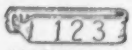

EAR TAGS

Several kinds to select from. Write for prices.

NECK CHAINS

1. Bright silvery finish chain.
2. Solid brass number plates.
3. Key ring fasteners
4. Priced reasonable.

FREE CATALOG

Illustrating neck chains, ear tags, marking devices, syringes, veterinary instruments, brushes, combs, clippers, horn and hoof tools, remedies and hundreds of items for the stock raiser. —Write for it.

BREEDERS SUPPLY CO. COUNCIL BLUFFS IOWA

New State Champions

DELAWARE

Sr4 HIR 305C Foxden's Julia Ann 1092881, 8268 pounds milk, 402 pounds butter fat, (610TM). Breeder and owner, C. M. A. Stine & Frederic Samendinger, Newark.

GEORGIA

Jr3 HIR 365 Parker's Ferdinand's Emagine 1181092, 10441 pounds milk, 483 pounds butter fat, (730 TM). Breeder and owner, H. Lloyd Parker, Decatur.

IDAHO

Sr2 365 LaFairacres Penny's Pet 1262959, 12357 pounds milk, 652 pounds butter fat, (730 TM). Breeder and owner, Leon & Ethel Fairbanks, Boise.

Jr3 HIR 365C Ubilla Mythical Valencia 1222542, 10315 pounds milk, 480 pounds butter fat, (730 TM). Breeder and owner, Domingo Asumendi & Sons, Nampa.

Sr4 HIR 305C Kenmax Counterfeit's Lula 1195265, 11186 pounds milk, 525 pounds butter fat, (610 TM). Breeder and owner, Kenneth H. Daniel, Gooding.

Jr3 HIR 305C Ubilla Lena 1218225, 11329 pounds milk, 559 pounds butter fat, (610TM). Breeder and owner, Domingo Asumendi & Sons, Nampa.

INDIANA

Sr4 HIR 305C St. Albans Glamour Sequel Faith 1253967, 12208 pounds milk, 618 pounds butter fat, (610TM). Breeder, St. Albans Farms, Inc., St. Albans, Mo. Owner, Claude A. Potts, Lebanon.

IOWA

Jr3 HIR 305C Old Farmstead Dolly 1225223, 10668 pounds milk, 561 pounds butter fat, (610TM). Breeder and owner, Homer S. Fike, Waterloo.

KANSAS

Sr3 HIR 365C Clary's Luella 1153444, 10287 pounds milk, 521 pounds butter fat, (730TM). Breeder, J. L. Nelson, Wichita. Owner, A. K. Clary, Clearwater.

MAINE

Sr3 HIR 305C Brigeen Sue Slogan 1180334, 7890 pounds milk, 379 pounds butter fat, (610TM). Breeder, H. C. Briggs & Son, Turner. Owner, H. C. Briggs & Nathan Morris, Turner.

MARYLAND

7yrs HIR 305C Lucky Merry Vira 1111546, 12685 pounds milk, 694 pounds butter fat, (608TM). Breeder and owner, Lloyd Balderston, III, Colora.

NEW HAMPSHIRE

Sr4 HIR 365C Clem's Emblem 1172678, 11201 pounds milk, 581 pounds butter fat, (730TM). Breeder and owner, Fletcher E. Dole, Peterborough.

NEW JERSEY

Jr2 HIR 305C Hillcrest Sue 1268873, 10126 pounds milk, 467 pounds butter fat, (610TM). Breeder and owner, Frank Astalosh, Pennington.

NORTH CAROLINA

Jr4 305C Maegeo Dynamo Fern 1105819, 14599 pounds milk, 694 pounds butter fat, (915TM). Breeder and owner, George S. Coble, Lexington.

Always Use CORONA UDDER-TEAT OINTMENT

FOR ALL MINOR WOUNDS, CHAPS, CRACKED SKIN

PROTECT THE ALL-IMPORTANT UDDER with the daily help of Corona —the Woolfat-rich salve with odorless antiseptic. Stays on. Babs lb. 5 oz. can, $1.10 at dealers or postpaid. Write 'Corona' Box 57A1 Keuton, O.

SINCE 1908

TRIAL SAMPLE 10¢

Every Calf is Born a Sucker

● At birth the calf has only one stomach, the fourth, which is able to digest food. Nature furnishes an ample supply of nourishment and beneficial vitamins in the colostrul milk of the new mother for the first few days of life—every calf should have this "boost."

Bacterial action in the first stomach must be started before the calf can digest solid material. Present day economy, and the elimination of calf barn troubles, demand that the calf be changed from a diet of liquids to a diet of hay and grain at the earliest possible time.

The Pioneer Calf Starting Program eliminates liquid feeding entirely at 30 days of age. From that time on, your calves will maintain continuous and maximum growth on Pioneer Calf Starter and hay, with scours eliminated and a perfect stool quickly developed.

Good Cows—Good Management—Good Feed—Make Great Partners

Hales & Hunter Co., Advertising Dept. G.B. 1
141 W. Jackson Blvd., Chicago 4, Ill.

Send me free your new Calf Starter Booklet.

NAME_____

ADDRESS_____

PIONEER DAIRY FEEDS

HALES & HUNTER CO., 141 West Jackson Blvd., Chicago 4, Illinois

Mills at: Chicago, Ill., Marshall, Mo., Wilmington, Del., Lexington, Ky.

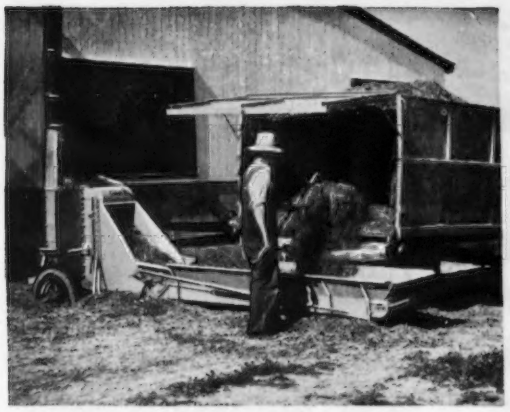

Makes quick work of storing chopped hay, silage, and straw. Case Forage Blower moves big tonnage fast with moderate power. Spring-hinged hopper swings up; no backing with loads. Wagon unloader optional, saves hard work.

No belting up, no staking down with Eagle Hitch Hammer Mill. Mounts on Eagle Hitch of Case "VA" Series Tractors. Lift it with Constant Hydraulic Control and zip away to the job. Like the stationary models, lasts for many busy years.

For Speeding Your Feeding

New "EH" Heavy-Duty Elevator works faster, lifts even higher than famous Case "E-2" 4-Way Portable Elevator. Drive with gas engine, electric motor, tractor belt or PTO. Hopper swings up—no backing with load. Simple, sturdy build.

Side-hill safety with high loads—more stability on rough ground, crossing ditches, ridges—with 66-inch wheel spacing of Case Wide-Tread Wagon Gear. Trails corn picker nicely, straddling two rows. Built for highway trailing behind car or truck; for big 3-ton payloads.

CASE

Speed your chores with tractor power! Utility carrier takes but a minute to hook up to Case Eagle Hitch Tractors . . . right from driver's seat. Lowers for ground-level loading, lifts with hydraulic control for quick travel. Carry feed to cows, bring back milk. Move calves in pen or crate. See your Case dealer, send for free folders. J. I. Case Co., Dept. A-384 Racine, Wis.

Seath and Shultz
SALES SERVICE

Consignment and Dispersal Sales—Private Sales
Consultant Service on Management and Breeding Problems
—Your Inquiries Invited—

MIKE SEATH
Far Hills, N. J.
Ph. Millington
7-0623M

E. M. GRANGER, JR.
Auctioneer

EARL SHULTZ
Peterborough, N. H.
Ph. Peterborough
124

E. M. Granger, Jr.
Auctioneer
Thompsonville, Conn.

OKLAHOMA

Jr2 HIR 305C — Kelcrest Peer's Gusta 1287352, 9646 pounds milk, 459 pounds butter fat, (610TM). Breeder, A. P. Kelley, Fort Smith, Ark. Owner, Lawton Burton, Lawton.

RHODE ISLAND

7yrs HIR 305C — Wee Hoose Diana 886715, 12652 pounds milk, 609 pounds butter fat, (610TM). Breeder and owner, Helen M. Danforth, Coventry.

SOUTH CAROLINA

Sr2 HIR 305C — Clemson Trumpter Call 1243413, 9355 pounds milk, 490 pounds butter fat, (610 TM). Breeder and owner, Clemson Agricultural College, Clemson.

UTAH

Jr4 HIR 365C — Boydell Apache's Meg1124543, 7881 pounds milk, 408 pounds butter fat, (642TM). Breeder, C. H. Boyd, Wendell, Idaho. Owner, Herbert A. Snow, Park City.

VERMONT

Sr3 305C — Brown's Caroline 1166880, 11916 pounds milk, 636 pounds butter fat, (610TM). Breeder and owner, Martin A. Brown, Wilmington.

Jr3 305C — B. H. H. Clarinet's Nora 1192764, 9829 pounds milk, 602 pounds butter fat, (610 TM). Breeder, Barclay K. Douglas, South Arlington. Owner, Black Hole Hollow Farms, South Arlington.

VIRGINIA

Jr2 HIR 305C — Red Level Foremost Bubble 1351818, 8788 pounds milk, 407 pounds butter fat, (609 TM). Breeder and owner, J. Myron Clark, Stuart.

You Added $1248.00 to Your Milk Checks?

Yes! I said . . .

I ADDED $1248.00 TO MY MILK CHECKS

See how YOU can get BIGGER MILK CHECKS too!

Feeding DAIRYADE instead of milk is the way I added $1248.00 to my milk checks during the last 12 months—you see I raised 51 calves and by feeding them DAIRYADE (instead of milk) my figures actually show that I shipped over 30,000 pounds of *extra* milk—and it averaged just over $4.14 per hundred. So that gave me over $24.00 *extra* on my milk checks for every calf I raised! And you can't beat that—especially when the calves are happy with DAIRYADE—and *healthy* too! Why don't *you* feed DAIRYADE this season—start now!

GUARANTEED TO SATISFY or money back

Now Your Milk Plant Offers You Your Choice of 2 Quality Calf Foods with the Famous Name

DAIRYADE

Both Products Contain THE ANTIBIOTIC TERRAMYCIN

remember . . .
DAIRYADE ORIGINAL
is excellent for fortifying your cows' regular ration
HELPS YOU MAINTAIN HIGHER MILK PRODUCTION
Complete Directions inside pail
MUTUAL PRODUCTS CO.
MINNEAPOLIS 1, MINNESOTA

VETERINARY PRODUCTS DIRECT to YOU

All the latest effective treatments employed by leading veterinarians and herdsmen. *Discounts available on quantity shipments.*

Write for our Dairy Bulletin and Veterinary Catalog.

ANCHOR SERUM CO.
of INDIANA, INC.
INDIANAPOLIS 6, INDIANA

OSCAR D. CRABTREE
Holliston, Massachusetts
Auctioneer — Sales Manager
Private and Public Sales
Telephone
Holliston, Mass.
661

Trumbull County, Ohio, Field Day

By Mrs. Harry Nelson, Secretary

The annual Trumbull County field day was held on September 19 at the Alvin Klingensmith Farm, in Warren Township, Ohio. There was a good attendance of Guernsey breeders and their families and a delicious picnic dinner was enjoyed by all.

In the afternoon, short talks were given by County Agent John Strausbaugh and Huber Denlinger of the Ohio G. B. A. A report was also given on the Guernsey dairy bar at the Trumbull County Fair.

Following the talks, three rings of Guernseys were judged, with high placings being won by Floyd Summers, Evelyn Butler, and Donald Nelson. Richard Rhodes, Salem, was the judge, with 4-H members also placing the animals and giving their reasons.

At the Trumbull County Fair this year the Guernsey breeders of Trumbull County with the co-operation of the Warren Sanitary Milk Company, put up the first Dairy Bar. All products sold were made from Guernsey milk as follows: 1,848 milk shakes, 1,259 dixie cups and 661 bottles of milk. All were well-pleased with the results, even though hampered by two severe rain storms. It is planned to make this a yearly project.

Ash-Med-Way Banquet

The annual banquet of the Ash-Med-Way G. B. A. was held at Lodi, Ohio, on December 5. More than 250 were in attendance to hear Bob Feller, of the Cleveland Indians Baseball Team, tell of his early life and baseball experiences. Forty-nine FFA znd 4-H boys and girls from the four counties

Giant 10-in. diameter Tuf-Cast, chromed rolls crimp or crack grains better, faster, with less power. 10 Portable and Stationary Models. PTO and V-Belt drive. Farm, Feeder and Mill sizes.
FREE LITERATURE — Gives full information, capacities and prices. Write to:
PEERLESS EQUIPMENT CO.
DEPT. 702 ● JOPLIN, MISSOURI

Improved Over All Others!

KAFF-A with HIDROLEX*

No other milk replacer contains this new miracle ingredient!

Kaff-A is years ahead of every other milk replacer . . . improved over all others . . . because only Kaff-A contains the new miracle "young life" ingredient, Hidrolex!

On the Consolidated experimental farm where more than 3,000 calves have been raised, growth through the nursing period was ⅓ greater than the Ragsdale whole milk standard and 10% more than with replacer not containing Hidrolex.

In a New York test, a calf fed Kaff-A with Hidrolex outgained its twin sister fed another replacer by 10 lbs. in one month. In Nebraska, Kaff-A produced a gain of 1.25 pounds against a gain of only 0.64 pounds with another replacer.

From all over the country, farmers are reporting these same remarkable results. No other milk replacer—not even cow's milk—can match Kaff-A because only Kaff-A contains Hidrolex. Get the new Kaff-A with Hidrolex from your feed dealer or milk hauler today!

*Hidrolex is the registered trade mark for hydrolyzed whey manufactured exclusively by Consolidated Products Company.

"We have the best calves we ever raised," Leo Oldham, Tyler, Texas says. "This new Kaff-A is better than any product we have ever used. The calves are full of life, have good appetites, have never had scours and have gained faster than any calves we have raised before."

CONSOLIDATED PRODUCTS COMPANY
DANVILLE, ILLINOIS
Division Offices: Lancaster, Pa., Atlanta, Ga., Des Moines, Ia., Rogers, Ark., Sacramento, Calif.
Makers of Hidrolex, Semi-Solid Emulsions, Pex, Sparx and Kaff-A. ©1954

NOW, a practical economical way to

CONTROL KETOSIS!

(ACETONEMIA)

use

Whitmoyer

WHIT-PRO

on your regular feed!

EASY TO USE—Many dairymen have found mixing just ¼ lb. of Whitmoyer WHIT-PRO on top of their regular grain feed—twice daily for 10 days—an effective aid in controlling ketosis.

EFFECTIVE—WHIT-PRO contains 90% sodium propionate, N.F. Veterinary research has demonstrated the effectiveness of this ingredient in correcting most cases of ketosis. Sodium propionate tends to correct improper balance in the rumen contents. It also results in an increase in energy-giving blood sugar.

PALATABLE—WHIT-PRO contains special appetizing ingredients which are most palatable to the animal.

EXTRA NUTRIENTS—A high level of vitamins A and D provides a "booster" shot of these vitamins, when most helpful.

SAFE—Sodium propionate (in ionized form) is normally found in the rumen. It is practically non-toxic to cattle.

COMPATIBLE—WHIT-PRO can be used in combination with other therapy.

ECONOMICAL—The loss of income from the average case is far more than the cost of treatment. Get Whitmoyer WHIT-PRO from your dealer today—in 5-lb. cans, or 25 or 100 lb. drums. If he cannot supply you, write us direct.

FREE BULLETIN!—Get this valuable free bulletin, "Facts on Ketosis Control." It tells when ketosis occurs . . . symptoms . . . management hints. Mail coupon today.

Whitmoyer LABORATORIES INC.

Whitmoyer Laboratories, Inc.
Box G-541, Myerstown, Pa.

Please send free "Facts on Ketosis Control."

Name_____

Address_____

Town_____ State_____

PRODUCTS OF SCIENTIFIC MERIT

of Wayne, Medina, Ashland, and Lorain, were special guests of the association.

President Gordon Briggs, Wadsworth, was toastmaster. Carrol Eby, secretary, presented each boy and girl who had purchased a calf in the 1953 Ash-Med-Way Heifer Sale a nice trophy from the association. The Ohio G. B. A. certificates for outstanding 4-H club work were presented by R. W. Bishop of the Wooster office to Theda Prinkey, Wayne County, Jerry Sigrist, Ashland County, Philip Whitney, Lorain County, and Ann Rumberg, Medina County.

Sussex County, N. J., Youth Receive Awards

LOUIS GRUNINGER, fieldman of the New Jersey G. B. A., presented 4-H awards to county winners with Guernsey projects at the Sussex County 4-H Awards night held at the Newton High School Auditorium, Newton, N. J., in November.

Those receiving awards were: Jerome Orr, Newton, first prize; Robert Yetter, Newton, second prize, and Robert Little, Sussex, third place. All three represented Sussex County, the major dairy county in New Jersey. Jerome Orr was also one of the State Award winners and received this award at the annual meeting of the New Jersey G. B. A. held in December.

Platte Valley District Organizes

BY GEORGE W. CHAMBERS

BREEDERS in east central Nebraska assembled at the Court House at Wahoo on the evening of December 10 to organize the Platte Valley District G. B. A. Gayle Hatton, County Agent at Wahoo, made the arrangements and called the meeting. County Agent Richard Good, Douglas County, also assisted. Officers elected were Walter Pfeiffer, Arlington, president; Gene Block, Omaha, vice-president, and Neil Crary, Elkhorn, secretary-treasurer. Directors named were Jack Nitz, Cedar Bluffs, Luke Chapman, North Bend, and A. L. Beranek, Morse Bluff.

The group decided to hold a Parish Show in the summer, probably at Wahoo. The show committee named was Neil Crary, chairman, Gayle Hatton, Kenneth Hanson and Dick Good. The president also appointed a junior committee and a committee on membership.

Applicants for Membership

THE following Guernsey breeder has applied for membership in The American Guernsey Cattle Club:

OHIO: Philip M. Meyers, Cincinnati, recommended by E. R. Kuck.

Livestock Mortality Insurance

"Be SAFE N' SURE"

Protective Coverage Designed For Stockmen — By Stockmen

Immediate Insurance for Breeding Animals

At Shows - In Transit - At Home

Simply send name, registry number or tattoo, age and individual valuation with simple statement of health from your local veterinarian, for 15, 30, or 60 days, 6 or 12 months coverage.

Lower Cost Coverage Group, Ten or More

Phone Geneva 5100 Cable "Livestock"

WRITE

HARDING & HARDING

Dept. GB—125 SOUTH THIRD STREET GENEVA, ILLINOIS

for

AMERICAN LIVE STOCK INSURANCE COMPANY

Geneva, Illinois

WESTERN GUERNSEY SERVICE

C. W. (Jack) Robinson
P. O. Box 34
Clements, California

Victor Gray
335 W. Louie Ave.
Lodi, California

WESTERN GUERNSEY SERVICE

How About It?

Moving soon—are you changing your address? We know you don't want to miss an issue of the Journal, so let us know a couple of weeks before you move what your new address is going to be.

Send in your old address with the new one. We will change it immediately.

Don't Forget

Guernsey Breeders' Journal
Peterborough, N. H.

Less Power Cost With

MOJONNIER BULK MILK

In a recent farm test, a Mojonnier Bulk Cooler cooled 133 lbs. of milk per KWH, while an ice bank type of tank cooled only 74. Rapid cooling to 36° F. with less power cost is another big advantage of Mojonnier Bulk Milk System. Send for new Bulletin No. 290.

● Mr. Walter Hahn reading measuring stick of 500 gallon Mojonnier Bulk Cooler in his Maryland farm. Mr. Hahn reports electric bill was $8.26 less the first month tank was installed. Savings vary with locality and size of tank.

MOJONNIER BROS. CO., Dept. G-1 Chicago 44, Ill.

MOJONNIER BULK MILK SYSTEM

NOW! NEW 1954 CHEVROLET TRUCKS

From the producer of America's most popular trucks comes this great new advance in motor transport—completely new Chevrolet Advance-Design trucks for 1954!

You'll find they're packed with big new advantages . . . loaded with brand-new features that mean faster, more efficient service and lower truck operating costs on *your* farm.

See the trucks behind the biggest truck news in years. The new 1954 Chevrolet trucks are now on display at your Chevrolet dealer's. . . . Chevrolet Division of General Motors, Detroit 2, Michigan.

Completely new—the most powerful, finest performing, best-looking Advance-Design trucks ever built!

NEW Engine Power and Economy

Bigger, brawnier "Thriftmaster 235" engine. Rugged, durable "Loadmaster 235" engine. Mighty, all-new "Jobmaster 261" engine.* *All* deliver greater power and increased operating economy!

NEW Chassis Ruggedness

Heavier axle shafts on 2-ton models. Bigger, more durable clutches on light- and heavy-duty models. Stronger, more rigid frames on *all* models. You get new built-in stamina and reliability.

NEW Comfortmaster Cab

New one-piece curved windshield gives increased visibility. New instrument panel is easier to read and controls are easier to reach. New Ride Control Seat* offers the last word in driver comfort.

NEW Automatic Transmission*

There's no clutch pedal to push—you can drive all day without shifting! Proved truck Hydra-Matic transmission is offered not only on ½- and ¾-ton Chevrolet trucks, but on 1-ton models, too!

**Optional at extra cost. Ride Control Seat is standard on C. O. E. models, available on all other cab models as extra equipment. Rear corner windows in standard cab, optional at extra cost.*

NEW Bigger Load Space

New pickup bodies have deeper sides . . . new stake bodies are wider and longer to give you increased space for bigger loads. And they're set lower to the ground for easier loading and unloading.

NEW Advance-Design Styling

The new front-end design is more massive and sturdy in appearance with handsome new grille and hood emblem. New parking lights are positioned to indicate the full width of the truck.

CHEVROLET

Most Trustworthy Trucks on Any Job!

At Last-A New Dry Feeding Program

to Protect Your Calves' Welfare

SAVES TIME

REDUCES SANITATION PROBLEMS

ELIMINATES COST OF MILK and MILK SUBSTITUTES

Now, put an end to wet gruel feeding — avoid the drudgery of cooking and cleaning utensils. Feed your calves this new, *easy* B-B Dry Feeding way. Be proud of healthy, full-fleshed replacement stock ready for top milk production. This improved plan combines a *minimum* of whole milk with high-quality B-B CALF STARTER and GROWING RATION . . . the first real answer to economical calf feeding.

ONLY PENNIES A DAY

Approximately one 25 lb. bag of B-B CALF STARTER will feed a calf for the first 30 days of its life . . . far less expensive than whole milk or costly milk substitutes. The secret of this economy-feeding plan is an abundance of milk products in the dry formula . . . extra dried whey and more dried skim milk . . . *not substitutes!* This bonus emphasis on milk products further assures relief from scours and other stomach upsets when fed according to instructions contained in the folder offered below.

TESTED AND APPROVED

It took years of careful research and development at the Maritime Dairy Testing Farm to produce this great formula. Independent researchers then tested it and gave their enthusiastic approval. Now it is available in 25, 50 and 100 lb. bags shipped fresh daily from the big Maritime quality-controlled mill. That's why we say satisfaction is guaranteed. Prove it to yourself! See your B-B dealer today!

A GREAT ADVANCEMENT IN DAIRY NUTRITION

Top quality ingredients include extra quantities of dried skim milk and dried whey — a special fish blend with high protein content, all important trace minerals and a Vitamin B_{12} and antibiotic feed supplement.

A 20% PROTEIN FORMULA!

CLIP THIS COUPON BEFORE YOU FORGET IT!

Maritime Milling Co., Inc.
Chamber of Commerce Bldg.,
Buffalo 2, N. Y.

Gentlemen:
Please send FREE B-B Calf Starter and Growing Ration folder and feeding guide. Also send name and address of my nearest B-B dealer. Thank you.

NAME _____

ADDRESS _____

Daisy Cattle Markers

Solid brass tags and brass-plated chain.
No. 21—FOR NECK. Adjustable. Tags numbered both sides. $13.25 per dozen.
No. 17—FOR HORNS. Adjustable. $9.20 per dozen.
No. 38—DOUBLE PLATE NECK CHAIN. Upper portion strap, lower portion chain. $14.50 per dozen.
Write for catalog. Sample mailed for $1.00.
GOLDEN ARROW FARMS
Dept. 7 Box 7 Huntington, Indiana

Says he'd have been $10,000 ahead

MR. M. J. BORSENIK, of Brant, Michigan, writes us:
"I would have been $10,000 further ahead today if I had been receiving your Digest for the past ten years instead of only the last ten months. I wouldn't think of farming or feeding cattle without it. I recommend it to everyone whose business depends on agriculture."

We receive many similar letters from new clients, saying the **Doane Agricultural Digest** would have saved them many costly mistakes and substantially increased their earnings. . . . The practical advice of the 450-page looseleaf Digest and its twice-monthly releases is followed by thousands of farmers, ranchers and businessmen because it pays.

Write for Free Sample Releases
DOANE AGRICULTURAL SERVICE, INC.
Bx. 235, 5142 Delmar Blvd., St. Louis 8, Mo.

Protect the appearance of your show stock with Sta-Put Kow Kovers! Top quality white or khaki duck is durable, launders easily, fits easily. In standard or made-to-measure sizes.
Write NOW for FREE illustrated catalog
WESTON MFG. & SUPPLY CO.
1933 Speer Blvd., Denver, Colo.

STROHMEYER & CARPENTER, Inc.
Photographers of Animals
White Plains - Box 788 - New York

Rensselaer County Fair . . .

(*Continued from page 290*)

BULL, 1 YEAR AND UNDER 18 MONTHS
1, Welcome Christine's Challenger, Willard H. Peck; 2, Beaulea Royal Jim, John E. Calhoun and Sons; 3, Maplewood K. Prince, Mrs. Ethel Payne.

BULL, 18 MONTHS AND UNDER 2 YEARS
1, Ryanstone's Play Boy, John F. Ryan, Jr., and Brothers.

BULL, 2 YEARS AND UNDER 3
1, Med O Dale Faithful Jethro, Kenneth Sweet, Pine Plains; 2, Peckhurst Royal Master, G. Harold Peck; 3, Langmore Emerald, John E. Calhoun and Sons.

BULL, 3 YEARS AND OVER
1, Douglaston Vivian's Challenger, Willard H. Peck; 2, Langmore Diamond Jim, John E. Calhoun and Sons; 3, Flying Horse Verona's Beacon, John F. Ryan, Jr., and Brothers.

HEIFER CALF, UNDER 6 MONTHS
1, Arnold Farms Margasie, Allan E. Arnold, North Chatham; 2, Arnold Farms Marie, Allan E. Arnold; 3, Ryanstone's B. Fairy, John F. Ryan, Jr., and Brothers.

HEIFER CALF, 6 MONTHS AND UNDER 12
1, Hickory Ridge E. Blossom, Walter C. Perry; 2, Silver Mt. Imperial's Peggy Lee, Mrs. Ethel Payne; 3, Hickory Ridge E. Betty, Walter C. Perry.

HEIFER, 1 YEAR AND UNDER 18 MONTHS
1, Entry, Peter H. Schaad; 2, Hickory Ridge Pharaoh's Brenda, Walter C. Perry; 3, Arrow Farms Dorrine, Leslie H. Hayes, Jr., Troy.

HEIFER, 18 MONTHS AND UNDER 2 YEARS
1, Entry, Peter H. Schaad; 2, Silver Mt. Imperial Caprice, Mrs. Ethel Payne; 3, Hickory Ridge Violetta, Walter C. Perry, Hampton.

COW, 2 YEARS AND UNDER 3
1, Silver Mt. Imperial's Suzette, Mrs. Ethel Payne; 2, Silver Mt. Imperial's Rosette, Mrs. Ethel Payne; 3, Ryanstone's K. Rebecca, John F. Ryan, Jr., and Brothers.

COW, 3 YEARS AND UNDER 4
1, Ryanstone's K. Tessie, John F. Ryan, Jr., and Brothers; 2, Brightness of Welcome Farm, Willard H. Peck; 3, Rosendahl Beatrice, John E. Calhoun and Sons.

COW, 4 YEARS AND UNDER 5
1, Rosendahl Glorious, John E. Calhoun; 2, Silver Mt. Imperial's Babs, Mrs. Ethel Payne; 3, Ryanstone's K. Peggy, John F. Ryan, Jr., and Brothers.

COW, 5 YEARS AND OVER
1, Priscilla of Willow Brook, Mrs. Ethel Payne; 2, Velfame's Belle Ann, Mrs. Ethel Payne; 3, Five Star Janina, John E. Calhoun and Sons.

JUNIOR GET OF SIRE
1, Peter H. Schaad on get of Langmore Cooperator; 2, Walter C. Perry on get of Great Elm C. H. Earl; 3, Entry, Allan E. Arnold.

SENIOR GET OF SIRE
1, Entry, Willard H. Peck; 2, Entry, John F. Ryan, Jr., and Brothers; 3, Entry, Mrs. Ethel Payne.

This FITCHBURG CHIPPER converts woodland waste into valuable WOOD CHIPS

Orchardists find it pays to chip prunings and thinnings instead of hauling them away to burn, and leaving chips as mulch around the base of the trees.

Poultrymen find wood chips make an excellent, low-cost poultry litter ideal for shallow, or built-up manure pack. Chips are highly absorptive, reduce odors, are dust-free, "scratchable."

Dairymen find wood chips as good material for livestock bedding. Shredded wood chips used in bedding tests in the Purdue dairy barn stayed in place better than straw, ground corn cobs or shavings. Next to straw, chips were found to be the cheapest type of bedding.

FREE FOLDER gives you the facts!

Tells how to use low-cost wood chips on your farm. Gives ways to earn extra money, technical data for the Fitchburg Chipper, model types, specifications. Send for your folder today!

Fitchburg Engineering Corp.
Dept. 4 Fitchburg, Massachusetts
Send me the new Fitchburg Chipper Folder. I am interested in Wood Chips for:
Please Check ☐ Soil enrichment ☐ Stable bedding ☐ Poultry litter ☐ Garden or berry mulch ☐ Farm roads, field lanes ☐ Fruit tree mulch
Name
Address
Town State

STOP Nutritional CALF SCOURS
RAISE HEALTHIER MORE PROFITABLE CALVES
DR. LEGEAR'S CALF VITAMINS

SOLD EVERYWHERE
DR. LEGEAR MEDICINE CO., ST. LOUIS 16, MO.

At Last! -- A LOW COST
FEED MIXER and MOLASSES BLENDER

Make Better Feed at Lower Costs with a Johnson MIXALL
Mixes Dry Feeds, Blends Liquids and Soaked Feeds with Dry Feeds. A perfect mix in 2 to 5 minutes of all ingredients, dry or moist. Tilt to dump the load. Mixes up to 300 lbs. per batch. Operates with electric motor.
Write today for free folder and price list
GORDON JOHNSON EQUIP. CO.
Dept. 108, 2519 Madison St., Kansas City, Mo.

Farnam "LIFETIME" NECK CHAIN TAGS

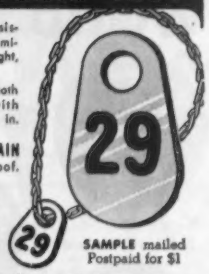

★ TAGS of wear-resistant, rust-proof aluminum alloy. Light weight, yet tough!
★ BIG NUMBERS (both sides) deep cut, with black enamel baked in. Easy to read!
★ Twist-link CHAIN zinc plated, rust proof. Full 40" length.
★ RING FASTENER of spring steel, cadmium plated. Won't rust. Stays shut, yet easy to open.
SAMPLE mailed Postpaid for $1
WRITE for Illustrated Literature and Quantity Prices - Dept. NC-8 8
FARNAM EQUIPMENT COMPANY
Omaha, Nebraska or Phoenix, Arizona

PRODUCE OF DAM

1, Entry, Willard H. Peck; 2, Entry, Allan E. Arnold; 3, Entry, Mrs. Ethel Payne.

THREE BEST FEMALES
Bred and Owned by Exhibitor

1, Entry, Mrs. Ethel Payne; 2, Entry, Willard H. Peck; 3, Entry, John E. Calhoun and Sons.

BEST UDDERED COW

1, Priscilla of Willow Brook, Mrs. Ethel Payne; 2, Five Star Janina, John E. Calhoun and Sons; 3, Maplewood Nymph, Walter C. Perry.

DAIRY HERD

1, Mrs. Ethel Payne; 2, John F. Ryan, Jr., and Brothers; 3, John E. Calhoun and Sons.

Chat . . .

Jesse E. Tuttle, secretary of the Illinois G. B. A. and Mrs. Tuttle spent the Christmas holidays in Minnesota with their daughter and son-in-law, Mr. and Mrs. Neil Heitke. Neil will be remembered as the fine herdsman at Boulder Bridge Farm.

Mr. and Mrs. George E. Olson, Mundelein, Ill., purchased their first Guernseys at the Illinois State Sale in 1952. They have remodeled their barn and installed pipe-line milkers. Their herd has grown to such an extent that they are planning to enlarge their milking barn.

PATENTED
KANT-KOM-OFF COW BLANKETS

LINED or UNLINED
• ALL SIZES
• ALL COLORS
$4.95 and up
TAILORED TO FIT
R. LAACKE CO.
1033 W. Walnut St. • Milwaukee, Wis.

For
Indiana Guernseys
write
THE RUSSELL GEORGE SALES SERVICE
Lebanon, Indiana

MORE MILK?
ALFALFA — CLOVER — TIMOTHY MIXED HAY
Subject to Inspection
Members of The National Hay Association
Shipping East of The Mississippi
FRANK POLICASTRO & SONS
P. O. Box 185
GLENBROOK, CONN.
Phone Stamford 4-9284

WHEN COWS ARE Sick or "Off Feed"
DUE TO KETOSIS

USE BIONATE
New Low-Cost Way to Increase Blood Sugar

One of the most talked about new veterinary products, Bionate is correcting most cases of ketosis or acetonemia in high producing cows. Here's why:

Bionate can be given by mouth—in the feed or as a drench. It acts to correct abnormal conditions in the rumen and supplies a source of energy-giving blood sugar. Treatment twice a day has been found to restore most animals to normal appetite and milk production within two to 10 days.

Result of University Research

This new product increases sugar and reduces ketones in the blood. It is safe to use. It supplies the amazing propionate which has been used so successfully in research at Cornell University. The treatment is simple. Daily doses range from ¼ to ½ lb. divided in two feedings. Cows which have had ketosis on previous freshenings should be given small doses for several weeks after calving.

At Your Dealer's
5 LB. BAG — $5.95
25 LBS. — $28.50

A 5 lb. bag of Bionate will treat several mild cases of ketosis or a severe case for 10 days. If not available where you trade, order direct. Above prices prepaid.

Write for Additional Information
HOLT PRODUCTS CO.
BOX 840, MILWAUKEE 1, WISCONSIN

Lawrence Liebers, and his wife, Margey, did themselves proud on a recent deer hunting trip to Crawford, Nebraska. Each shot a deer, one a White Tail and the other a Mule Ear. Lawrence has had an extremely busy year building a new combined office building and ice cream store at Skyline Farm, Lincoln, Nebraska. The building is the most attractive of its kind in the Middle West.

Arthur Bauer, Cissna Park, Ill., director of the Illinois G. B. A. from District No. 5, suffered a broken leg Christmas week when a horse fell on him.

J. D. Milliken, president of the Illinois G. B. A. and Mrs. Milliken spent the holidays in Pasadena, Calif., and attended the Rose Bowl game.

BREEDERS' BOOKSHELF

MARKETING

MILK AND MILK PRODUCTS, by Clarence Henry Eckles, Willes Barnes Combs and Harold Macy. A detailed and thorough discussion of every subject of importance to the dairyman producing milk and milk products for the market. Special attention is given to the composition and properties of milk. Emphasis is also placed upon the sanitary production of milk and the value of dairy products in the human diet. 1951, 454 pages, illustrated, $5.75.

THE MARKET MILK INDUSTRY, by Roadhouse and Henderson. A book on Market Milk by Professors Roadhouse and Henderson of the University of California. A review of modern practices of every phase of the industry. This book covers everything from "plant layout to performance of tests, from chemistry of special products to sanitary production methods, from comparison of delivery costs to fundamentals of nutrition." 716 pages, 6 x 9. 167 illustrations. 126 tables. Printed 1950. Price $7.50.

PRINCIPLES OF MILK PRODUCTION, by William Barbour Nevens. This book gives the principles and practices for successfully running a dairy enterprise —large or small. It treats the entire business in all its important aspects. Published 1951 with 433 pages. 214 illustrations. $5.50.

UDDER

THE MAMMARY GLAND BY DR. C. W. TURNER. The author has done a commendable job by providing what is undoubtedly the most comprehensive treatment of the subject. This book spotlights the anatomy of the udder, but does not neglect the means by which the milk precursors are brought to the udder. 400 pages, 1952, price $10.00.

DISEASE CONTROL

PRINCIPLES OF ANIMAL HYGIENE AND PREVENTIVE VETERINARY MEDICINE, by Dr. Leunis Van Es. Veterinarians, livestock producers and others will find this book an excellent summarization of the literature in the light of the author's experience. Here is found authoritative information on every topic of animal preventive medicine. 768 pages, $7.50.

LIVESTOCK AND POULTRY DISEASES, by Dr. W. A. Billings. A complete source of information on causes, prevention, symptoms and treatment of diseases of farm animals. 530 pages, 54 illustrations. $5.00.

A VETERINARY HANDBOOK FOR CATTLEMEN, by Dr. J. W. Bailey. A handbook for both farmers and students, covering fully and authoritatively all cattle troubles and diseases—causes, prevention, symptoms, treatment. 100 illustrations, 1953, $5.00.

THE FARMER'S VETERINARY HANDBOOK, by Jules J. Haberman, D.V.M. Five books in one, this new handbook gives knowledge and skill to handle every health emergency among livestock—how to recognize over 285 diseases and emergencies, treatment, and scores of "how-to-do-it" photographs, 305 pages, 1953, $4.95.

NUTRITION

ANIMAL NUTRITION, by Leonard A. Maynard. Third Edition. This book covers the principles of nutrition as they are related directly to feeding practices. It deals with vitamins, and shows the results of many feeding experiments. 474 pages, illustrations, published in 1951, $7.00.

MANAGEMENT

PLANNING FARM BUILDINGS, by J. C. Wooley. This exceptionally useful handbook, now in a completely revised Third Edition, shows how to plan or remodel farm buildings and estimate costs. It gives practical guidance for making buildings meet the needs of modern farm management. 303 pages, 169 illustrations, 1953, $5.25.

THE LIVESTOCK BOOK, written by America's top authorities, with Dr. Wm. E. Petersen handling the dairy section. 360 pages of the very latest on how to grow livestock. 1,000 questions answered, 500 illustrations, 1952, $3.50.

THE PASTURE BOOK, by W. R. Thompson. Tells how to build pastures and keep them good. 1952, $3.50.

DAIRY CATTLE AND MILK PRODUCTION, by Dr. C. H. Eckles and revised by E. L. Anthony. Common-sense information on increasing production, raising calves, selecting a sire, feeding economically, and other details that mean the difference between success and failure. Over 40,000 copies in use. 1950 edition, 560 pages. 98 illustrations, $5.25.

PRINCIPLES OF DAIRYING, H. F. Judkins, second edition by Richard W. Smith, Jr. This book covers the general scope of the dairy industry. Composition and properties of milk. Sampling of milk and cream. The Babcock test for whole milk. Essentials in the production and handling of Market Milk on the farm. 316 pages. $4.25.

ELEMENTS OF DAIRYING, by T. M. Olson. New ideas on the dairy industry giving origin and types of dairy cattle, milk and its secretion, composition and food value. The processing industries, milk marketing, cream, butter, ice cream and cheese. Several chapters are included on feeding dairy cattle and dairy herd management. 1950 edition, 708 pages, price $5.50.

SUCCESSFUL DAIRYING, by Prof. C. B. Knodt. A reference book providing complete information for the development and operation of a successful dairy farm. Gives a definite pattern for the beginning dairyman and many worth while practices and excellent information for anyone with a herd. 381 pages, 1954, price $5.50.

COW OWNER'S HANDBOOK, by Dr. E. T. Baker. A practical guide to the care and feeding of cows by a veterinarian with 37 years of experience. Whether you keep a single cow or a large herd, the advice is helpful. The inexperienced owner will find answers to questions on feeding, disease, treatment, emergency treatments, etc. 1951, 213 pages, $3.95.

FORAGE CROPS, by Gilbert H. Ahlgren. Detailed instructions on when, where and how to seed the crop. Successful practices in fertilizing, harvesting and storing, and how to identify various plants, improve soil quality, grade hay and appraise it, money value, produce a high-quality roughage and the use of farm machines. An expert guide, 418 pages, 98 illustrations, price $5.50.

MOISTURE REQUIREMENTS IN AGRICTULTURE, by Harry Burgess Roe. A complete engineering and practical guide to agricultural soil-moisture control —farm irrigation. It discusses about every phase of present-day soil-moisture regulations in irrigated regions. 413 pages, 150 illustrations, price $6.00.

PRINCIPLES OF FARM MANAGEMENT, by J. Norman Efferson. This practical book gives you clearly, simply and practically, the efficient business methods that will increase returns from your farm. All types of farms are considered, and the book covers nine major business factors which affect the financial success of the farmer. 431 pages, 61 illustrations, 1953, price $6.00.

4-H HANDBOOK, by H. A. Willman. Covers a wide range of topics—soil management, selecting project animals, feeding and forage crops, judging, fitting and showing, and the social and recreational side of Club work. A timesaver for agricultural leaders, county extension agents, vocational teachers and older youth. 252 pages, 75 illustrations, 1952, price $4.50.

FITTING AND SHOWING DAIRY CATTLE, by Jack Spearing. Book is chock full of practical advice and expert tips on handling dairy cattle for the show ring, in easy-to-read writing. 1952, Price $2.00.

PASTURE PRODUCTION AND MANAGEMENT, by R. H. Lush. Tells you how to make your pastures do a full-time job. Discusses every kind of livestock, giving pasture requirements for each in terms of kind of forage, quantity and acreage. Irrigation, hay production, silage, soil improvement and seed production, pasture pests, weed control, and demonstration tests fully covered. 192 pages. 71 illustrations, 1952, $3.75.

FEEDING

DAIRY CATTLE FEEDING AND MANAGEMENT, by H. O. Henderson. 1945 edition by Henderson, Larson and Putney. A very good textbook on dairy management. Stresses dairy rations, feeding for milk production, fitting and management of cows on test, pasture and silage. Also raising of dairy calves. Price $5.50.

FEEDS AND FEEDING, by F. B. Morrison. A new edition published in 1948, is the most comprehensive book on feeds and feeding that is printed. It is a basis of nearly all feeding experiments and practices. It sets up the dairy practices of dairy cows, beef cows, horses and hogs. An invaluable book. 1270 pages profusely illustrated. $7.00.

JUDGING

JUDGING DAIRY CATTLE, by E. S. Harrison and Strohmeyer & Carpenter. The best book on judging that has been printed. It has 192 pictures giving all the information and reasons for placing dairy cattle of all breeds. 130 pages, illustrated, $4.25.

BREEDING

BREEDING BETTER LIVESTOCK, by V. A. Rice, F. N. Andrews and E. J. Warwick. A dependable guide to understanding and applying the scientic facts of reproduction, heredity, and selection for more effective mating and breeding of livestock. 451 pages, 1953, 144 illustrations, $7.00.

THE ARTIFICIAL INSEMINATION OF FARM ANIMALS, edited by Enos J. Perry. Second revised edition. Provides an up-to-the-minute, systematic exposition of the principles and procedures of collection and insemination as applied to livestock.—345 pages, 1952, $5.00.

PRINCIPLES AND METHODS OF ANIMAL BREEDING, by R. B. Kelley. This book gives an historical background of breeding, particularly the beef breeds as they started in England. It makes a very fine reference book. Illustrated with many tables and pedigrees, 304 pages, 1949 edition, $4.00.

BREEDING AND IMPROVEMENT OF FARM ANIMALS, by Rice and Andrews. This book is the 1951 edition and is one prepared to answer all questions on animal breeding: "When to breed; factors of heredity; care of mother and offspring at parturition; causes of sterility; artificial insemination and its advantages, disadvantages, and methods; sex determination and control." The book is profusely illustrated, 1951, $8.00.

INTRODUCTION TO BREEDING FARM ANIMALS, by Laurence M. Winters. A simple and concise introduction to a great subject. It covers the subjects of reproduction, selection, grading, inbreeding, crossbreeding in all types of farm animals. 250 pages, illustrated, 1942 edition, $2.96.

ARTIFICIAL INSEMINATION OF DAIRY CATTLE, by H. A. Herman and F. W. Madden. A practical book, written especially for the layman, on the practice of artificial insemination. It is non-technical, and gives much information on the breeding of cattle. This book should prove of great benefit to artificial breeding associations. $3.75.

HEREDITY IN DAIRY CATTLE, by James E. Russell, the developer of Glenburnie Guernseys and a breeder and student for forty years. A book that every new breeder should study, and every old breeder should read. The genetics of breeding in everyday language. Published by The American Guernsey Cattle Club and a real authority on breeding. 156 pages, several illustrations. $2.50.

GUERNSEY BREED BOOK

THE GUERNSEY, by William H. Caldwell, secretary emeritus of The American Guernsey Cattle Club, a story of the breed from its beginning in America. Filled with many interesting stories. Should be in every Guernsey library. Profusely illustrated. Price $2.75.

All above prices subject to change without notice.

Allow plenty of time to fill orders, for several books are being reprinted and will be sent as soon as bound.

HOW TO ORDER BOOKS

Send check or money order for the price listed, addressed to:

BREEDERS' BOOKSHELF

P. O. Box 4 Peterborough, N. H.

Dairyland at Cocke County Fair

BY BALLARD K. BENNETT

"DAIRYLAND," attracted much attention and received many favorable compliments at the 1953 Cocke County Fair in Tennessee. "Dairyland," as such, was the feature of a large tent on the Cocke County Fairgrounds in which the four major dairy breeds had booths displaying the merits of their respective breeds.

Four Guernsey cows occupied the first booth near the entrance, and anyone who cared could try his skill in placing the class. W. D. Hogan, Guernsey breeder from Parrottsville, Tenn., was in charge of the Guernsey exhibit. Mr. Hogan devoted time, labor, and spent his own money in developing the booth, and according to Mr. Hogan his group got more Guernsey literature into the hands of farmers than was distributed by all the other breeds combined. Miniature model Guernsey cows were provided to the children.

Chat . . .

A. E. Cox, manager of Burton Lane Farm, Lake Forest, Ill., flew to England early in December for a visit with his sisters and brothers. This is Bert's first visit home in 31 years. Recently, a postal card was received in Peterborough stating that he had visited the Guernsey herds of Mrs. Wainwright and Mr. Vessey, and had also called at the office of the Guernsey Cattle Society.

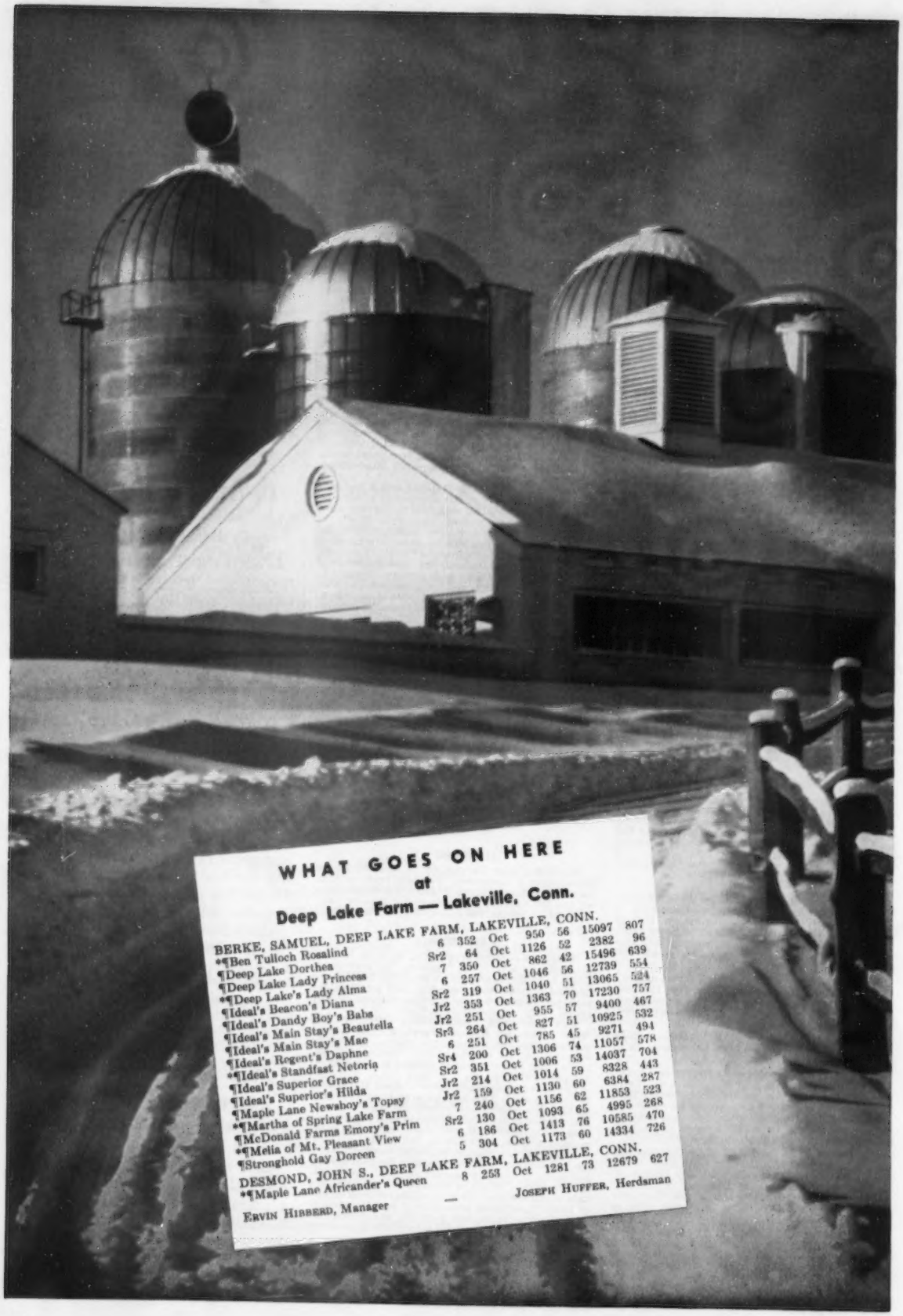

WHAT GOES ON HERE
at
Deep Lake Farm — Lakeville, Conn.

BERKE, SAMUEL, DEEP LAKE FARM, LAKEVILLE, CONN.

•¶Ben Tulloch Rosalind	6	352	Oct	950	56	15097	807
¶Deep Lake Dorthea	Sr2	64	Oct	1126	52	2382	96
¶Deep Lake Lady Princess	7	350	Oct	862	42	15496	639
•¶Deep Lake's Lady Alma	6	257	Oct	1046	56	12739	554
¶Ideal's Beacon's Diana	Sr2	319	Oct	1040	51	13065	524
¶Ideal's Dandy Boy's Babs	Jr2	353	Oct	1363	70	17230	757
¶Ideal's Main Stay's Beautella	Jr2	251	Oct	955	57	9400	467
¶Ideal's Main Stay's Mae	Sr3	264	Oct	827	51	10925	532
¶Ideal's Regent's Daphne	6	251	Oct	785	45	9271	494
•¶Ideal's Standfast Netoria	Sr4	200	Oct	1306	74	11057	578
¶Ideal's Superior Grace	Sr2	351	Oct	1006	53	14037	704
¶Ideal's Superior's Hilda	Jr2	214	Oct	1014	59	8328	443
¶Maple Lane Newsboy's Topsy	Jr2	159	Oct	1130	60	6384	287
•¶Martha of Spring Lake Farm	7	240	Oct	1156	62	11853	523
¶McDonald Farms Emory's Prim	Sr2	130	Oct	1093	65	4995	268
•¶Melia of Mt. Pleasant View	6	186	Oct	1413	76	10585	470
¶Stronghold Gay Doreen	5	304	Oct	1173	60	14334	726

DESMOND, JOHN S., DEEP LAKE FARM, LAKEVILLE, CONN.

•¶Maple Lane Africander's Queen	8	253	Oct	1281	73	12679	627

ERVIN HIBBERD, Manager — JOSEPH HUFFER, Herdsman

This is the time

when many breeders order their supply of stationery. If you've not seen our specimens and prices, drop us a card today. After you've seen them, you'll order too!

TRANSCRIPT PRINTING COMPANY
Printers of The JOURNAL
PETERBOROUGH, NEW HAMPSHIRE

FEATURE
Your Sale Consignment in the Guernsey Breeders' Journal

Assistance gladly given in preparing advertising copy.

The Journal

DUNN'S TOUR

1910 - 1954

A BUSY WIND-UP OF THE OLD YEAR LEFT US LITTLE TIME TO LOOK FOR LARGE HERDS WANTED BY CERTAIN OF OUR CLIENTS—SO UP GOES THE WANTED SIGN . . .

WANTED

Complete farm of medium size and Guernsey herd.
Herd of 75 milking Guernseys—preferrably in the South and with or without young stock.
Position for a successful manager with long breeding and testing experience.
50 head of bred and open heifers of similar inheritance.

SMALL HERDS AND SELECTIONS

We have two herds available of 30 head each. Registered, fully accredited, vaccinated, D.H.I.A. tested. Both are foundation herds from cow families of popular blood . . . bred alike, look alike . . . the kind that save years of building up.

DUNN'S TOUR will drive you to herds for individual and small lot selections of freshening cows and bred heifers. A truck load or up to 80 head are available at right price among our clients who are now caught up on production.

LOOK WHAT'S COMING! . . .

***FIFTH GUERNSEY SIRE SALE**
32nd NEW ENGLAND GUERNSEY SALE
Both at Springfield, Mass., April 27.

* (Forecasted to be the World's greatest breeding display of bovine masculinity)

Phone us at Schoharie, N. Y., 65 or Marlboro, Mass., 714.

DUNN'S TOUR
"The Short-cut to Good Guernseys."
Schoharie, N. Y. and Cordaville, Mass.

The 47th GLENBURNIE SALE Will Be Held On JANUARY 29, 1954, at 12:30, on Glenburnie Farm, Trenton, N. J.

In this sale, limited to 50 head, Accredited and Certified, Innoculated for Hemorrhagic,we will present only fresh cows or those due at sale time and in February.

From HADDON FARM—**McDONALD FARMS HER KARRISSA,** 12187—564—7yrs—305, due February 2 to Fairlawn Actor's Jupiter; **HADDON'S F. DOT,** 12378—656—Jr3—365—3x (pending), due January 16; **HADDON'S SUNNY'S BELL,** 11197—561—Jr3—365C—3x, due January 3; **HADDON'S SUNNY'S JANE,** 13400—606—Sr4—365C—3x, due January 19; **WINDY BROOK KILTALONG,** 7588—357—Jr3—365—2x, due January 2; **HADDON'S J. TREASURE,** heifer dropped December 24, 1951, and due in January from service of Haddon's J. Count (Fairlawn Actor's Jupiter—Haddon's Sunny's Caroline, 14090—597—5yrs—365—3x—pending); **HADDON'S J. DINA,** heifer dropped December 29, 1951, and due in February from service of Haddon's J. Count.

From MULHOCAWAY FARM—2 daughters of Hilltop Butterfat Senator—**MULHOCAWAY AIDA S.,** due January 30 to Mulhocaway Butterfat Adonis; **MULHOCAWAY SALONICA S.,** due January 28 to Mulhocaway Butterfat Adonis, and **MULHOCAWAY GOLDEN FUN,** 8780—442—Jr4—305—2x, due February 10, 1954 to Mulhocaway Butterfat Adonis.

From JUSTA FARM—**LAW-WILL ROYAL PEARL,** a granddaughter of Langwater His Honor, due January 23; **JUSTA FARM GALLANT ROSE,** heifer dropped December 29, 1951, and due January 17.

From PERONA FARM—**PERONA MERCO EDNA,** granddaughter of Caumsett Paymaster, due January 31 to Ideal's Greylord; **PERONA COUNTRYMAN'S JANETT,** due February 6 to Hominy Hill Achievement (Hominy Hill Coronation Prince—Hardwick's Actress, 19162—833—A).

From ROUND TOP HILLS FARM—**ROUND TOP HILLS PHOEBE,** 9516—476—5yrs—D.H.I.A., a granddaughter of Langwater Helios, due January 22.

From GLENBURNIE FARM—8 including **GLENBURNIE RADIANT'S STAR,** dropped September 7, 1951, and due January 30 to Coldspring's Noble's Super. She is a daughter of Fairlawn Actor's Radiant ($5,000, 1953), sire of Rycklaver Radiant Actress, 18769—1102—Sr3—365C; **ALLERTON HILL BUTTERFAT CORA,** due January 24; **GLENBURNIE KING'S VICTORIA,** fresh with second calf December 23. Her dam was second prize Aged Cow at the 1953 New Jersey Show.

OTHER CONSIGNORS INCLUDE—FLORA LEA FARM; CONOVER'S DAIRY; WEBSTER HOUSEL; QUINTON STOCK FARM.

We wish to take this opportunity to express our appreciation to the many Guernsey Breeders who, as sellers, buyers and bidders, supported our business last year.
And We Wish All Guernsey Breeders A Happy And Prosperous New Year.

For Catalogs Write: **THE PATE SALES CO., 2064 Lawrenceville Road, Trenton, N. J.**

SURGE TUG & PULL HOLDS THE TEAT CUPS DOWN WHERE THEY BELONG

In
s
th

In 1953 more thousands of farmers switched to the Surge bucket milker than in any previous year.

CREEPING TEAT CUPS ARE VERY ROUGH ON GOOD COWS

SURGE TEAT CUPS DON'T CREEP

...**but** that is not because of any magic that is built into either the shell or the inflation. A kind of magic that we have never seen.

Surge Teat Cups stay down where they belong because of Surge TUG & PULL that holds them down.

Those same teat cups can creep plenty on a claw type machine unless you provide some pull.

Any milking machine that bears the Surge nameplate does milk with the genuine Surge TUG & PULL.

Copyright 1954, Babson Bros. Co.

Surge

BABSON BROS. CO.

2843 W. 19th Street, Chicago 23, Illinois

ATLANTA • HOUSTON • KANSAS CITY • MINNEAPOLIS •

No calf, no man and no machine can do a safe, satisfactory and complete job of milking cows without TUG & PULL.

They never have—they never will.

PS

her
en.
rge

ine

oes

S • SACRAMENTO • SEATTLE • SYRACUSE • TORONTO

Conover's Hightstown Guernsey Dairy •

300 Head . . . 160 Milking
A. R. and HIR Testing

Typical A. R. Records Completed At Our Farm

2 over 1000 lbs. fat, 11 over 900 lbs. fat, 14 over 800 lbs. fat, **all** over 700 lbs. fat.

	MILK	FAT	AGE		MILK	FAT	AGE
Lad's Wallie of Mercer	19093	1035	6yrsC	Commander's Victress of Mercer	14071	780	Sr4
	18687	956	7yrs	Commander's Hope of Mercer	13829	780	6yrsC
Commander's Shirley of Mercer	17588	1021	6yrs	Cavalier's L Pride of Mercer	15526	776	Sr4
Lad's Rose of Mercer	19425	989	6yrs	R. F.'s Highlander's Ella	12894	773	Sr3
	18047	925	8yrs	King's Wallie of Mercer	14443	773	Jr3C
King's Anita of Mercer	17691	971	7yrs	Cavalier's Iris of Mercer	13917	771	Jr4
Lad's O. K. Maggie of Mercer	16200	970	6yrs	King's Cinderella of Mercer	14582	769	Sr2C
L. O. K.'s Wallie of Mercer	18267	927	5yrs	King's Doloris of Mercer	13513	752	Jr3C
Lad's Hope of Mercer	17050	926	9yrs	Commander's Jennie of Mercer	14402	743	Sr3
King's Millie of Mercer	16368	*918	Jr3C	Commander's Beauty of Mercer	13226	741	Sr3C
Langvalley Nanita Avalon	19298	907	5yrs	Commander's Haisy of Mercer	13440	738	Jr2
Lad's Blanchette of Mercer	19079	881	6yrs	Lady's O. K. Wallie of Mercer	16077	734	9yrsC
King's Belle of Mercer	16991	874	Jr4C	Royal's Wallie of Mercer	15907	730	Sr3
Commander's Betty of Mercer	14980	822	Jr3C	Cavalier's Wallie of Mercer	13162	721	Sr3C
Riegeldale Emory's Bette	14571	790	7yrs	Conover's Mars' Wallie	12864	720	Jr2C

Add this production inheritance to your herd. Stock for sale sired by Riegeldale Melba's Fortunate, Coldspring's B. R. Jericho, Hill Girt May Royal and Rose Gold King of Mercer. Stock out of high record cows—cows noted for production—cows like these featured above.

Vaccinated—Bang's Accredited No. 35
T. B. Accredited 124530

Herd is on A. R. and
D.H.I.A. Test

CONOVER'S HIGHTSTOWN GUERNSEY DAIRY **Hightstown, N. J.**

CLIFFORD L. CONOVER, Owner

CLIFFORD H. CONOVER, Herdsman

Geo. Salley's 19th

ORANGEBURG GUERNSEY SALE

In the Heated Sales Barn at the Fairgrounds

ORANGEBURG, SOUTH CAROLINA

Monday, January 25, 1954 — 12:30 P. M.

5 OUTSTANDING BULLS—ALL READY FOR SERVICE—ALL OUT OF OUTSTANDING DAMS. From Brookberry, Clear Springs, Klondike, Guernsdel and Woodvale.

52 COWS AND TWO-YEAR-OLDS—32 cows all fresh or due right after sale. 20 two-year-olds, all fresh or due soon after sale.

4 CHOICE OPEN HEIFERS—All from Fully Accredited or Fully Negative Herds. This is a choice lot of producing Registered Guernseys—all carefully selected. It will pay to bring your trucks a long distance and buy a truck load. Prices are low and we have a heavy consignment to select from.

Milk Plants Are Demanding Higher Butterfat Tests — Guernseys Will Do The Job

SALLEY SALES SERVICE, Sales Managers — Orangeburg, South Carolina

ADOHR FARMS

CAMARILLO · VENTURA COUNTY · CALIFORNIA

Our Herd Is Strong
In The Blood Of The
Proved Production Sire—

SURROGATE'S LUBAS OF ADOHR

Holds 6 Class Leading Places

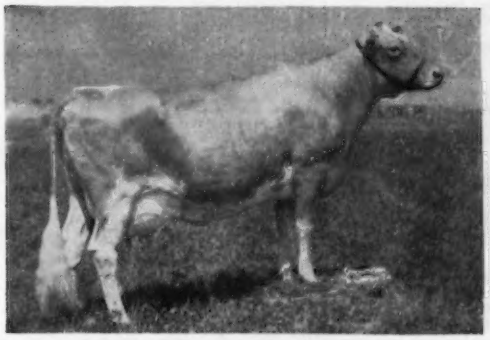

SUNNY ACRES SURROGATE'S SUSAN
12071—640—Jr2—2x
14690—747—Jr3—305C—733 T. M.
Class Leader 4th in fat, 6th in milk.
20220—1093—Sr4
Class Leader 3rd in fat, 6th in milk.
22476—1198—5yrsC
Class Leader 4th in fat, 5th in milk.

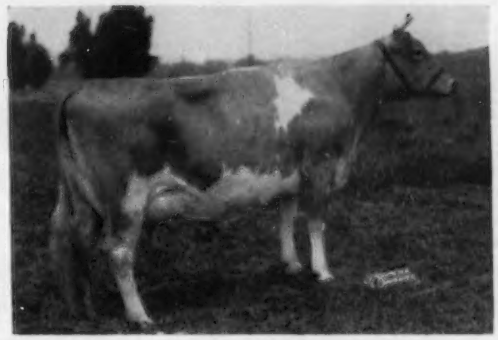

ADOHR LUBAS' PANDORA
14257—968—Sr3
Class Leader, fat, 7th place

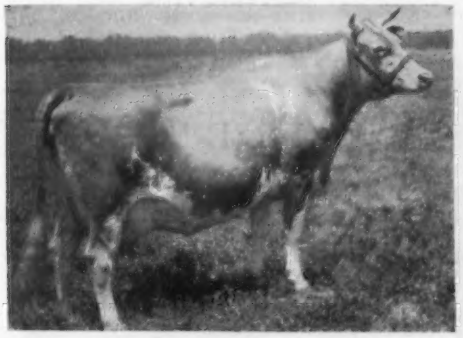

ADOHR LUBAS' JUANITA
12984—630—Jr2—305C—3x
Class Leader 10th place for milk
17589—850—Sr3C
Sold to Franchester Farms for $10,000.
VG '50—Excellent '52

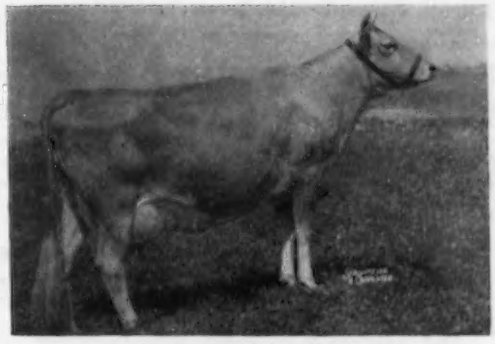

ADOHR LUBAS LUCINDA
13298—729—Sr3—305C—3x
Former Class Leader

ADD THIS PROVED — HIGH PRODUCTION TO YOUR HERD.
BUY AN ADOHR BULL THAT CARRIES SOME OF THIS BLOOD.

T. A. KNIGHT, *Manager* • J. L. ELLIOTT, *Superintendent* • R. A. McGURER, *Herdsman*

Production Is A Must At Mulberry Hill

Our Breeding Program { **PRODUCTION**
REPRODUCTION
LONGEVITY

"A Select Herd of Choice Guernseys"

Langcroft's Countess
13514—598—8yrs—HIR—726 T. M.
12629—562—7yrs—HIR—730 T. M.
10927—516—9yrs—HIR—730 T. M.
10863—508—10yrs—HIR—730 T. M.
10140—442—6yrs—255—510 T. M.—D.H.I.A.
10940—443—5yrs—265—530 T. M.—D.H.I.A.
11819—539—4yrs—289—578 T. M.—D.H.I.A.
9383—422—3yrs—305—610 T. M.—D.H.I.A.
7446—333—2yrs—284—568 T. M.—D.H.I.A.
Dam of 14 calves—4 sets of twins. 1 daughter, Langcroft's Highness, in herd. A Jr. sire in our herd.

Princetta of Bloomfield
8085—424—EHI—678 T. M.
10648—509—6yrs—HIR—730 T. M.
13926—631—8yrs—HIR—730 T. M.
14183—712—9yrs—HIR—730 T. M.
14578—716—10yrs—HIR—730 T. M.
2 daughters in herd.

Bournedale Mistress Margot
9656—528—GG—1095
10747—563—5yrs—HIR—835 T. M.
11748—574—7yrs—HIR—728 T. M.
11089—535—8yrs—HIR—730 T. M.
11361—566—9yrs—HIR—730 T. M.
Full sister to Bournedale General Mars—herd sire at Bayville Farms, Inc. Dam of Bournedale Prince Marty, herd sire in our own herd. 1 A. R. daughter. A 2-year-old daughter sold in Franchester Sale, 1952, for $1,150 to Ideal Guernsey Farms. Now fresh and weighed 1618 lbs. December 28, 1953.

Bournedale Bright Margie
9601—499—Jr2C—1093 T. M.
11048—548—5yrs—HIR—730 T. M.

Warrior's Lady Golden
8129—397—GgG
13759—705—Jr4C—1095 T. M.
10076—489—6yrs—HIR—730 T. M.
10254—477—7yrs—HIR—700 T. M.
13268—650—8yrs—HIR—730 T. M.
15742—772—10yrs—HIR—730 T. M.
12410—560—11yrs—HIR—306 days—2x
Highest record registered Guernsey cow ever owned and milked, 2x, in Talbot County, Md.
3 daughters in herd.

Knightongale Maxim Patience
9814—529—Jr2—HIR—730 T. M.
10787—629—Jr3—HIR—730 T. M.
11417—591—Jr4—HIR—730 T. M.
10992—593—5yrs—HIR—730 T. M.
10911—573—7yrs—HIR—2x in 317 days
2 daughters in herd.

Warrior's Manoa of Fairview
9353—403—8yrs—HIR—644 T. M.
11753—580—9yrs—HIR—726 T. M.
13137—646—10yrs—HIR—714 T. M.
12988—578—11yrs—HIR—730 T. M. (pending)
2 daughters in herd.

Nodrog Meditation
8812—411—Jr2—305C—610 T. M.
11395—505—5yrs—HIR—730 T. M.
12804—566—7yrs—HIR—720 T. M.
11714—508—8yrs—HIR—365
1 daughter in herd.

Mulberry's Daisy Girl
8493—424—Jr2—HIR—708 T. M.
11631—629—Jr3—HIR—730 T. M.
State Class Leader
11306—568—Sr4—HIR—730 T. M.
2 daughters in herd.

Mt. Pleasant Golda
7875—319—Jr2—HIR—716 T. M.
13802—617—Jr3—HIR—730 T. M.
12967—570—Jr4—HIR—730 T. M.
9679—360—5yrs—196 days—2x
Still on test.
2 daughters in herd. Son, herd sire for Bedford Milby, Cordova, Md.

Ideal's Laddie's Mona
7139—361—Jr2—HIR—602 T. M.
8378—440—Jr3—HIR—658 T. M.
12973—663—Sr4—HIR—730 T. M.
12078—695—5yrs—HIR—730 T. M.
Dam of Mulberry Hill Mona's Comet (in service), and sired by Ideal's Comet.

Langcroft's Highness
8370—417—Jr2—HIR—686 T. M.
9972—494—Jr3—HIR—730 T. M.
13341—624—Sr4—HIR—730 T. M.
8883—413—5yrs—HIR—620 T. M.
12354—507—6yrs—HIR—347 days—2x
2 daughters in herd, including:
Mulberry Hill's Nellie Roos
7847—414—Jr2—HIR—730 T. M.
Making over 2 lbs. fat daily—Jr3—HIR—2x.

Ideal's Dairy Boy's Kate
9544—415—Jr2—HIR—712 T. M.
7312—341—Sr3—HIR—634 T. M.
11614—519—Sr4—HIR—730 T. M.
11110—492—5yrs—HIR—730 T. M.
Daughter in herd.

Bournedale Dolly Diamond
11752—674—Jr4—365—1095 T. M.
6649—325—7yrs—HIR—492 T. M.
11439—573—8yrs—HIR—730 T. M.
9996—521—9yrs—HIR—730 T. M.
2 daughters in herd.

Ideal's Lord Kent's Pride
8668—391—Jr2—HIR—684 T. M.
9052—389—Jr3—HIR—682 T. M.
12069—573—Jr4—HIR—730 T. M.
10857—482—5yrs—365C—HIR
1 daughter in herd.

Ideal's Prestige's May
10958—483—Sr2—HIR—730 T. M.
11452—505—Sr3—HIR—696 T. M.

Ideal's G. S.' Margerie
9839—513—Jr2—HIR—730 T. M.
10316—505—Jr3—730 T. M.
1 daughter in herd.

Ideal's Beacon's Pearlette
12231—552—Jr2—HIR—365—730 T. M.
12096—517—Sr3—HIR—295 days—2x
1 daughter, 1 son in herd.

Ideal's Beacon's Cloe
15594—737—Jr2—HIR—3x
10093—423—Jr3—HIR in 265 days
Sold for $2,600.

Mulberry Hill Mar. Heroine
10755—572—Jr2—HIR—730 T. M.

Liseter Princess Rose
8249—488—Sr3—305—914 T. M.
10894—676—Sr4—305C—610 T. M.
13513—711—6yrs—HIR—351 days—2x
Purchased in the Sugar Bottom Dispersal, 1952, for $1,600. Penna. State Champion, Sr4, 1952.

Arbobess P. Daffodil
10704—564—Jr2—365C—1089 T. M.
11602—626—Jr3—365C—1095 T. M.
12566—692—Sr4—365C—1095 T. M.
9457—480—6yrs—D.H.I.A. in 293 days
10269—513—7yrs—HIR—251 days—2x
Purchased in the Sugar Bottom Dispersal, 1952, for $500. 1 daughter by Gardenville Coronation King in herd.
1 daughter by McDonald Farms Leader's Pilot.

Ideal's Jubilee's Rosalee
7703—359—Jr2—HIR—660 T. M.
12389—557—Jr3—HIR—730 T. M.
12532—610—5yrs—HIR—730 T. M.
2 daughters in herd.

Bournedale Maxim's Margaret
12006—513—Sr4—HIR—716 T. M.
3 daughters in herd. 1 son by Ideal's Standbest.

Hickory Hill Anna Belle
10420—550—Jr2—HIR—730 T. M.
8131—455—Jr3—HIR—572 T. M.
Died at this time. 1 daughter, 1st Sr. Calf, Md., 1951; 1st Jr. Ch., Fair Hill, 1951; 5th Sr. Yearling, Md., 1952; 1st Sr. Yearling, Fair Hill, 1952. 1 son. Full brother in herd, a Jr. sire.

Merida of Fairview
10870—594—Jr4—365C—1095 T. M.
7830—407—5yrs—HIR—730 T. M.
8564—403—6yrs—HIR—730 T. M.
11947—582—7yrs—HIR—730 T. M.
2 daughters in herd.

Mollie of The Twin Pines
10843—461—6yrs—HIR—716 T. M.
12423—522—7yrs—HIR—730 T. M.
11621—512—8yrs—HIR—670 T. M.
12213—525—9yrs—HIR—730 T. M.
1 daughter, 1 son in herd.

Ideal's Laddie's Sophie
10161—524—5yrs—HIR—730 T. M.
3 daughters in herd.

Mulberry Hill Betty C.
10556—504—Jr3—HIR—365C
Fresh, milking well over 50 lbs. Jr4.

Bournedale Maxim's Helene
10935—593—Sr2—365—1093 T. M.

Ideal's Beacon's Lulu
11325—482—Jr2—365—HIR

Ideal's Marshall's Mary Lee
11053—496—Jr2—HIR—730 T. M.
9040—402—Sr3—297 days—2x
1 daughter by Ideal's Advancer.

In 5 years we have 22 cows with combined yearly credits between 2000 and 13000 lbs. fat. Certificates for these are approved and will be presented at 1954 Maryland Annual Guernsey Breeders' Meeting.

Most Of These Cows Are Carrying The Service Of IDEAL'S EMINENT

"Combines the blood of one of the breed's greatest production sires and greatest brood cows."
His first daughters are milking up to 60 lbs. as Jr2-year-olds.

Sire: **IDEAL'S BEACON**
1 P. R. son, 64 A. R. daughters
1 over 1200 lbs. fat, 2 over 1100 lbs. fat
4 over 1000 lbs. fat, 9 over 900 lbs. fat
20 over 800 lbs. fat, 62 over 700 lbs. fat
Combines the blood of the SUSIE and CLARA BELL families.
See pages 15-19 of the Ideal booklet for more details on the BEACON bull.

Dam: **IDEAL'S EMPEROR'S SUSIE**
13 records up to 21500—1014—7yrs. A lifetime production of 211,495 lbs. milk, 10,007 lbs. fat. "Susie" is the only cow of the breed to make over 1000 lbs. fat and have a daughter with 2 records over 1000 lbs. fat, and a granddaughter with 2 records over 1000 (see pages 12-14, Ideal booklet, for more details on this great family).

These cows represent the best of Ideal, Bournedale and Green Meadow breeding.
Should These Cows Have Bulls — They Will Be For Sale. Reserve Yours Today.

LOUIS M. PLANSOEN, Owner
JOHN GREEN, Herd Manager

MULBERRY HILL FARMS • Easton, Maryland

We are located directly off Route 50 — Matapeake to Cambridge, Md.

SOUTHERN OREGON

GRANTS PASS MEDFORD
ASHLAND KLAMATH FALLS

EST. F. C. ADAMS, Klamath Falls
E. F. CALHOUN, Grants Pass
WALTER H. CROUSE, JR., Grants Pass
FRANK L. HOWARD & SONS, Grants Pass
W. A. JOHNSON & SONS, Grants Pass
P. K. NELSON, Medford
EVERETT E. & MARION ROBINSON, Wilderville
H. R. WESTERBERG & SON, Ashland
ESTON H. AHLSTROM, Grants Pass

Have You Seen Any Greater Inheritance?

The best of CORONATION plus PROVED TYPE and PRODUCTION

Cloverlawn's Polly's Noble

Born June 26, 1949

An outstanding young sire that is adding both type and production to our herd. Paternal brother to Twinkle Star Ranch Dora, 13159—689—Sr2—HIR—2x.

HIS EXCELLENT GRANDDAM

CORONATION DAWN →

11275—541—Jr2—365
15579—718—5yrs—365C
Excellent '47—VG '48
Sold for $1,025 in 1950.

Would a bull calf carrying this inheritance interest you?

WRITE US YOUR NEEDS

CLOVERLAWN FARM

P. K. NELSON **MEDFORD, OREGON**

We Have Always Selected Our Sires For

PRODUCTION — TYPE — LONGEVITY — MILK COLOR

CLOVERTOP TRAVELER

Born July 24, 1950

His daughters are very promising with good size, type and dairy character.
Sire: **Clovertop Electro,** a son of Sir John of Clovertop, A. R.

His Sire's Dam — Very Good

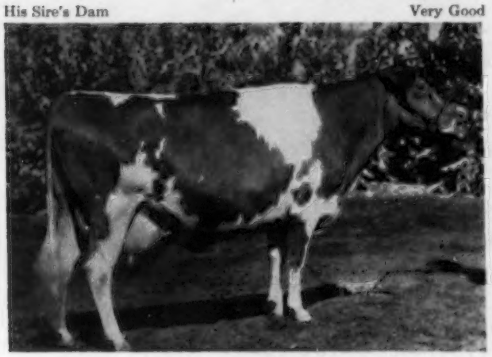

TROUTMERE EVA, VG '48
14054—675—D
15779—729—A
16545—716—AA
Sr. & Gr. Champion, California, 1941.

His Dam — Very Good

CLOVERTOP EVE, VG '48
20952—1041—7yrs—365—D.H.I.A.
14084—637—Sr4—365—2x
21044—986—7yrs
15421—684—8yrs—305C

Stock for sale with this top breeding.

CLOVERTOP RANCH

DESIREE M. RAHLMANN **NEWCASTLE, CALIF.**

STERLINGOLD MATCHLESS...A Son of "Perfect Lady"

The "Matchless" Daughters Milk Up To 50 Pounds A Day As Two-Year-Olds On 2x Milking

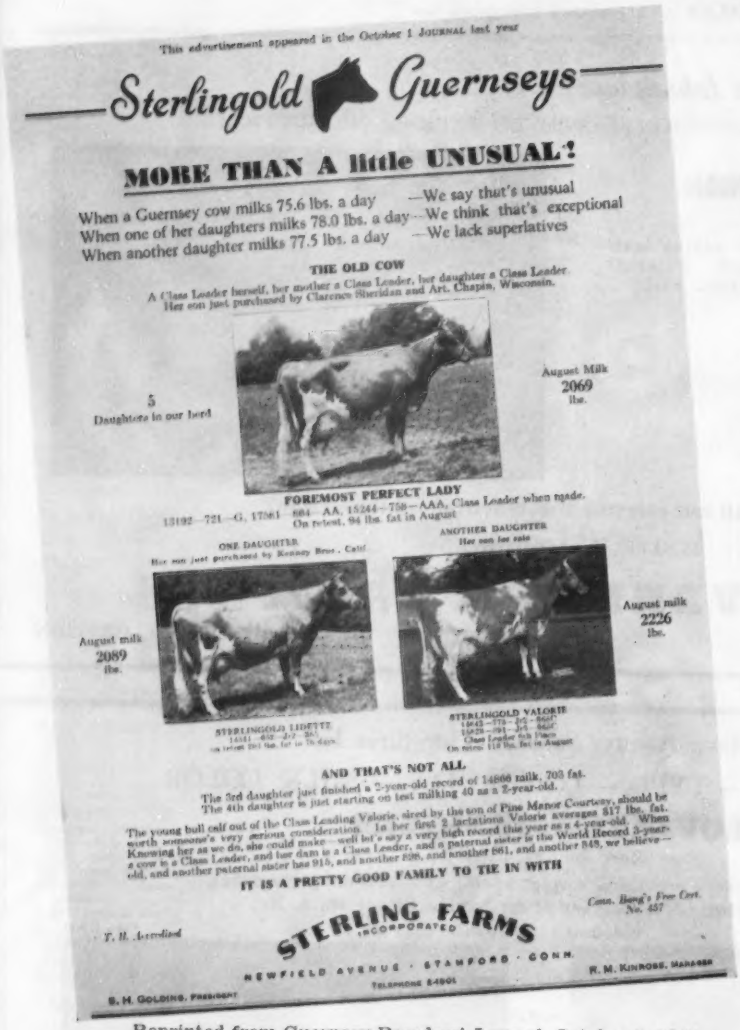

This advertisement appeared in the October 1 JOURNAL last year

Sterlingold Guernseys

MORE THAN A little UNUSUAL!

When a Guernsey cow milks 75.6 lbs. a day —We say that's unusual
When one of her daughters milks 78.0 lbs. a day—We think that's exceptional
When another daughter milks 77.5 lbs. a day —We lack superlatives

THE OLD COW

A Class Leader herself, her mother a Class Leader, her daughter a Class Leader. Her son just purchased by Clarence Sheridan and Art. Chapin, Wisconsin.

5 Daughters in our herd

August Milk 2069 lbs.

FOREMOST PERFECT LADY

13192—721—G, 17581—804—AA, 15244—758—AAA, Class Leader when made. On retest, 94 lbs. fat in August

ONE DAUGHTER

Her son just purchased by Kenney Bros., Calif.

August milk 2089 lbs.

STERLINGOLD LIDETTE

ANOTHER DAUGHTER

Her son for sale

August milk 2226 lbs.

STERLINGOLD VALORIE

Class Leader 6th Place

On retest 110 lbs. fat in August

AND THAT'S NOT ALL

The 3rd daughter just finished a 2-year-old record of 14866 milk, 703 fat.
The 4th daughter is just starting on test milking 40 as a 2-year-old.

The young bull calf out of the Class Leading Valorie, sired by the son of Pine Manor Courtesy, should be worth someone's very serious consideration. In her first 2 lactations Valorie averages 517 lbs. fat. Knowing her as we do, she could make—well let's say a very high record this year as a 4-year-old. When a cow is a Class Leader, and her dam is a Class Leader, and a paternal sister is the World Record 2-year-old, and another paternal sister has 915, and another 898, and another 861, and another 848, we believe—

IT IS A PRETTY GOOD FAMILY TO TIE IN WITH

Conn. Bang's Free Cert. No. 457

T. B. Accredited

STERLING FARMS INCORPORATED

NEWFIELD AVENUE · STAMFORD · CONN.

TELEPHONE 8-4901

R. M. KINROSS, MANAGER

S. H. GOLDING, PRESIDENT

The Sterling Farms Incorporated Herd Has Gone BUT The Influence Of "Perfect Lady" Goes On.

Dam—Daughter Comparison

Daughter:	LUXERIN MATCHLESS PRIM (VG '53)		
	Actual	Jr2—305—2x	8419—438
	M.E.		**10439—543**
Dam:	LUXERIN MOHAMMED'S PRIMROSE		
	Actual	Sr3—365C—3x	13140—661
	M.E.		**10011—502**
Daughter:	LUXERIN MATCHLESS INNOCENCE		
	Actual	Jr2—305—2x	8678—494
	M.E.		**10760—612**
Dam:	LUXERIN GAY OPAL		
	Actual	Jr2—365—3x	11556—572
	M.E.		**10108—499**
	Actual	Jr4—365—3x	10699—519
	M.E.		**8000—387**
Daughter:	LUXERIN MATCHLESS PEARLETTE		
	Actual	Jr2—305—2x	9976—439
	M.E.		**12370—544**
Dam:	LUXERIN EQUITY'S PEARL		
	Actual	Jr3—365—3x	13681—627
	M.E.		**10809—493**
Daughter:	LUXERIN MATCHLESS TESSIE		
	Actual	Sr2—305C—2x	9910—487
	M.E.		**11693—574**
Dam:	LUXERIN MAYBELLE		
	Actual	Sr2—365C—906	9811—452
	M.E.	T.M.	**8166—375**
Daughter:	LUXERIN MATCHLESS QUOIN		
	Actual	Sr2—305C—2x	10757—482
	M.E.		**12693—568**
	3rd prize 3-year-old, Wisconsin Fair, 1953		
Dam:	LUXERIN CHEERLEADER'S NORMA		
	Actual	Jr3—365—3x	13957—572
	M.E.		**11027—451**

Reprinted from Guernsey Breeders' Journal, October 1, 1948

On the basis of all records figured to maturity, 305 days, 2x, "MATCHLESS" daughters show a marked increase over their dams.

5 daughters (5 records) average	11591	— 569
5 dams (6 records) average	9687	— 451
INCREASE	**+1904**	**+118**

"Matchless" is a son of Fairlawn Memoir's Performer, A. R. out of Foremost Perfect Lady (sold for $10,000 at 11 years), 13192—721—Jr2, 17581—804—AA, 15244—758—AAA, former Class Leader, 16029—772—9yrs—305C—3x.

"Perfect Lady" has transmitted this ability for high milk production to her son, "Matchless."

"MATCHLESS" SIRES MILK. A "MATCHLESS" SON MAY DO THE SAME FOR YOU.

Write for list of available "Matchless" sons.

LUXERIN FARMS **Fond du Lac, Wisconsin**

C. E. SHERIDAN

SNOW SUMMIT RANCH

HERBERT A. SNOW · PARK CITY, UTAH

"Dinoble" - - - The bull we're breeding to our 7 Excellent cows.

His Dam's Dam

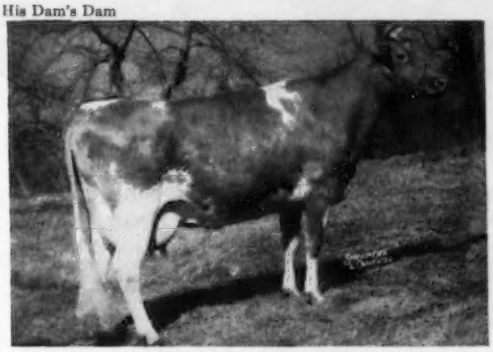

LANGWATER VENUS
19999—1011—Sr3—365
Class Leader 5th place in milk and fat.

BONNIBELL DINOBLE

Born February 11, 1949

Sire of 1st prize Junior Get, Utah, 1953. 1st Sr. Yrl. and Jr. and Res. Ch., W. Idaho, 1950. 1st Aged & Sr. Ch., Utah, 1952.

Sire: **Fra-Mar Coronation Noble**
("Pharaoh"—"Coronet")

Dam: **Chedco Lady Diana**
11918—625—Sr3—305C—3x
Sold for $3,100 in 1946. A daughter of Chedco Coronation King.

Write For Prices On Available "Dinoble" Sons
P. O. Box 1469 — SALT LAKE CITY, UTAH

Herbert A. Snow, Owner — Ivan Kinsey, Farm Superintendent — Max A. Kramer, Herdsman

---

OUR JUNIOR SIRE . . . A "Prediction" Grandson Out Of A Very Good Cow With 18640 Lbs. Milk, 817 Lbs. Fat As A Junior 4-Year-Old.

KLONDIKE PREMOST SPLENDOR

Born May 16, 1952

A son of McDonald Farms Predictmost, A. R., he by Foremost Prediction, A. R., out of Coronation Monita, 13959—640—A (4 A. R. sons, 2 A. R. daughters).

His Dam (VG)

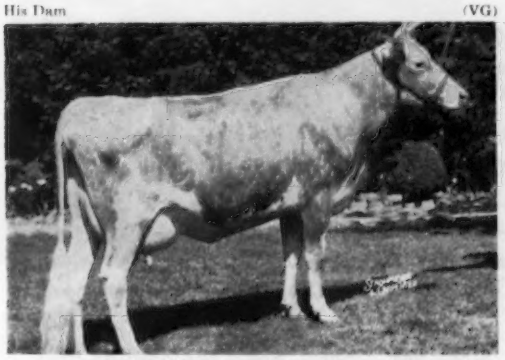

GOLD BRANCH A. D. ROSEBUD BEAUTY
13824—606—Jr3C, 18640—817—Jr4C, 17556—705—8yrs

(E) His Sire's Full Sister

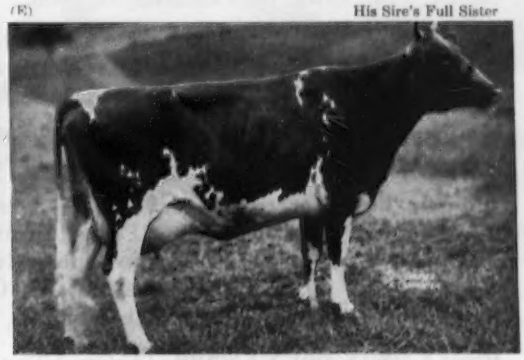

McDONALD FARMS DONITA
Excellent '47 '48. 13493—770—AA

Our herd is founded on proved Klondike and McDonald Farms bloodlines. It has been our policy to add top females to our herd. Many of our best cows were selected at the Klondike Sales and at leading sales throughout the Southwest. We cordially invite you to visit our herd and see our foundation cattle.

GREENWOOD FARMS

ROBERT R. SANCHEZ
Farm Manager

ROUTE 8, BOX 281, SAN ANTONIO, TEXAS

EARL SLICK AND
BETTY SLICK MOORMAN
Owners

This is to announce the complete dispersal of the Forsgate Farms Guernsey herd.

The sale is to be held Monday and Tuesday, May 10 and 11, 1954, on the farm at Jamesburg, New Jersey. Visitors who plan to see the cattle previous to the sale will find it convenient to take Exit 8 from the New Jersey Turnpike if coming from the south, and then follow Routes 130-25 to the Forsgate Farms sign. Coming from the north take Exit 9, and follow Routes 130-25 to the farm sign.

240 HEAD: Accredited, certified and calfhood vaccinated.

132 Cows: 67 head from 1 to 2 years; 41 head under 1 year. There are 45 daughters in the herd sired by Langvalley Levity Phil, and 51 daughters in the herd sired by Caumsett Stimulus.

The senior herd sires, all of which have been used artificially are **Langvalley Levity Philosopher** and **Caumsett Stimulus.** The junior sires are **Forsgate Stimulus Superior** (out of "Merry Song"); **Forsgate Majesty** (out of "Actress"); **Foremost Quality's Valor** (out of Foremost Footprint's Quality).

A few of the A. R. cows and their progeny in the sale are:

Trainer's Royal's Loraine, 20164—4.62%—932—Sr4—365C—3x. Her daughters: Forsgate Philosopher's Loraine (1st 2 Yrs., Sr. & Gr. Ch., N.J.G.B.A. Show, 1953); on test as Jr2 and should make 700 as Jr2, and on show circuit. Also, Forsgate Philosopher's Lorna, a full sister, born January 31, 1953.

Great Elm Phil's Geneva, 17060—4.59%—783—Jr2—365C—3x. A milk Class Leader, also 1st prize 2 Yrs., N.J.G.B.A. Show, 1952, and member of 1st Dairy Herd. Her daughter, Forsgate Stimulus Geneva, born March 31, 1953.

Hominy Hill Gerdeen, 16161—5.25%—848—7yrs—365C—3x. She's the dam of 2 daughters in our herd: Forsgate Philosopher's Gerdeen and Forsgate Stimulus Gerdeen.

Meadowlane Gertrude, 16690—832—8yrs—365—3x (pending). "Gertrude" is the dam of 3 daughters in the herd: Forsgate Harvester's Gertrude, on test as a Jr2 and will make over 650 fat; Forsgate Philosopher's Gertie, born August 30, 1952, and was 3rd Sr. Calf, R.W.F., 1953, and member 1st Jr. Get, N.J.G.B.A. Show; Forsgate Pioneer's Gertrude, a senior yearling, due in January.

Ideal's Dairy Boy's Eleano, 14577—5.5%—809—Sr4—365C. She's the dam of Forsgate Stimulus Eleno, born January 22, 1953.

The above cows are only a few that will be featured in coming issues of the Journal. Many high production cows and show ring winners are to be found in this sale. J. F. Abeel, President—M. R. Whelan, Gen. Mgr. — W. K. Hepburn, Jr., Farm and Herd Mgr. Tel. Jamesburg 1-0150.

For catalogs write:

PATE SALES CO., 2064 Lawrenceville Road, Trenton, New Jersey

THE DAUGHTERS OF "DESIGNER" ARE SHARP AND ANGULAR, OUTSTANDING IN DAIRY CHARACTER—THUS THEY ARE ABLE TO USE THEIR EXCELLENT UDDERS FOR HEAVY PRODUCTION—LOOK AT THESE—

BISCOE DESIGNER, A. R.

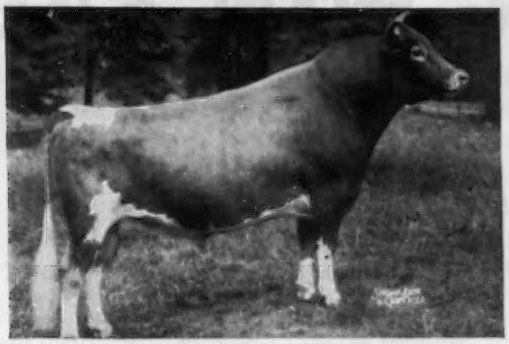

15 daughters in our herd. 19 A. R. daughters.
He carries 8 crosses to Imp. Pride of Home.

Here are 4 of his daughters

BISCOE LUCY LENFESTEY
12322—599—Jr3—HIR—305C—2x
13589—669—5yrs—305C—3x

BISCOE LOTUS LENFESTEY
8591—408—Sr2—HIR—576 T. M.
14049—678—Sr4—365C—3x

BISCOE LASTA LENFESTEY
9599—460—Sr2—HIR—305—2x
10191—481—Sr4—HIR—305—2x

BISCOE LOVELY LENFESTEY
On test.

Some other daughters are

BISCOE LAKOTA LENFESTEY
12969—625—Jr4—365C

BISCOE LIOTA LENFESTEY
10706—501—Jr2—305

BISCOE MARGIE LENFESTEY
10999—563—Sr2—HIR—305—2x

BISCOE LOTTA LENFESTEY
11269—583—Sr2—HIR—365—2x

A "DESIGNER" SON FOR SALE—Born May 6, 1953
Dam: Caumsett Ocean Daisy, 12992—632—Jr2

SEND FOR REASONABLE PRICE.

100 HEAD BACKED BY PROVED — POPULAR BLOODLINES

ALVA R. LONG & SONS, Owners
RICHARD LONG, Manager

AVALONG FARMS — York, R. D. 7, Pa.

NOTHING TO SELL — but SOMETHING TO TELL...

RING-WIN FARMS

This past year has been a busy one—lots of remodeling, lots of heifer calves and lots of headaches . . . but we have made progress.

THE BULLS

SENIOR HERD SIRE . . .

McDONALD FARMS PRE SENATOR

(McDonald Farms Prediction—McDonald Farms Glory,
16635—700—8yrs—365C, VG '47 '50)

His calves are arriving and they satisfy. "Senator" has fifteen more in calf to him.

JUNIOR HERD SIRE . . .

McDONALD FARMS LE SUPERIOR

(McDonald Farms S. Leader—McDonald Farms Honeybloom,
11162—658—6yrs—365C, E '47 '48 '52)

He is just a youngster but we have a few bred to him, and he is looking great as the weeks go by. We are very much pleased with him.

THE FEMALES

The herd now numbers over fifty head. The run of heifer calves has suddenly boosted our gross faster than we anticipated. We have some good ones. The greatest bulls of the breed are represented in the herd . . . McDonald Farms High Financier, McDonald Farms High Oneida, McDonald Farms King Don, McDonald Farms Prediction, McDonald Farms Fore Traveller, Curtiss Candy Master Curtiss, Curtiss Candy Levity Heir, Coldspring's Beauty's Count, Coldspring's Noble's Brilliant, Coldspring's R. Charmer, Coldspring's Hardwick's Beau, and many others, have daughters in the herd that are a credit to them as great sires.

We are A. R. testing on the ARHT plan, and it will not be too long before we know where the good ones are. We do have some that we know are good, some we are not sure about, and then there are a few that may have to take a one way ride before too long. Give us time and time will tell.

THE MANAGEMENT

Jimmy Thomas, who has been looking after things at the farms, is just ready to do a hitch for Uncle Sam, so it has become necessary to make a change. Jimmy put out a lot of work in the short time he was with us, and it has been appreciated.

It is with great pleasure that we announce the appointment of Wm. M. Shenton to head up the destinies of the farms and the herd. For the past year and a half, Bill has been in the Western Pennsylvania Field Office of the Pennsylvania Guernsey Breeders' Association, where he has done a magnificent job. He has made many friends out here in the western part of the state, and his Guernsey experiences have been varied and diversified to the place that his ability is not questioned by those who know him. He will be on the job around the first of February.

Bill has asked that an invitation be extended to all you Guernseyites to stop in any time. He and Ruth will have a large home with plenty of space. You, K. C., Henry, Louis and Johnny, Harry, Tony, Hap, Dutch, Francis, Mike, Lee, and all the rest of you who travel a lot . . . if you are thirsty, hungry or sleepy, remember that "their home will be your home" any time.

WM. O. PETERSON, Owner
Greensburg, Pa.

WILLIAM M. SHENTON, Manager
Mt. Pleasant, Pa., R. D. 2
Phone Mt. P. 6687

(After February 1 please address correspondence to Bill, and we both extend to you all our best wishes for a happy and good 1954.)

His Sire:
PHYLLAD, A. R.

Our Senior Sire:
CLAUDESTA PHYLMAN, A. R.
Owned jointly with PRESTDALE & WESTLYNN

His Dam:
MARYMOOR
NORMINE, A. R.

The Breed's Only FOUR Generations EXCELLENT

His EXCELLENT Dam

MARYMOOR NORMINE, E '47 '48 '49 '50
10960—531—Sr4—365—718 T. M.
11665—583—5yrs—305C—2x
10373—538—3yrs—305C—2x

Grand Champion, P. I. E., 1947, 1948; Western Idaho State Fair, 1947, 1948. Best Uddered Cow, P. I. E., 1947. 3 A. R. daughters, 2 EXCELLENT.

His Dam	4 times	EXCELLENT
His Maternal Sister		EXCELLENT
His Full Sister	3 times	EXCELLENT
Her Daughters	(2)	EXCELLENT
Her Granddaughter		EXCELLENT
His Daughters	(3)	EXCELLENT

"Phylman's" daughters have production, size and type, and his sons in good western herds show every indication of sustaining the position of "Phylman" and his family in the breed. We hope to have during the year a few "Phylman" sons out of Very Good and Excellent cows of the same bloodlines as "Phylman."

ALDAHOME

Mr. and Mrs. Allen L. Reeb
and W. Allan Reeb • **MERIDIAN, IDAHO**

The Head Of Our Herd Is Rich With The Great Chicona Breeding

Wandamere Allen, A. R.

8 A. R. daughters with more on test.

Sire: WANDAMERE ANSON, A. R.
23 A. R. daughters, 14 A. R. sons. A son of Bethany Prince Regent, A. R., out of Ann Veronica of Chicona, VG '47 '48, 11798—643—Jr2C.

Dam: CASCADE AUBURN
11819—649—Jr4—365C
2 A. R. daughters

Wandamere Antoinette, VG '51
12079—604—Jr3—365C

Wandamere Artist
10947—626—6yrs—365C

"Auburn" is by Chicona Cedric, A. R.

His Sire's Paternal Sister —
Half-Sister to "Peer"

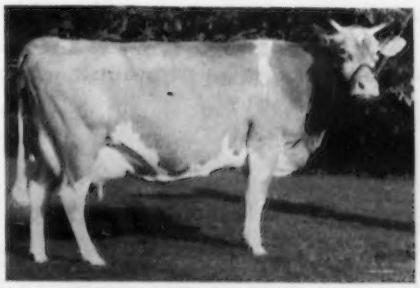

WANDAMERE PEGGY'S MAID
E '50 '52 '53
8093—412—Sr3—305C—2x
9192—410—AAA—(610)
11831—542—8yrs—305C
14822—680—11yrs—365C—2x

ALSO IN SERVICE—**WANDAMERE PEER,** born May 1, 1945. 14 A. R. daughters—3 more on test. **"Peer"** is by Bethany Prince Regent out of the grand old cow, Grangeville Hope's Phyllis, 12909—707—BB, 14018—743—A, Very Good '47.

Several Select Bulls For Sale — Prices Reasonable

WESSLAWN FARM ◆

J. W. FOSNOT
Caldwell, Idaho

For a list of breeders Advertising and Directory of Idaho Herds
WRITE — **IDAHO GUERNSEY BREEDERS' ASSOCIATION**
HAROLD A. STEELE, SEC'Y. — ROUTE 1, GOODING, IDAHO.

And HERE WE HAVE

IDAHO

Guernseys

Our Sire, Rich In GREEN MEADOW Breeding, Is Siring Daughters We Are Proud Of, 10 A. R. — 2 Of Them Class Leaders.

FAIRLAWN DAIRYMAID'S STEADFAST — Born February 17, 1947

Purchased at Haven Hill Dispersal for $1,850. We also bought 4 of his daughters.
Sire: **Fairlawn Memoir's Performer, A. R.**

His Dam

RIEGELDALE MELBA'S DAIRYMAID
12104—715—BB, 10442—575—5yrs—305—2x
10455—575—8yrs—305C. $16,000.
Sire: Riegeldale Coronation King, A. R.
Dam: Green Meadow Melba, 15342—*963—Sr2—365C

A Daughter

HAVEN HILL MELBA'S S. HESTER
13581— 657—Jr2—365C
*14558—*673—Jr3—305C
Sold in Haven Hill Dispersal, $1,150.
Dam: Esther Fair Royal, 11948—674—E

Send for information on an Almo bull with this top breeding.

ALMO FARMS — Freedom, New Hampshire

ROBERT C. & DENE W. DRAPER, Owners — JOHN GODFREY, Manager

"Broadfield"

A Name Truly Synonymous With Outstanding Guernsey Cattle.

WRITE OUR MEMBERS

BROADFIELD FARM
R. 2, Dover (Lee)
AARON W. CHADBOURN, JR.

BROOKFORD FARM
R. 1, Dover (Rollinsford)
DR. ROBERT H. MORRIS

EDGEVAN FARM
Box 16, Dover (Madbury)
GEORGE N. EVANS

GREAT ELM FARM, INC.
R. 3, Dover (Rochester)
A. J. YOUNG, Pres.

INDIGO HILL FARMS, INC.
Somersworth
JOHN C. MALLEY, Pres.

KEN-LEE FARM
R. F. D. Newmarket (Lee)
ROBERT L. KENISTON

MISTYDALE FARM
R. 1, Gonic (Rochester)
E. J. & L. F. DUTTON

OLD ENGLAND FARMS
R. 3, Dover (Rochester)
RAYMOND E. LINCOLN

Several daughters in our herd

LANGWATER DARIUS, A. R.
An outstanding sire of production, used in N. H.-Vt. Artificial Breeding Assn.
Sire: Langwater Valencian, A. R.
Dam: Langwater Dorinda, 12867—625—Sr2

We are using Selected Sire Service from the New Hampshire-Vermont Breeding Association.

We feel the excellent proved bulls in their Guernsey stud will improve our production and type quicker than any sire that we might own.

We are adding Butterfat breeding by use of the Yellow Creek sires and Mulhocaway Rosenkavalier.

Artificially Sired Stock For Sale

BROADFIELD FARM

AARON W. CHADBOURN, JR., Owner
LEE, NEW HAMPSHIRE

STRAFFORD COUNTY GUERNSEY BREEDERS' ASSOCIATION

FRED E. RILEY, President, R. D. 2, Dover, N. H. — RAYMOND E. LINCOLN, Sec.-Treas., R. 3, Dover, N. H.

• GREAT ELM COWS DO WELL AT THE PAIL •

Some of the 800—700—600 pound cows to complete records in our herd during the past two years.

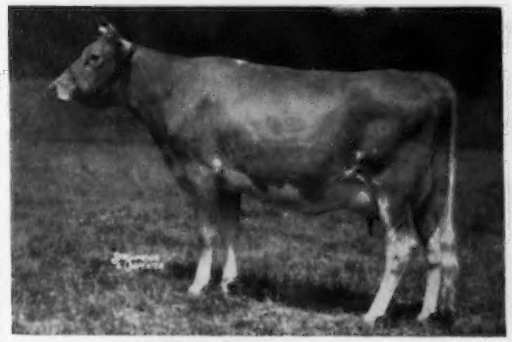

GREAT ELM C. BELLA
13880—644—Sr2C
14527—670—Sr3C
13314—626—5yrs—305C—3x
17850—816—6yrsC
18087—850—7yrs
2 A. R. daughters

GREAT ELM ELLEN
(14 years of age and still going strong)
10815—613—Jr2C, 12405—707—Jr3C
16272—962—Sr4 (former Class Leader)
12947—683—6yrs—305C—3x
15780—834—11yrsC, 16036—867—12yrsC
4 A. R. daughters, all over 600 lbs. fat as 2-year-olds.
3 classified, 2 Very Good and 1 Excellent.

TYPICAL A. R. RECORDS COMPLETED AT OUR FARM

	MILK	FAT	AGE
Great Elm Ellen	16036	867	12yrsC
Great Elm C. Bella	18087	850	7yrs
Great Elm C. Roselind	18619	840	7yrsC
Great Elm C. Genevieve	18324	800	Jr4C
Great Elm Phil's H. Glendie	13626	740	Jr2
***Great Elm Phil's Evon**	15757	712	Jr2
***Great Elm Phil's Barbera**	15184	702	Jr2C
***Great Elm Phil's Daisy**	16496	663	Jr2C
***Great Elm Phil's Blossom**	12499	658	Sr2C
Great Elm His Rosalie	13333	662	9yrsC
***Great Elm Phil's Eva**	13564	631	Jr2C
***Great Elm Phil's Gracie**	13139	638	Jr2C
***Great Elm Phil's Linda**	13069	610	Jr2
***Great Elm Phil's Eva**	12075	602	Jr3—305C—3x

*These are typical of the daughters of our proved sire, GREAT ELM ROYAL PHILOSOPHER, A. R. **His first 9 daughters show an increase over their dams of 2206 lbs. milk, 72 lbs. fat on a M.E.—305 day—2x basis.**

We offer a few top bull calves out of high record cows for sale. Bulls sired by the breed improving sire, "ROYAL PHIL" or by Langwater Archie, a son of Great Elm Prissy, 16497—810—A.

"QUALITY DOES NOT COST...IT PAYS"

T. B. ACCREDITED
N. H. BANG'S ACCREDITED 275
A. J. YOUNG, President

GREAT ELM FARM, Inc.

R. F. D. No. 3, Dover, New Hampshire

In Strafford County

SILVER LAKE GUERNSEYS Are Noted For Their Persistent — High Production

1st out of 77 herds

28.40 cows average 8863—447.9

21 of our cows made over 400 lbs. fat in 305 days

One of our cows . . .
SILVER LAKE DAISY, at 6 years, 9 months of age, made 12516 lbs. milk, 602.5 lbs. fat in 305 days, D.H.I.A. She was among the top 10 cows in Montgomery County for milk and fat.

60 cows had produced 3,000 pounds or more fat in their lifetime.
9 of our cows held this distinction—and these 9 cows in their lifetime have made **625,627 lbs. milk** and **30,398 lbs. fat.**

May we suggest . . .
BUY YOUR NEXT BULL OR A FEW FEMALES FROM OUR HERD.
Our year in—year out production is your check on quality and ability to milk.

These high record cows are being bred to top bulls from the Lehigh Valley Cooperative stud.

WRITE US YOUR NEEDS. PLAN TO VISIT OUR HERD.

T. B. Accredited—Bang's Certified

SILVER LAKE FARM

C. EDWARD AND M. K. ZIMMERMAN — **R. D. 3, NORRISTOWN, PA.**

Two Home-Bred Sires - - - Rich In MELBA — LEVITY Blood
- - - From Proved Cow Families

Dam of **"NAUGHTY BOY"**

NAUGHTY GIRL OF GREEN ACRES
12486—631—FF, 15145—653—6yrs
15059—702—8yrs
1 A. R. daughter

Dam of **Turman King's Naughty Boy**
4 daughters in our herd and many of our best cows bred to his service.

Dam of **"CHALLENGER"**

ALFACREST'S A. C. ROSALIE
7973—423—Jr2—365C—2x
16571—831—5yrs—365C
Sold for $1,200. 1 A. R. son

Dam of **Turman's Levity Challenger**
15 daughters in the herd—12 bred to his service.

We can offer this proved combination through sons of "Naughty Boy" and "Challenger."

WRITE US YOUR NEEDS.

W. F. TURMAN & SON, Owners
RAY TURMAN, Manager
ED. LOONEY, Herdsman

TURMAN FARM — Horn Lake, Mississippi

Congratulations...

MR. E. B. HENSLEE, Kingston Springs, Tenn.

MR. FLOYD KRAUTER, Manager, Henslee Farms

On Their Selection and Purchase of

WELCOME IN CLARA'S OBERLAND
A top bull, selling at a top price of $25,000.

We regret the parting with "Clara's Oberland," but feel honored he is going to such a high selective herd as Henslee Farms. We have 36 daughters, several sons, and many cows safe in calf. In consideration of selling our interest along with Welcome-In Farm, at sale, we are to receive semen in the future.

It takes more than one bidder to make a sale, and we are greatful for the interest of Central Ohio Breeders' Association and Northern Ohio Breeders Co-Operative Association who jointly were the contending bidders. Since the sale we have sold an outstanding son of "Clara's Oberland" to the Central Ohio Breeders' Association.

Come Visit Our Farm — Select Your Future Herd Sire.

GRAIN MEADOW GUERNSEY FARM

WALTER L. YOUNG & SON
Greentown, Indiana

Add Outstanding Production—Type—Size—

To Your Herd With A Son of "Royal"

WESTERN GLOW MARYANN'S ROYAL, A. R.

Born May 8, 1945

His Dam — EXCELLENT

WESTERN GLOW BUTTERFAT MARYANN—E '48 '50
13825—763—6yrs—305C—2x
Top of Curtiss Candy Sale, 1946, at $14,600.
Sire: Hilltop Butterfat Count, A. R.
Dam: Pansy's Maryann

His Paternal Sister — EXCELLENT

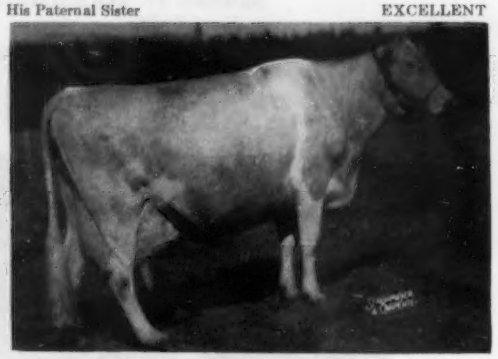

WESTERN GLOW BUTTERFAT MISS—E '47 '52
*16492—796—6yrs—305C—2x
15964—790—7yrs—305C (541)
15043—820—8yrs—365—2x
15751—765—10yrs—305C—2x
15760—804—11yrs—305C—2x
*17585—*921—12yrs—305C—2x
*21573—*1095—13yrs—365—2x

"A LINE-BRED HERD WITH A REAL BREEDING PROGRAM"

BUTTERTON GUERNSEY FARM

W. B. DOTY — Phone 4472 Rio Linda

Farm located 8 miles north of Sacramento on Rio Linda Boulevard or 1 mile south of Rio Linda on Rio Linda Boulevard.

P. O. Box 328 — Rio Linda, Calif.

A WESTERN HERD OF THE BEST CORONATION BREEDING IS BEING IMPROVED WITH OUR SIRE

HOMESTEAD CORON. FRENCHY

Born June 6, 1948

A "FRENCHY" daughter just freshened, making over 50 lbs. butterfat per month.

Sire: CORONATION MELBA'S MAJESTIC, A. R.
17 P. R. sons, 40 A. R. daughters
14 classified—1 E, 6 VG, 7 D

Dam: CORONATION LEVITY'S FORSYTHIA—VG '52
10512—588—5yrs—305C—2x, 12310—702—6yrs—365C—2x
11805—645—7yrs—365—2x

His Sire's Dam

CORONATION MELBA
13001—804—Jr2—365C, former Class Leader
2 A. R. sons, 2 A. R. daughters

His Paternal Sister

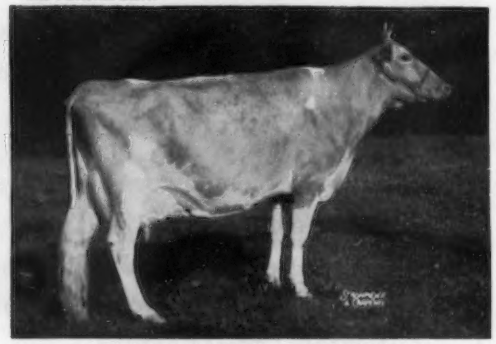

CORONATION MAJESTIC ARAWANA, E '52
15755—832—Jr4—365C, 17558—937—5yrs—365C
Topped 4th Franchester Sale, $9,000.

"FRENCHY" sons for sale out of our best A. R. cows.

Herd classified twice.

HOMESTEAD DAIRY

WALTER ZIEGLER, Owner — Homestead Road—Cupertino, Calif.

Valley Oaks

Registered Guernseys

Mr. and Mrs. F. R. Schoellerman
Route 1, Box 39
GALT, CALIFORNIA

FUTURE HERD SIRES — — BOTH BY "SHEIK"

This One Is Sold

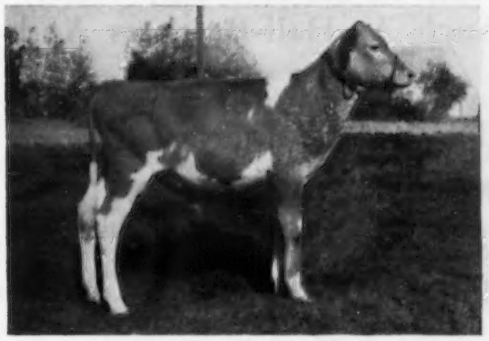

VALLEY OAKS VELMIA'S SHEIK
In our advertisement for last March 15th, we predicted the birth of a bull calf in July by Fairlawn Hornet's Sheik and out of one of our proven brood cows. The calf could either spend his life with us, or go into a herd with a future. He was chosen by Mr. and Mrs. Irvin S. Little, Gridley, California. They will show him and prove him—they dairy that way, for which we are thankful.

This One's For Sale

VALLEY OAKS CENTA'S CRESCENT
This prospect was born July 13, 1952, and was 3rd prize Sr. Calf at the 1953 California State Fair. We are using both his sire and his maternal half-brother—proof of our own faith in both sides of his bloodstream. We offer him in keeping with our rule:"Don't sell anyone a bull that we would not confidently use ourselves". We hope he also finds the right sort of home.

HIS DAM

HAPPYHOLME PRETORIAN'S VELMIA (Alive)
(Snapshot taken at 12 years old)
Excellent '48 '49 '50 '51 '52
9218—539—7yrs—305—2x
11585—683—8yrs—365C—2x
10889—609—9yrs—305C—2x

HIS DAM

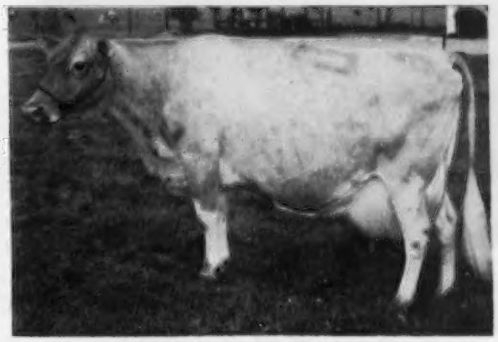

TRAVELER'S CENTA (Alive)
(Snapshot taken at 10 years old)
Very Good '48—Excellent '49 '51 '52
12467—587—7yrs—305—2x
Five daughters in the herd, 2 A. R. Son in service here.

HIS FULL SISTERS

1st Produce of Dam, Calif. '53
VALLEY OAKS CHIC PRISCILLA
1st 2-Year-Old, Calif. '53
1771m, 79f, 50 days, Sr2—305—2x
VALLEY OAKS CHIC PRIMROSE
4th Jr. Yr. Heifer, Calif. '53

THE SIRE OF BOTH BULLS

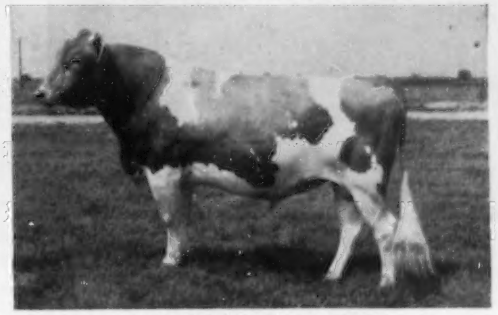

FAIRLAWN HORNET'S SHEIK
Daughters on A. R. test, 2x milking.
2nd Aged Bull, sire of 2nd Get, Calif. '53.
Sire: Fairlawn Actress' Hornet, A. R.
Dam: Fairlawn H. Coquet, VG '49 '51 ($7,500)
13986—722—Jr2—365C—3x
12238—600—Sr3—305C—3x

Wethersfield

When Selecting A Herd Sire It Is A Great Advantage To Be Able To See As Many Closely Related Animals Such As Half-Brothers And Sisters As Possible.

This Can Be Done At Wethersfield

FAIRLAWN ACTOR'S HOLLISTON

Has over 40 daughters in the herd that can be studied when considering one of his sons.
His first 4 daughters should make over 12,000 milk, 600 fat.

Sire: **FAIRLAWN PEERLESS ACTOR, A. R.**
Sold for $10,000 at Fairlawn Dispersal.
39 A. R. daughters, 20 P. R. sons.

HIGH RECORDS OF THE FOUR COWS PICTURED HERE AVERAGE 17322 MILK, 888 FAT.

His Dam

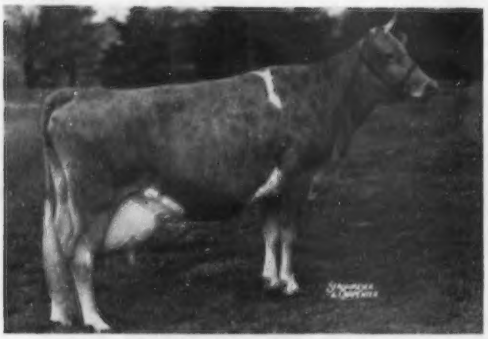

RIEGELDALE KING'S BLANCHE, $9,000
14609—761—Jr2—365C
11477—588—Sr3—305C
11623—605—Sr4—305C
15244—841—5yrs—365C

His Sire's Dam — EXCELLENT

BRIGHT LAD'S ACTRESS, E '47
11915—584—Jr2—305
*19146—*980—Jr4—365
Class Leader 4th place in milk and fat
1 A. R. daughter, 2 A. R. sons

"Holliston's" Paternal Sister

FAIRLAWN ACTOR'S INDIGO, E '49 '50 '51
13661—621—Jr2—365
*19426—*946—Sr3—365C
Class Leader 6th in milk, 10th fat
*17362—*825—7yrs—305C—2x
Class Leader 5th in milk, 7th fat

"Holliston's" Maternal Sister

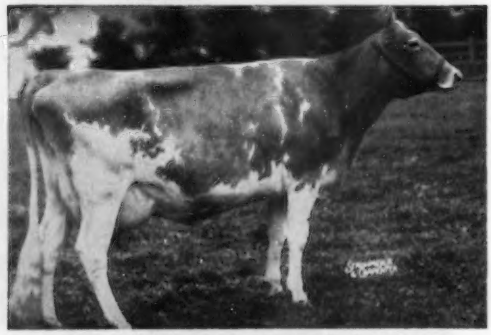

FAIRLAWN HORNET'S ACTORINE, E '48 '49 '51
11962—638—Jr2—365C
15473—785—5yrs—365
3 A. R. daughters, 1 A. R. son
FAIRLAWN K. DEBUTANTE, VG '51
12532—665—Jr2C, 12940—762—Jr3C

Write or visit us for information on "Holliston" sons.

Federal Accredited No. 223191 — Mass. Bang's Free Herd No. 49

WETHERSFIELD, DANVERS, MASS.

REX O. LEPARMENTIER — Telephone: Danvers 101-W

WHAT THE COWS ARE DOING

ON ADVANCED REGISTER TEST

SPECIAL NOTE: Production credits are published on a bi-monthly basis. The Sires and Dams are shown for each cow with the first published credit for each record. Decimals and the months' per cent of butterfat are omitted. When more than one month's credit is computed at the same time, only the last month's credit will appear with cumulative totals. These credits are subject to verification and correction.

EXPLANATION OF SYMBOLS

* indicates reentry.
§ before a breeder's name indicates all cows are milked twice daily.
¶ before a cow's name indicates three-times-a-day milking.
\# before a cow's age indicates completed record when less than 305 or 365 days.
No symbol appears before the cow's name if milked twice daily.

OWNER AND RECORD	Age	Days	Mo.	Credit For Month Milk	Credit For Month Fat	Total Credit Milk	Total Credit Fat
§ADAMS, ELMER E., MEDFORD, N. J. ARHT							
*Steadfast's Paula	Sr4	126	Sep	902	52	4522	225
*Steadfast's Royal May	Jr3	297	Sep	431	30	7735	422
*Steadfast's R. Pride	Sr3	305	Sep	178	12	6834	349
*Steadfast's Vanity	Jr4	216	Aug	709	39	6522	327
§ADAMS, H. MALCOLM, OLDFARM, FRANKLIN PARK, N. J. ARHT							
Actor's Belle of Fashion	Sr2	37	Sep	845	32	1030	39
s. Fairlawn Actor's Vagabond		d. Blazer's Golden Rosetta					
Actor's May Rose	Sr2	264	Sep	645	32	6636	319
Actor's Sunshine	Jr2	285	Sep	565	31	7395	352
Colonial Hill Actor's Rose	Jr2	286	Sep	730	36	8451	365
Dinah's Martha	Sr2	365	Sep	22	1	9508	460
Duke's Grand Heartsease	Jr2	129	Sep	824	28	4140	149
Duke's Grand Ideyl	Jr2	254	Sep	665	31	6698	301
Duke's Grand Jewel	Jr2	144	Sep	418	18	3987	203
Mannington Creek Abella	Jr3	282	Sep	448	21	8330	361
Olive of Willever Lake	Sr4	144	Sep	1107	43	6363	282
Park Hurst Jane	Jr2	207	Sep	647	33	5435	252
§ADAMS, PAUL E., MEDFORD, N. J. ARHT							
Doreenland Betty	Jr4	242	Sep	723	33	8899	395
*Duke's Wisteria Lady	5	238	Sep	651	39	8673	439
Flora Lea Astra	Jr2	66	Sep	879	43	2009	94
s. Woodacres King Steadfast		d. BBC's Quoexin Abbess					
*Flora Lea Fancy	Jr3	304	Sep	397	25	8602	426
Flora Lea Nigelle	Jr2	133	Sep	658	28	3372	153
s. Woodacres King Steadfast		d. Sunny's Nannette					
Flora Lea Orchis	Jr2	64	Sep	836	40	1931	88
s. Woodacres Prince Frederick		d. Steadfast's Opal					
*Steadfast's Bright April	Jr3	108	Sep	815	41	3762	184
ALDERNEY DAIRY COMPANY, ALDERNEY-BROOKLAWN FARMS, MORRIS PLAINS, N. J. ARHT							
*Bert's Bright Beauty	6	171	Sep	795	36	5483	251
*Bright Estelle 2d	6	286	Aug	365	20	9326	478
Bright Lads Glorie	Jr2	61	Sep	920	45	1750	82
s. Brian Boru Yankee		d. Bright Lad's Glorious					
¶Brooklawn Heritage Questa Rose	Jr2	50	Sep	1188	50	1942	81
s. Brooklawn Heritage 2d		d. Martin's Questa					
*Brooklawn Heritage Sally	Jr4	266	Sep	573	29	8746	403
¶Brooklawn Heritage 2d's Jup	Jr2	297	Sep	664	30	8900	409
¶Brooklawn Heritage 2d's Juppie	Jr2	278	Aug	686	30	8248	364
Brooklawn Heritage's Lassette	Sr2	171	Sep	639	33	4519	228
Brooklawn Heritage's Roselda	Jr2	214	Sep	474	24	5181	277
¶Brooklawn's Bandleader Ann	Sr2	30	Sep	1058	45		
s. Bandleader of Brooklawn		d. Royal's Anna C. of Blue Clay					
*¶Brooklawn's Bert Content	Sr3	304	Sep	451	24	9146	442
Brooklawn's Bert's Cleo	Jr2	279	Sep	272	15	5436	280
Brooklawns Berts Josefa	Jr2	58	Sep	801	40	1594	78
s. Brooklawn's Bert		d. Brooklawn's Josie 2d					
¶Brooklawn's Bert's Lady	Sr2	301	Sep	894	44	10818	519
Brooklawn's Bert's Lindy	Sr2	186	Sep	611	31	4732	237
¶Brooklawn's Bert's Merty	Sr2	301	Sep	198	12	7618	450
¶Brooklawn's Bert's Nell	Jr3	11	Sep	353	16		
s. Brooklawn's Bert		d. Northerner's Nellie					
Brooklawn's Bert's Pearl	Jr2	210	Sep	461	23	4630	258
¶Brooklawn's Bert's Queen Rose	Jr3	280	Sep	749	36	9963	479
Brooklawn's Bert's Valentine	Jr3	305	Sep	408	22	8228	426
¶Brooklawns Bunessan Barbie	Sr2	42	Sep	1009	47	1363	62
s. Brooklawn's Bunessan		d. Northerner's Barb					
Brooklawn's Bunessan Glorie	Jr2	72	Sep	701	31	1709	78
s. Brooklawn's Bunessan		d. Select's Glorious					
¶Brooklawns Bunessan Mary	Jr2	38	Sep	1296	57	1562	68
s. Brooklawn's Bunessan		d. Brooklawn's Mary Maid 2d					
*¶Brooklawn's Elsie Girl 3d	7	349	Sep	889	49	14387	756
Brooklawn's Heliotrope Flower	Sr2	30	Sep	733	31		
s. Brooklawn's Brightness		d. Trumpeter's Heliotrope					
*¶Brooklawn's Levity Prudence	7	184	Sep	898	40	7760	345
*¶Brooklawn's Mary Maid 2d	7	304	Sep	1015	45	14619	679
*¶Brooklawn's Mazzie	7	305	Sep	12		8747	403
*Brooklawn's Parson's Mary Maid	Sr3	278	Aug	440	25	7411	382
*Brooklawn's Parson's May	Sr4	297	Sep	584	28	8214	382
*Brooklawn's Parson's Olive May	Jr4	266	Sep	517	27	7854	399
Brooklawn's Parson's Rosella	Sr2	133	Sep	731	37	3728	174
s. Brooklawn's Parson		d. Brooklawn's Rosalie 3d					
Brooklawn's Select Mariette	Jr2	257	Sep	504	29	6029	309
Brooklawn's Tycoon Barb	Jr2	271	Sep	401	20	5545	255
¶Brooklawn's Tycoon Dawn	Jr2	289	Sep	725	37	8037	450
Brooklawn's Tycoon Rose	Jr2	209	Sep	600	31	5591	252
¶Brooklawn's Tycoon Spritely	Jr2	51	Sep	1119	49	1793	77
s. Brooklawn's Tycoon		d. Select's Spritely					
Brooklawn's Tycoon Violet	Jr2	226	Sep	518	28	4921	242
*¶Brooklawn Trumpeter's Jana	5	305	Sep	477	24	13802	667
¶Brooklawn Trump Rose Alma	Jr2	34	Sep	1032	45	1138	49
s. Brooklawn's Trump		d. Northerner's Select Rosie					
¶Dairylou Ideal's Betsy	Sr2	305	Aug	628	35	9934	482
Heritage's Miss Godey	Jr3	66	Sep	734	35	1643	73
s. Brooklawn Heritage 2d		d. Northerner's Select Godey					
¶Ideal's Marmion's Ellie	Sr2	365	Sep	22	1	9989	543
¶Northerner's Alta Maid	Jr3	258	Sep	498	27	8072	422
*Northerner's Godey 2d	7	362	Sep	865	46	15346	771
Northerner's Select Annetta	Jr3	13	Sep	379	19		
s. Northerner's Select		d. Brooklawn's Annetta 2d					
Northerner's Select Glorie	Jr2	365	Jun	131	7	7998	398
*¶Select's Laura	5	301	Aug	1023	53	13754	661
*¶Select's Mary Maid	6	290	Aug	760	41	9220	560
Trumpeter's Alene	Jr2	277	Sep	394	21	6077	293
Trumpeter's Dolly Ann	Jr2	278	Sep	423	22	5605	273
*¶Trumpeter's Etta of Brooklawn	7	292	Sep	701	37	12303	597
Trumpeter's First Valentine	#Jr3	246	Sep	200	12	5663	298
Trumpeter's Gracie	Sr2	224	Sep	468	25	4745	249
*¶Trumpeter's Indecinc	7	365	Jul	829	41	12458	659
Trumpeter's Lassie Jane 2d	Jr3	305	Jul	156	8	8001	420
¶Trumpeter's Le Aura	Jr2	48	Sep	767	41	1287	69
s. Brooklawn's Trump		d. Trumpeter's Brooklawn Aura					
*¶Trumpeter's Mary Anne	Jr4	301	Aug	472	29	9432	461
Trumpeter's Mary Annette	Jr2	203	Sep	555	27	4599	235
¶Trumpeter's Orchid Girlie	Jr2	284	Aug	759	42	9258	490
Trumpeter's Royal Iris	Jr2	305	Jul	228	13	6932	345
*Trumpeter's Salem 2d	6	299	Sep	465	23	7707	390
¶Wilgorlan Farms Levity	Jr3	79	Sep	967	42	2552	107
s. Woodacres Royal Prediction		d. Fairlawn L. First Light					
§ARNEY, REUBEN, ECHO RIDGE FARM, ELIZABETHTON, TENN. ARHT							
Clearbranch Hero's Nanette	Jr2	254	Sep	642	37	6622	345
Echo Ridge Hilda	Jr3	45	Sep	775	37	1170	57
s. Bournedale Sensation's La Noce		d. Echo Ridge Prim Lou					
Echo Ridge Prim Carol	Jr2	158	Sep	693	33	4287	184
*Echo Ridge Prim Caroline	Sr4	183	Sep	656	53	5812	241
Echo Ridge Prim Celia	Jr2	129	Sep	834	35	4178	163
Echo Ridge Prim Dawn	Jr3	134	Sep	706	36	3749	160
Echo Ridge Prim Delores	Jr3	36	Sep	827	35	986	42
s. Quail Roost Ruth's Primate		d. Achievement's Queenie					
Echo Ridge Prim Doll Ann	Jr2	104	Sep	636	33	2600	114
*Echo Ridge Prim Emily	6	125	Sep	760	36	3683	168
s. Quail Roost Ruth's Primate		d. Bodden's Golden Emily					
Echo Ridge Prim Heiress	Jr2	42	Sep	837	32	1127	43
s. Quail Roost Ruth's Primate		d. Vassar's Urban					
*Echo Ridge Prim Jewel	6	68	Sep	900	42	2174	86
s. Quail Roost Ruth's Primate		d. Doll of Rocky Reach					
*Echo Ridge Prim Kitty	Sr3	70	Sep	957	43	2255	105
s. Quail Roost Ruth's Primate		d. Arrow Farm Minna					
*Echo Ridge Prim Lou	5	111	Sep	801	42	3727	166
Echo Ridge Prim Minna	Jr2	217	Sep	772	34	6451	297
Echo Ridge Prim Princess	Jr2	305	Sep	185	8	6747	298
§BARNES, RANDY, WACO, TEXAS. ARHT							
North's Pre Jessie	Sr2	45	Sep	900	39	1384	60
s McDonald Farms Pre Nathan		d. Meadowlark Master's Josie					
§BARROWS, LOIS M., GREENE, N. Y.							
Holcomb's Deanne	Jr2	181	Sep	903	47	6776	315

§BINGHAM, LELAND C., EDINHAM FARM, KENT, OHIO. ARHT

Clarmar Virginia	Jr3	199	Oct	860	34	7124	284
Edinham Captain's Dame	Jr2	293	Sep	665	28	7975	325
Edinham Captain's Favorite	Jr2	305	Aug	177	10	6420	306
Edinham Captain's Prosperity	Jr2	305	Aug	280	13	7778	349
Edinham Fleet Bluebell	Jr2	305	Aug	227	10	8032	367
Edinham Fleet Doreen	Jr2	305	Aug	257	15	6578	350
*Ken-Edin Amy	Sr2	75	Oct	1063	58	3050	150
s. Fairlawn Performer's Shah		d. Edinham Fleet Aster					
*Ken-Edin Captain's Alice	Jr4	67	Oct	1388	61	3270	141
s. Gayhead's Capt. Lee		d. Edinham Prediction Damsel					
*Ken-Edin Captain's Paulette	Jr4	123	Oct	1352	52	6583	246
s. Gayhead's Capt. Lee		d. Hominy Hill Paula					
*Ken-Edin Fleet Buttergirl	Jr4	158	Oct	1015	58	7159	356
*Ken-Edin Winona In-finite	5	138	Aug	1252	57	6486	318

§BIRD, CHARLES S., ENDEAN FARM, EAST WALPOLE, MASS.

*Endean Cleeva	Jr3	305	Jun	159	8	7703	341
Endean Dula	Sr2	212	Aug	802	44	6511	309
Endean Glenagh	Jr2	295	Sep	595	34	8178	431
*Endean Jule	5	297	Aug	816	45	10888	557
*Endean Langa	Jr4	231	Sep	600	30	7489	327
*Endean Maire	Sr3	224	Sep	566	32	7571	383
Endean Marcellina	Jr2	290	Sep	222	12	7868	426
*Endean Neenie	5	202	Sep	823	36	7661	336
Endean Parnessa	Jr4	161	Aug	647	31	5479	238
Endean Patmara	Jr2	304	Sep	533	26	8154	405
Endean Sallins	Jr2	302	Sep	676	35	10193	453
Endean Valcha	Sr4	264	Sep	407	20	8363	392
Endean Valuna	Sr2	208	Jul	865	38	6631	289
Endean Vesta	Jr2	297	Sep	459	26	7766	396
*Endean Vinca	Sr3	302	Jun	540	29	8298	414

BOLTON, CHARLES B., FRANCHESTER FARMS, WEST SALEM, OHIO.

ARHT							
*¶Arrus Philosopher Starling	Sr3	314	Sep	928	54	13171	700
¶Chedco Daphne	Jr2	252	Sep	675	38	6613	322
¶Franchester Bright Repeat	Jr2	92	Sep	1119	52	3458	136
s. Langwater Statesman		d. Franchester Free Repeat					
¶Franchester Free Ione	Jr3	365	Sep	772	36	11179	516
*¶Franchester Free Labelle	Sr3	292	Sep	1012	47	12193	489
¶Franchester Free Witchann	Jr2	136	Sep	882	50	4706	215
¶Franchester Free Witchita	Sr2	282	Sep	896	41	10466	437
¶Franchester Hector's Arawana	Sr2	198	Sep	922	45	7191	325
¶Franchester Jolly Lady	Jr2	180	Sep	1015	54	7545	347
¶Franchester King's Lady	Jr2	161	Sep	907	44	5506	238
¶Franchester King's Lovely	Sr2	155	Sep	923	49	5675	286
¶Franchester King's Marian	Jr2	150	Sep	1020	52	5941	286
¶Franchester King's Mystic	Jr2	170	Sep	1083	54	6979	329
¶Franchester King's Polly	Jr2	220	Sep	938	51	8246	383
*¶Franchester Mystic Caper	5	331	Sep	1103	53	15178	732
*¶Franchester Mystic Moonbeam	Jr3	155	Sep	984	48	6493	314
¶Franchester Mystic Wistful	Jr3	320	Sep	864	53	11625	633
¶Franchester Perky Alice	Jr2	56	Sep	849	39	1655	73
s. Gayoso Levity Peer		d. Shamrock Free Generous					
¶Franchester Perky Caper	Jr2	168	Sep	991	44	6186	255
¶Jaebardale Forward's Vera	Sr2	341	Sep	897	47	12979	542
¶KenVer Noble Harp	Jr2	143	Sep	821	45	4849	204
*¶KenVer Wonder's Lorna	5	326	Sep	973	62	13874	692
*¶McDonald Farms King's Leta	7	190	Sep	1235	59	10334	407
*¶Nu-Maid Cameo	Sr3	198	Sep	988	45	9522	374
¶Spring Knoll Baron's Frolic	Sr4	105	Sep	1098	54	4535	209
¶Spring Knoll Baron's Lou	5	89	Sep	1150	52	3813	164
s. Douglaston Baron Forbes		d. Spring Knoll Mary Lou					
¶Spring Knoll Baron's Moody	5	181	Sep	1156	65	8753	457
*¶Valley Pride's Nada	6	307	Sep	791	50	13243	679
*¶Wandamere Ann Veronica	Sr3	106	Sep	1178	53	4844	190

BOSWELL, W. L., BURKEVILLE GUERNSEY FARM, BURKEVILLE, VA.

¶Clear Springs' Landmark's Elsa	Sr2	198	Aug	818	33	6343	279
*¶Hamhurst Noble Royal's Rena	#5	289	Aug	328	14	8625	434
¶Midview Emory's Della	Jr3	300	Jul	568	32	8031	406
¶Midview Royal's Princess	Jr3	348	Jul	633	34	10230	510
¶Miniborya A. Hester	#Jr2	317	Sep	564	27	9538	392
*¶Quail Roost Noble Farewell	Sr3	315	Sep	540	28	11730	548
¶Robinlawn Neighbor's Pearl	#Jr2	313	Sep	102	5	8672	402
¶Sallie's Mary of Maple View	Sr2	348	Jul	839	26	9952	451

§BRADLEY, BARBARA A., WOUSSICKET FARMS, LAFAYETTE, IND.

*Woussicket Alert Duchess	Sr3	43	Oct	1145	56	1567	77
s. Woodshole Alert of Woussicket		d. Dulce Girl of Woussicket					

BRADLEY, S. L., WOUSSICKET FARMS, LAFAYETTE, IND.

Eagle Valley C. Cora	Sr2	39	Oct	1201	50	1459	60
s. Eagle Valley Cora's Hassan		d. Eagle Valley Appollo's Luck					
Eagle Valley C. H. Faith	Sr2	123	Oct	1002	49	4328	184
s. Eagle Valley Cora's Hassan		d. Fairholme Rosemary					
*Eagle Valley Hassan's Coy	7	257	Oct	768	38	9114	440
*¶Eagle Valley Hassan's Mae	5	365	Sep	636	32	13971	733
*Eagle Valley Hasse	8	246	Oct	792	46	8266	476
*Eagle Valley Joffre's Quality	6	120	Sep	1081	53	4096	220
s. McDonald Farms Joffre		d. Eagle Valley Hassan Quack					
*Kramer Farms Ann	#6	363	Oct	137	5	11852	519
*Woussicket Achievement Linda	5	39	Oct	1162	52	1459	66
s. C. S. Achievement of Woussicket		d. Villa Crest Lily					
*Woussicket Alert Patsy	Jr3	37	Oct	1174	54	1377	63
s. Woodshole Alert of Woussicket		d. Woussicket Achievement Pat					
Woussicket De Conde Gloria	Sr2	250	Oct	796	40	7910	381
Woussicket De Conde Jane	Sr2	164	Oct	969	44	5386	234
s. Woussicket De Conde		d. Jane's Bell Alert of Woodshole					
Woussicket De Conde Lorna	Sr2	85	Oct	949	46	2744	118
s. Woussicket De Conde		d. Villa Crest King's Lana					
*Woussicket Levity King's Lill	5	160	Oct	1131	56	6818	310

§BRANDT, FRANK, BONNIE BRAE FARM, ROCKFORD, OHIO. ARHT

Bonnie Brae's Babs	Jr3	286	Sep	604	27	10004	441
Bonnie Brae's Donita	Jr2	264	Sep	539	28	7305	358
Bonnie Brae's Donnabella	Sr4	234	Sep	780	37	10145	447
Bonnie Brae's Wilma	#Sr2	304	Aug	216	13	6775	356

§BRANDT, FRANK & PAULINE, BONNIE BRAE FARM, ROCKFORD, OHIO.

ARHT							
*Bonnie Brae's Julia	Jr4	174	Sep	968	43	7100	313
Bonnie Brae's Sunbeam	Jr2	203	Sep	822	34	6932	293
*Val-lea Argon Penny	Jr3	174	Sep	1019	44	7531	350

§BRAYS ISLAND PLANTATION, INCORPORATED, YEMASSEE, S. C. ARHT

*Belmont View Snowflake	5	305	Aug	499	32	10717	583
Brays Island A. Jeanette	Jr2	68	Sep	930	47	2119	121
s. Imp. Stype Richmond's Antonio		d. Brays Island Jeanne					
*Brays Island Bon-Ton's B-Cup	7	132	Sep	1162	55	5743	275
*Brays Island Bon-Ton's Maxine	5	183	Sep	908	43	6519	305
Brays Island Buttercup	Sr2	142	Sep	785	39	3984	193
*Brays Island Glory	Sr4	146	Sep	1180	60	6788	312
*Brays Island Loyalty	Jr4	132	Sep	1009	58	5681	297
Brays Island Lucky Daisy	Jr2	153	Sep	598	33	3772	175
Brays Island Lucky Mary	Jr2	262	Sep	573	27	8637	395
Brays Island Lucky Ruth	Jr2	259	Sep	604	32	7162	353
*Brays Island Majesty's Favor	Jr3	153	Sep	794	39	4997	258
Brays Island Majesty's Fawn	Jr2	305	Sep	280	18	6299	360
Brays Island Majesty's Janice	Jr2	305	Sep	76	5	4467	265
Brays Island Majesty's Lucy	Jr2	227	Sep	362	27	3993	236
Brays Island Majesty's Mira	Jr2	132	Sep	714	35	3826	166
*Brays Island Maxine	5	365	Sep	490	20	13918	550
*Brays Island Merry	Sr3	81	Sep	1208	51	3398	146
s. Cesor Bon-Ton's Premium		d. Maple Lane Royal's Claudia					
*Brays Island Princess Faye	Jr3	88	Sep	1064	45	3626	153
s. Woodacres Prince Royal		d. Elm Echo L. Friskey					
*Brays Island Royal Artist	5	121	Sep	954	54	5084	254
*Brays Island Royal Della	Jr4	258	Sep	901	50	10249	504
*Brays Island Royal Nancy	6	249	Sep	393	23	8621	447
Brays Island Royal Queen	Jr2	175	Sep	783	45	5559	279
Brays Island Royalty	Jr2	305	Oct	18	1	7470	431
*Cesor Golden Eugenia	9	102	Sep	1252	53	4394	210
s. Cesor Golden Max		d. Jean Gordon of Daisy Lane					
*Coldspring's B. R. Veda	7	89	Sep	991	37	3490	151
s. Coldspring's Beauty's Romulus		d. Coldspring's Beauty's Vesta					
*Elm Echo L. Friskey	6	55	Sep	1386	63	2410	113
s. Fairlawn H. Eastern King		d. Fairlawn L. Frisky					
*Franchester Mystic Moonlight	5	89	Sep	1142	51	3500	153
s. Franchester Free Majesty		d. Franchester Handy Moonbeam					
*Red Cross Bright Dame	7	305	Sep	251	13	9080	446
*Imp. Stype Lady Nymph	Jr4	305	Jul	421	16	8973	408

§BRIGHTON FARMS, LINWOOD, N. J. ARHT

Brighton Farms Hazel	Jr2	112	Sep	749	36	3171	144
Brighton Farms Lotus	Jr2	170	Sep	793	41	5481	267
Brighton Farms Miranda	Jr2	305	Jul	361	23	7488	405
Brighton Farms Neleus	Sr2	50	Sep	907	46	1473	70
s. Brighton Farm's Appollo		d. Brighton Farms Enid					
Brighton Farms Olbia	Jr2	305	Aug	368	18	7317	337
Brighton Farms Sindoro	Jr2	305	Jul	347	18	8558	421
Brighton Farms Sofrano	Sr2	298	Sep	496	31	8945	464
*Brighton Farm's Triane	5	144	Sep	1162	50	6783	296
*Brighton Farms Trimabilis	Jr3	141	Sep	802	49	5118	287

BROWN, A. L., CLEAR SPRINGS FARM, CONCORD, N. C. ARHT

¶Clear Springs' Fashion's Delia	Sr2	287	Sep	756	40	8177	411
¶Clear Springs Fashion's Jill	Jr2	249	Sep	761	42	7573	356
¶Clear Springs' Fashion's Laurel	Sr2	236	Sep	995	61	8838	474
¶Clear Springs' Fashion's Libby	Sr2	316	Sep	833	44	8938	458
¶Clear Springs' Fashion's Nancy	Sr2	365	Sep	477	29	9730	520
¶Clear Springs Fashion's Nina	Jr2	273	Sep	716	41	7906	407
¶Clear Springs' Fashion's Patsy	Jr2	365	Sep	812	45	11578	572
¶Clear Springs Honor's Mae	Jr2	197	Sep	872	51	6401	326
¶Clear Springs' Landmark's Anna	Sr2	211	Sep	693	36	5297	279
¶Clear Springs Landmark's Queen	Sr2	211	Sep	827	42	6888	318
¶Clear Springs Majesty's Bessie	Jr2	82	Sep	1094	52	3027	124
s. Riegeldale Emory's Majesty		d. Clear Springs' Maxim A. Bessy					
*¶Clear Springs' Majesty's Gay	8	122	Sep	1245	63	6011	262
¶Clear Springs Majesty's Judy	Jr2	316	Sep	891	48	9700	492
¶Clear Springs Majesty's Julie	Jr2	187	Sep	736	46	4952	279
*¶Clear Springs' Majesty's May	Sr3	303	Sep	910	54	11124	616
¶Clear Springs Majesty's Millie	Jr2	183	Sep	1188	55	7448	309
¶Clear Springs' Majesty's Norma	Jr2	207	Sep	655	38	5334	265
¶Clear Springs Majesty's Peggy	Jr2	122	Sep	883	46	4092	189
¶Clear Springs Majesty's Polly	Jr2	153	Sep	1018	53	5793	274
¶Clear Springs Majesty's Pride	Jr2	293	Sep	803	40	9158	407
*¶Clear Springs' Majesty's Rose	Sr4	242	Sep	827	49	8779	445
*¶Clear Springs' Maxim A. Ceil	Sr3	365	Aug	173	11	9715	613
*¶Clear Springs' Noble Ann	Sr4	365	Aug	426	21	11598	570
¶Clear Springs Phil's Bellona	Jr2	153	Sep	715	36	4254	201
¶Clear Springs Phil's Gracious	Jr2	223	Sep	780	44	6019	303
¶Clear Springs Phil's Ilene	Jr2	273	Sep	667	38	7178	378
¶Clear Springs' Phil's Jeanie	Sr2	365	Sep	295	15	10338	515
¶Clear Springs Phil's Susie	Jr2	172	Sep	991	43	5899	233
¶Clear Springs' Phil's Wanda	Sr2	197	Sep	959	53	7466	365
¶Clear Springs Promise's Fancy	Jr2	319	Sep	683	46	8753	483
¶Clear Springs Queen Carlene	Sr2	207	Sep	632	35	5464	260
¶Clear Springs Raider's Eloise	Sr2	116	Sep	896	47	3647	184
*¶Clear Springs' Royal Gracious	Sr4	250	Sep	967	54	9583	477
¶Clear Springs' Royal Norma	Sr2	263	Sep	770	37	7631	353
*¶Clear Springs' Select Florena	Jr4	323	Sep	1050	48	14681	635
*¶Clear Springs' Select Mary	Sr4	237	Sep	1059	59	10317	544
*¶Klondike Premost Beth	5	365	Aug	596	30	14512	711
¶Midview Reveller's Dainty	Jr2	277	Sep	799	42	8825	439
¶Milton Farms Master's Carrie	Jr2	177	Sep	841	45	5353	234
¶Milton Farms Master's Cathie	Jr2	50	Sep	739	34	1252	55
s. Klondike Foremost Paymaster		d. King's Grace of Arnold Manor					
¶Milton Farms Master's Cleta	Jr2	95	Sep	739	48	2706	140
s. Klondike Foremost Paymaster		d. Milton Farms Sunbeam					
¶Milton Farms Paymaster's Beth	Jr2	153	Sep	902	43	5263	213
*¶Riegeldale Ben's Cupie	5	74	Sep	1543	75	3812	177
s. Riegeldale Illustrious Benjamin		d. Riegeldale King's Cupid					
¶Riegeldale Maximost Clovette	Jr2	214	Sep	729	47	6061	344
*¶Two Brooks King's Frolic	Sr4	237	Sep	910	43	10503	495
*¶Woodvale Leader's Dot	Sr4	300	Sep	1029	48	13104	581
*¶Woodvale Leader's Gaymaid	5	114	Sep	1260	66	4927	249
s. Coldspring's Noble's Leader		d. Fiddlers Green Gay Maid					

BROWN, ALFRED M., CLEAR SPRINGS FARM, CONCORD, N. C. ARHT

*¶Clear Springs' Master Blossom	Jr4	104	Sep	1191	54	4399	179
s. Quail Roost Master Max		d. Quail Roost NoMax Bloom					

§BROWN, FRANK D., JR., MOUNT ARARAT FARMS, PORT DEPOSIT, MD. ARHT

*Benton's Excellent Nan	6	305	Sep	27	2	10428	537
*Ben Tulloch Levity Maid	5	239	Oct	509	24	6977	331
*Champion's Ronda of Monterey	#Sr3	276	Oct	133	7	7758	350
Chilly Sauce	Jr4	297	Sep	528	23	11356	462
Cosquay's Little Lady	Sr2	162	Oct	961	53	5638	257
s. Cosquay's X King		d. Cosquay's Country Sweetheart					
*Dusty's Dot of Monterey	5	278	Oct	664	39	11881	593
*Fancier's Cheeta of Mt. Ararat	9	365	Oct	488	29	12010	631
*Fancier's Della of Mt. Ararat	9	40	Oct	1354	64	1643	78
s. McDonald Farms Fancier		d. King's Adella of Mt. Ararat					
*Fancier's Dolly of Mt. Ararat	8	365	Oct	426	27	12276	632
*Gerar Belle Foxy	11	88	Oct	1204	52	3574	148
*Gerar Royal Foxy	Sr4	305	Sep	191	7	12474	553
*King's Baroness of Mt. Ararat	11	114	Oct	1436	66	5272	222
*Leeside Southern Favor	5	293	Sep	867	44	12134	601
Maiden's Pet	#Jr4	289	Sep	31	1	9943	434
*Meadow-Gold R. Pride	5	79	Oct	1194	49	3331	138
s. Hominy Hill Rex		d. Meadow-Gold Duke's Pauline					
*Monterey Legacy	#Sr4	298	Sep	157	8	9999	463
*Mt. Ararat Dauntless Galatea	6	41	Oct	1342	50	1573	59
s. Mt. Ararat Dauntless		d. Rex's Date of Mt. Ararat					
*Mt. Ararat Dauntless Gilda	5	325	Oct	733	38	13724	606
Mt. Ararat Dauntless Judy	Jr2	205	Oct	707	39	5956	283
*Mt. Ararat Fancier Gazelle	5	211	Sep	937	43	9140	406
*Mt. Ararat Fortune Gem	5	243	Oct	855	50	9780	497
*Mt. Ararat Grecian Imp	Jr3	266	Oct	788	39	9207	444
*Mt. Ararat Grecian Inkling	Jr3	243	Oct	484	28	7097	386
*Mt. Ararat Grecian Ivory	Jr3	183	Oct	618	33	5023	239
*Mt. Ararat Grecian Jade	Jr3	70	Oct	1157	54	2802	136
s. Mt. Ararat Royal Hermes		d. Rex's Dixanna of Mt. Ararat					
*Mt. Ararat Grecian Joy	Jr3	123	Oct	801	43	3870	181
Mt. Ararat Jane of Carthage	Jr2	255	Sep	472	27	6945	348
Mt. Ararat Kochia of Carthage	Jr2	207	Oct	514	29	5138	250
Mt. Ararat Kudos of Carthage	Jr2	53	Sep	711	26	1251	46
*Mt. Ararat Noble Flower	6	28	Oct	1006	53		
s. Cesor Muriel's Elbon		d. Marlboro Patsy					
*Mt. Ararat Noble Grenadilla	5	285	Oct	389	22	8363	461
*Mt. Ararat Noble Hilda	Sr4	296	Sep	582	32	10130	499
*Mt. Ararat Noble Hopeful	Sr4	305	Oct	224	12	8661	417
*Mt. Ararat Noble Hyacinth	Sr4	108	Oct	954	52	3910	198
Mt. Ararat Nordic Jewel	Jr2	273	Oct	437	22	6280	280
Mt. Ararat Nordic Jingle	Jr2	189	Oct	897	47	7000	287
Mt. Ararat Nordic Jinx	Jr2	188	Oct	832	47	6762	299
*Mt. Ararat Queen Icasia	Jr3	273	Oct	459	26	7661	374
*Mt. Ararat Queen Inez	Jr4	46	Oct	1281	58	1721	79
s. Hominy Hill Coronation King		d. Mt. Ararat Cinnemon's Finesse					
*Mt. Ararat Queen Ingrid	Jr4	44	Oct	1271	52	1784	73
s. Hominy Hill Coronation King		d. Rex's Beauty of Fair Field					
*Mt. Ararat Queen Isara	Jr4	53	Oct	1329	65	2260	112
s. Hominy Hill Coronation King		d. Mt. Ararat Royal Fulfilment					
*Mt. Ararat Queen Jacqueline	Jr3	52	Oct	1239	60	2025	97
s. Hominy Hill Coronation King		d. Mt. Ararat Royal Flame					
Mt. Ararat Queen Janice	Jr2	305	Sep	31	1	7868	378
*Mt. Ararat Queen Jenny	Jr3	77	Oct	837	46	2309	116
s. Hominy Hill Coronation King		d. Mt. Ararat Noble Handmaiden					
Mt. Ararat Queen Jessica	Jr2	305	Sep	182	10	7750	381
Mt. Ararat Queen Jocasta	Jr2	303	Sep	412	23	5835	299
Mt. Ararat Queen Juenesse	Jr2	273	Oct	430	26	5601	286
Mt. Ararat Queen Junco	Jr2	263	Aug	639	31	6202	286
Mt. Ararat Queen Karabell	Jr2	72	Oct	956	45	2156	96
s. Hominy Hill Coronation King		d. Rex's Cowslip of Mt. Ararat					
Mt. Ararat Queen Kerria	Jr2	85	Oct	711	34	1944	88
Mt. Ararat Rose Kriemhild	Jr2	92	Oct	672	31	2283	93
*Mt. Ararat Royal Fantasy	6	365	Sep	146	7	10670	514
*Mt. Ararat Royal Figurine	6	251	Oct	924	41	10611	407
*Mt. Ararat Royal Frill	6	40	Oct	1410	84	1721	102
s. Mt. Ararat Royal Valor		d. Fancier's Dimple of Mt. Ararat					
*Mt. Ararat Royal Hermine	Jr4	226	Oct	516	25	7147	319
*Mt. Ararat Royal Highborn	#Jr4	237	Oct	27	1	7370	319
*Mt. Ararat Royal Hitty	Jr4	197	Oct	850	42	8100	348
*Mt. Ararat Royal Icon	Sr3	142	Oct	922	47	5868	267
*Mt. Ararat Royal Ilda	Jr4	99	Oct	1012	44	3784	153
*Mt. Ararat Royal Infanta	Sr3	166	Oct	742	44	6253	308
Mt. Ararat Royal Ingot	Jr3	183	Oct	1042	47	7789	351
*Mt. Ararat Royal Innocence	Jr4	59	Oct	1141	52	2092	97
s. Mt. Ararat Royal Valor		d. Fancier's Harriet of Mt. Ararat					
*Mt. Ararat Royal Intrigue	Jr4	98	Oct	1393	62	4770	220
*Mt. Ararat Royal Iris	Jr4	244	Oct	683	32	8549	362
*Mt. Ararat Royal Ivalind	Jr4	75	Oct	1220	49	3057	120
s. Mt. Ararat Royal Valor		d. Wonderboy's Rosalind of Bolton					
*Rex's Beauty of Fair Field	8	276	Oct	832	46	11425	552
*Rex's Cola of Mt. Ararat	9	281	Sep	736	29	11604	448
*Rex's Dearie of Mt. Ararat	7	365	Sep	226	11	9427	418
*Valiant's Charm of Mt. Ararat	10	219	Sep	614	31	8420	384
Winding Lane Sonsie	Jr2	298	Oct	350	21	6668	344
*Wonderboy's Rosalind of Bolton	12	169	Oct	839	44	5472	257
Wyebrook Butter Ball	6	293	Sep	456	25	7713	407
Wyebrook Butter Queenie	Jr2	284	Oct	505	27	5832	264
Wyebrook Chary Lass	Jr3	153	Oct	747	47	4639	245
Wyebrook Chary's Damsel	6	298	Oct	476	27	6627	342
Wyebrook Golden Maid	9	72	Oct	1003	44	2022	85
s. Wyebrook Callant		d. Wyebrook Yellow Rose					
Wyebrook Idol Dutchess	Sr2	87	Oct	1023	44	3057	128
s. Wyebrook Imperial's Idol		d. Wyebrook Choice Maid					
Wyebrook Idol's Carol	Jr2	289	Sep	590	33	8007	359
Wyebrook Idol's Choice	Jr3	305	Sep	270	13	7120	372
Wyebrook Idol's Choice Maiden	#Jr2	284	Oct	111	7	5279	245
Wyebrook Idol's Faithful	Sr2	56	Oct	1113	50	2006	82
s. Wyebrook Imperial's Idol		d. Wyebrook Reliant's Faithful					
Wyebrook Idol's Rose	Jr2	91	Oct	688	32	2090	90
Wyebrook Impress	Jr4	291	Sep	602	30	8507	415
Wyebrook Matchless Miss	5	179	Oct	611	24	5829	245
Wyebrook Seven Up	#Jr4	294	Oct	125	6	8744	377

§BROWN, S. E., BROWN FARM, WEST SWANZEY, N. H.

Cybatina Babs	Jr2	305	Jul	472	33	9138	487
Cybatina Etta	7	273	Sep	968	46	11614	570
Cybatina Fay	#Jr2	292	Aug	274	12	8190	360
Cybatina Julia	Jr2	254	Sep	484	21	7160	308
Cybatina Ninny	Sr2	226	Jul	774	42	8187	386
Cybatina Paula	Jr2	305	Jul	415	20	9994	430
Cybatina Velma	Jr2	305	Jul	548	29	9240	415
Cybatina Violet	Jr2	52	Sep	1324	59	2143	96
s. Cybatina Justice		d. Cybatina Virgil					
*Holly Farm Prissie	9	257	Sep	928	44	11063	473

§CAMERON, JOE L. & BERNICE G., CAMERON'S DAIRY, JACKSONVILLE, FLA.

Cameron's Gardener Butterball	Sr4	190	Sep	937	40	7353	315
Gardener's Tyler's Gem	Jr4	238	Sep	723	32	8037	333

CHATHAM, MARY M., KLONDIKE FARM, ELKIN, N. C. ARHT

*¶Klondike Predictmost Huntress	7	240	Sep	936	49	9459	453

CHATHAM, THURMOND, KLONDIKE FARM, ELKIN, N. C. ARHT

*Clear Springs Fashion's Query	Jr2	247	Sep	797	47	8391	445
¶Klondike Count's Marietta	Sr2	300	Sep	697	34	9632	421
*¶Klondike Foremost Gail	Sr4	65	Sep	1272	55	2799	124
s. Klondike Foremost		d. Klondike Kodetia					
*¶Klondike Holliborg	8	242	Sep	1266	48	12876	512
*¶Klondike Hollifern	6	226	Sep	898	48	10222	458
¶Klondike Paymaster's Jill	Jr2	352	Sep	604	32	9416	501
*¶Klondike Pearl	9	76	Sep	1366	69	3653	160
s. McDonald Farms Predictmost		d. Klondike Kary					
¶Klondike Premost Alma	Jr3	97	Sep	847	48	3254	160
s. McDonald Farms Predictmost		d. Klondike Hollianna					
*¶Klondike Premost Annette	Sr4	85	Sep	1204	51	3763	145
s. McDonald Farms Predictmost		d. Klondike Kristin					
¶Klondike Premost Brenda	Jr3	283	Sep	690	38	9520	474
¶Klondike Premost Cinderella	Jr2	126	Sep	820	45	3904	176
¶Klondike Premost Dione	Sr2	270	Sep	889	49	10483	495
¶Klondike Premost Fern	Jr2	76	Sep	924	45	2589	122
s. McDonald Farms Predictmost		d. Klondike Foremost Fern					
¶Klondike Premost Gracie	Jr2	119	Sep	908	48	3970	181
¶Klondike Premost Ingeborg	Jr2	360	Sep	579	33	10012	490
¶Klondike Premost Irene	Jr2	253	Sep	586	34	7964	403
*¶Klondike Premost Libby	Jr4	195	Sep	720	37	6741	323
¶Klondike Premost Roseann	Jr3	155	Sep	877	45	5393	252
*¶Klondike Premost Sweetheart	5	365	Aug	80	4	9000	504
*¶Klondike Raider's Charlotte	6	199	Sep	1027	61	8079	422
¶Klondike Raider's Fanita	Jr2	254	Aug	679	43	7081	368
*¶Klondike Raider's Flora	Sr3	313	Sep	372	18	9435	414
*¶Klondike Raider's Flossy	Jr4	284	Sep	923	47	11947	601
¶Klondike Raider's Highlight	Jr2	365	Aug	645	35	9262	548
¶Klondike Raider's Janet	Jr2	201	Sep	964	50	8250	374
¶Klondike Raider's Kristin	Jr2	365	Sep	135	6	12270	575
*¶Klondike Raider's May	Sr4	303	Sep	918	52	12680	631
¶Klondike Raider's Mollie	Jr2	258	Sep	798	40	9029	400
¶Klondike Raider's Pearlette	Jr2	182	Sep	970	47	7369	334
¶Klondike Raider's Stardust	Jr2	88	Sep	1114	50	3590	161
s. Klondike Holliraider		d. McDonald Farms High Star					
¶Klondike Raider's Winella	Jr2	139	Sep	922	46	4923	223
¶Klondike Ray Bright Star	Jr2	344	Sep	747	42	10563	526
¶Klondike Ray Doress	Jr2	206	Sep	561	32	5125	265
¶Klondike Ray Hallie	Jr2	288	Sep	689	34	8441	371
¶Klondike Ray Julie	Jr2	311	Sep	779	41	10226	459
¶Klondike Ray Niobe	Jr2	365	Sep	577	29	10375	477
¶Klondike Ray Petal	Jr2	365	Sep	229	14	7905	408
¶Klondike Ray Wally	Jr2	290	Sep	529	32	7340	382
¶Zimalcrest Rhodora Rosie	Jr2	288	Sep	470	28	6622	348

§CHURCH FARM SCHOOL, GLENLOCH, PA.

Charles' Daffodil of C. F. S.	Sr2	255	Aug	837	37	7439	345
Charles' Daffy of C. F. S.	Sr3	95	Sep	930	46	3093	144
Charles' Dawn of C. F. S.	Jr2	302	Sep	541	32	6611	366
Charles' Dell of C. F. S.	Sr2	305	Aug	607	30	7829	390
Charles' Dona of C. F. S.	Sr2	305	Aug	415	23	6659	363
*Charles' Dotie of C. F. S.	Jr4	86	Sep	1060	59	3279	171
*Charles' Etiquette of C. F. S.	Jr3	74	Sep	1142	65	2889	148
Charles' Frostilla of C. F. S.	Jr2	302	Sep	500	29	5983	318
Charles' Patrice of C. F. S.	Jr2	305	Sep	158	9	6779	354
*Charles' Pauline of C. F. S.	5	32	Sep	1180	53	1250	56
s. Gardenville King's Charles		d. Paulette of C. F. S.					
Charles' Polly of C. F. S.	Sr2	305	Sep	313	19	5588	322
Charles' Queen of C. F. S.	Jr2	296	Sep	443	27	6136	308
Charles' Shirley of C. F. S.	Jr2	305	Sep	184	10	6458	341
Noble Lee's Betts of C. F. S.	Jr2	305	Sep	68	3	6399	338
Prince Lee's Blossom of C. F. S.	Jr2	251	Sep	738	36	7700	346
Prince Lee's Divine of C. F. S.	Sr2	287	Sep	680	33	8003	357
Prince Lee's Joyous of C. F. S.	Jr2	299	Sep	665	31	7063	333

§CLEVER, AMY LOU, CLEVERLANDS, TRACY, CALIF.

Cleverlands Mistress Toni	Jr2	145	Sep	787	39	4656	231
Kearney Park Janet	6	292	Sep	706	40	9804	583

§CLEVER, GEORGE H., CLEVERLANDS, TRACY, CALIF.

Cleverlands Ambler's Trillium	Jr2	279	Sep	756	34	8582	432
Cleverlands Mistress Rosemarie	Jr2	305	Sep	374	21	7858	394
Cleverlands Mostroyal Tritoma	Sr2	305	Jul	19	1	8364	465
Cleverlands Royal Ethalia	8	86	Sep	1219	49	3795	162
s. Faretti's Farm Ethel's Royal		d. Bonnie Craigs Lovely Ethel					
*Cleverlands Royal Zoe	6	144	Sep	1289	59	6971	325
*Cleverlands Rudy's Francie	5	278	Sep	838	46	10636	581

§CLEVER, JAMES A., CLEVERLANDS, TRACY, CALIF.

Cleverlands Contender's Calico	Jr2	290	Sep	520	27	6637	416

§CLEVER, JOHN R., CLEVERLANDS, TRACY, CALIF.

Cleverlands Mostroyal Gladys	Jr2	240	Sep	847	34	7980	364
*Ellwood Jack's Susan	5	193	Sep	1179	63	9446	467

§CLEVER, LOUISE R., CLEVERLANDS, TRACY, CALIF.

Whites Bridge Val's Diane	Jr4	305	Aug	168	8	9544	603

§CONE, J. H., CONE'S DAIRY, PLANT CITY, FLA. ARHT

Beaver Creek Dueweese	9	289	Oct	613	35	9240	434
*Cone Claire's Clovia	Jr3	305	Jul	425	26	7491	396
Cone's Cavalier's Heiress	Sr2	257	Oct	757	48	8095	441
Cone's Cavalier's Janet	Jr2	61	Oct	915	35	1668	71
s. Riegeldale Emory's Cavalier		d. Dukes Dale Nona					
Cone's Cavalier's Macy	Jr2	305	Aug	44	2	6679	357
Cone's Cavalier's Mauve	Jr2	292	Aug	240	13	3971	324
Cone's Cavalier's Sherie	Jr2	305	Aug	363	19	5745	301
Cone's Clairvoyant Bett	Jr2	305	Jul	333	17	5318	268
Cone's Clairvoyant Dream	Sr2	264	Oct	568	32	5356	276
Cone's Clairvoyant Duane	Sr2	305	Aug	436	22	7295	362
Cone's Clairvoyant Helena	Jr2	305	Sep	196	12	6982	361
Cone's Clairvoyant Lassie	Jr2	305	Aug	41	2	7747	358
Cone's Clairvoyant's Blossom	Jr2	305	Aug	16		5932	283
Cone's Clairvoyant's Countess	Jr3	143	Oct	1027	52	4945	228
Cone's Roscoe Hazel	Sr2	170	Oct	529	33	3100	156
Cone's Roscoe's Ann	Jr2	305	Aug	342	19	6475	336
Cone's Royal Claudie	Jr2	56	Oct	852	43	1494	77
s. Nyala Honor's Royal		d. Cone's Clairvoyant Clara					
Cone's Royal Lee	Jr2	46	Oct	838	36	1176	51
s. Nyala Honor's Royal		d. Cone's Special Lydia					

CONOVER, CLIFFORD L., CONOVER'S HIGHTSTOWN GUERNSEY DAIRY, HIGHTSTOWN, N. J.

*¶Commander's Polly of Mercer	7	214	Sep	893	61	11417	617
*¶Commander's Shirley of Mercer	7	111	Sep	1754	87	6844	311
¶Conover's Andy's Betty	Jr2	357	Sep	952	58	13575	722
¶Conover's Levity King's Hope	Jr2	268	Sep	1105	63	11025	556
¶Conover's Royal's Crown Anita	Sr2	40	Sep	1013	47	1270	59
s. Royal's Crown of Mercer		d. King's Anita of Mercer					
¶Conover's Royal's Hope	Jr2	365	Aug	799	39	13876	633
¶Conover's Royal's Queen	Jr2	365	Sep	545	31	12860	673
¶Conover's Royal's Valentine	Jr2	365	Aug	566	35	11220	582
*¶King's Anita of Mercer	9	173	Sep	1279	74	9846	476
¶King's Grace of Mercer	5	195	Sep	1383	68	10371	470
¶Mars' Shirley of Mercer	Jr3	316	Sep	1039	59	13835	751
¶Royal's Anita of Mercer	Sr2	365	Sep	719	40	15536	769

CONOVER, CLIFFORD L., MRS., CONOVER'S HIGHTSTOWN GUERNSEY DAIRY, HIGHTSTOWN, N. J.

¶L. O. K. 's Etta of Mercer	Jr3	291	Sep	1186	65	14691	737

CONOVER, CLIFFORD L., MR. & MRS., CONOVER'S HIGHTSTOWN GUERNSEY DAIRY, HIGHTSTOWN, N. J.

¶Fairacres Jericho's Bambi	Jr4	273	Sep	818	44	11277	553
¶Fairacres Jericho's Dahlia	Jr3	273	Sep	718	32	9867	430
*¶King's Cinderella of Mercer	Sr4	278	Sep	993	60	13768	703
¶Lad's Artemis of Mercer	6	217	Sep	1618	82	14194	673
¶Limekiln Majestic Sunspot	Jr2	61	Sep	1094	55	2117	105
s. Riegeldale Melba's Majestic		d. Leeside Northern Moonbeam					
*¶L. O. K. 's Wallie of Mercer	6	365	Sep	1058	57	17925	854
*¶Riegeldale Ben's Melbette	Sr3	111	Sep	1251	65	5638	282
¶Rycklaver Radiant Jewel	Jr3	58	Sep	1355	69	2651	132
s. Fairlawn Actor's Radiant		d. Rycklaver Jennifer					

§COUNTER, BEN T., BENMAR'S FARM, FORT LUPTON, COLO. ARHT

*Lord Henry's King's Dorinda	Sr4	123	Sep	736	37	3819	187
*Pioneer Pretoria	Sr3	5	Sep	171	8		
s. Pioneer Prediction		d. Idlewild Toy					
*"the little farm" Donna	5	91	Sep	1086	51	3697	164

CURTISS CANDY COMPANY, CARY, ILL. ARHT

*¶Adohr Eldor Pearlette	10	365	Jun	299	14	12809	613
*¶Curtiss Candy Col. Rosy	Sr4	86	Oct	1498	69	4427	201
s. Curtiss Candy Levity Colonel		d. Oak Island's Rosy					
¶Curtiss Candy Golden Rosy	Jr2	106	Oct	1158	52	3983	158
s. Curtiss Candy Golden Curtiss		d. Curtiss Candy Col. Rosy					
*¶Curtiss Candy Heir Barbee	Sr4	119	Oct	1327	62	6022	268
¶Curtiss Candy Hibiscus	Jr2	365	Jun	120	6	9941	480
*¶Curtiss Candy Humming Bird	6	61	Oct	1367	58	2666	114
s. Curtiss Candy Levity Heir		d. Calculator's Marigold					
*¶Curtiss Candy Levity Destiny	7	351	Oct	1072	50	16194	720
*¶Curtiss Candy Levity Starlight	Sr4	365	Sep	315	20	16361	784
*Curtiss Candy Lucky Dream	Sr3	95	Oct	1112	48	3482	162
s. McDonald Farms Pre Lucky Boy		d. Curtiss Candy Levity Dream					
*¶Curtiss Candy Noble Deborah	6	273	Oct	1412	69	14300	646
*¶Curtiss Candy Patsy's Daisy	6	61	Oct	1590	69	3077	129
s. Curtiss Candy Levity Heir		d. Pansy's Patsy of Meadow Lane					
*¶Curtiss Candy Pewee	Sr3	320	Sep	421	21	9789	395
¶Curtiss Candy P. Loraine	Jr3	208	Oct	488	25	7398	298
¶Curtiss Candy Proud Babette	Jr2	269	Oct	852	37	8951	382
¶Curtiss Candy Proud Baby	Sr2	255	Oct	474	23	6520	290
¶Curtiss Candy Proud Barb	Jr2	42	Oct	1206	47	1585	62
s. Curtiss Candy Noble Curtiss		d. Jonacre Challenger Barbara					
Curtiss Candy Proud Debutante	Jr2	214	Oct	544	27	6116	287
Curtiss Candy Proud Dot	Jr2	214	Oct	776	38	6138	268
*Curtiss Candy Proud Jane	Jr3	95	Oct	917	44	3081	147
s. Curtiss Candy Noble Curtiss		d. Curtiss Candy Levity Jane					
¶Curtiss Candy Proud Lotus	Jr2	298	Oct	733	40	10399	473
Curtiss Candy Proud Maid	Jr3	46	Oct	784	31	1162	46
s. Curtiss Candy Noble Curtiss		d. Curtiss Candy Levity Dairymaid					
¶Curtiss Candy Proud Pansy	Jr2	282	Oct	732	43	8826	388
¶Curtiss Candy Proud Pat	Jr2	77	Oct	1136	42	2922	102
s. Curtiss Candy Levity Heir		d. Pansy's Patsy of Meadow Lane					
¶Curtiss Candy Proud Pendant	Jr2	238	Oct	557	30	7747	370
*¶Curtiss Candy Proud Quadrant	Sr3	37	Oct	1603	67	1855	77
s. Curtiss Candy Noble Curtiss		d. Boulder Bridge Quadrant					
Gusanna's Chum's Nyda	Jr2	76	Aug	1006	42	2632	104
s. Curtiss Candy Levity Chum		d. Gusanna's Levity Janie					
Hopeful May Blossom 2d	Jr2	35	Aug	1136	47	1284	83
s. Avalon Brilliant Hopeful Lad		d. Hopeful May Blossom					
Wil-O-Way Jay's Violet	Sr2	77	Oct	836	38	2225	104
s. Curtiss Candy Levity Jay		d. Wil-O-Way Philosopher's Melba					

§DAINES, C. J., CACHE MEADOW FARM, LOGAN, UTAH. ARHT

Cache Meadow Aurose	#Jr3	263	Aug	171	10	7092	328
Cache Meadow Dewrissa	Jr3	305	Sep	7		6200	362
Cache Meadow Katena	Jr3	153	Sep	645	35	4893	241
Cache Meadow Malina	5	228	Aug	563	23	6839	274
Cache Meadow Melody	#Jr2	266	Jun	485	24	6774	340
*Cache Meadow Melody	Jr3	50	Sep	1153	54	1982	96
s. Wandamere Phylip		d. Cache Meadow Maryann's Queen					
Cache Meadow Memory	Jr2	83	Sep	915	39	2558	110
Cloverleaf Dot's Phyllis	5	305	Jul	147	7	7879	431
Theo-Vale Royal Allenda	Jr2	305	Jul	304	14	8963	366
Theo-Vale Royal Aneda	Sr2	154	Sep	1018	49	6260	304
Theo-Vale Royal Beira	Jr2	305	Jul	683	28	11216	503
Theo-Vale Royal Dawnita	Sr3	109	Sep	944	42	3902	171
Theo-Vale Royal Haroline	Jr2	34	Sep	919	37	1019	41
s. Theo-Vale Double Royal		d. Theo-Vale Heda					
Theo-Vale Royal Mernette	Jr2	303	Sep	519	23	8677	362
*Vedra of Chicona	8	169	Sep	1500	69	10285	473

§DAINES, DWYTH M., CACHE MEADOW FARM, LOGAN, UTAH. ARHT

Cache Meadow Radia	Jr2	190	Sep	655	30	5073	253
Cache Meadow Trim	Jr3	106	Sep	790	38	3243	147
Claudianna of Chicona	#Jr4	231	Aug	343	13	7040	330

§DEETER, JAMES L., GREEN VILLA GUERNSEY FARM, GREENVILLE, OHIO. ARHT

Boy's Pearl	Jr3	305	Jul	391	19	9528	423
*Greenhaven Ethel H.	#6	289	Jul	288	13	9614	395
O-Kay Candy Onyx	Jr2	280	Sep	461	26	6420	300

§DEETER, VIRGIL P., GREEN VILLA GUERNSEY FARM, GREENVILLE, OHIO. ARHT

Green Villa King's Karen	Jr2	285	Sep	550	33	7693	357
Green Villa Levity C. Betsey	Jr2	220	Sep	645	33	6533	305
Green Villa Levity C. Yvetta	#Jr2	289	Sep	169	7	7571	325
*Green Villa's Bernice	5	221	Sep	923	53	10472	513
*Green Villa's Blossom	Sr4	299	Jul	816	36	10309	486
*Green Villa's Ph. Cathie	#Sr3	296	Jul	242	12	9115	413
*Green Villa's Ph. Madonna	Sr4	365	Sep	620	25	14646	548
Green Villa's Ph. Nancy	Sr2	305	Jul	590	31	7163	342

§DIETRICH FARMS, INCORPORATED, FARM NO. 1, BREMEN, IND. ARHT

Owen's Place Princess Lyn	Sr2	236	Sep	735	36	8250	378
Owen's Place Princess Melba	Sr2	237	Sep	836	42	8619	392
Owen's Place Royal's Myrtle	Jr2	305	Jun	501	28	8588	428
Owen's Place Royal's Romance	Sr3	305	Sep	291	17	7905	410

§DIETRICH FARMS, INCORPORATED, FARM NO. 2, BREMEN, IND. ARHT

Owen's Place Princess Helen	#Jr2	303	Jun	30	2	7590	395
Owen's Place Princess Louisa	Jr2	122	Sep	703	40	3264	157
s. Sun-Blest Farms Crystal Prince		d. Owen's Place Dandy's Lassie					
Owen's Place Ptolemy's Faith	Sr2	305	Aug	71	3	7739	402
Owen's Place Ptolemy's Frances	Jr3	222	Sep	224	12	4776	244
Owen's Place Ptolemy's Laurel	Sr2	270	Sep	482	26	6790	332
Owen's Place Ptolemy's Lorna	Sr2	153	Sep	572	28	4096	186
Owen's Place Ptolemy's Louise	Sr2	213	Sep	449	25	6214	291
Owen's Place Royal's Prim	Jr2	305	Jul	345	16	7150	353

DUNWALKE FARM, INCORPORATED, FAR HILLS, N. J. ARHT

*Brian Boru King's Sally	10	96	Sep	1541	58	5529	209
*Caumsett Harbor Becky	5	305	Aug	647	32	13841	645
*Cave Hill Fuchsia	6	190	Sep	1296	56	9885	417
*¶Delwake Gab's Butterfat	5	330	Sep	1221	66	16070	838
*¶Dorella Elect's Shirley	11	217	Sep	1220	71	11920	629
*Dunwalke Blanche	5	270	Sep	1095	56	11346	572
*¶Dunwalke Chick	Sr4	164	Sep	1560	66	9581	407
*Dunwalke Classy	Jr4	215	Sep	1062	51	9928	492
*¶Dunwalke Damsel	Jr3	169	Sep	1225	68	9423	480
*Dunwalke Darling	Jr4	242	Sep	836	47	9345	475
Dunwalke D Egette	Sr2	74	Sep	1167	47	2867	109
s. Coldspring's B. R Dunwalke		d. Dunwalke Chick					
*Dunwalke Deressa	Sr3	241	Sep	519	24	9966	426
Dunwalke D. Escoral	Jr2	207	Sep	950	46	7421	346
*Dunwalke Desirer	Sr4	27	Sep	1425	60		
s. Hominy Hill Rex		d. Dunwalke Governess's Daughter					
*Dunwalke Dessa	Jr3	269	Sep	1113	53	13225	636
Dunwalke D. Estete	Jr2	305	Sep	441	21	11668	543
Dunwalke D. Ezalia	Jr2	109	Sep	918	38	3847	143
Dunwalke D. Fawn	Jr2	137	Sep	1032	48	5194	212
*Dunwalke Dimple	Sr2	365	Sep	547	29	15641	730
¶Dunwalke Dorella	Sr2	365	Sep	168	10	11262	702
Dunwalke Easy	Jr2	305	Sep	295	11	12506	532
Dunwalke Effie	Jr2	305	Sep	665	32	10594	506
Dunwalke Elberta	Jr2	235	Sep	984	50	8511	409
Dunwalke Ellen	Jr2	305	Sep	484	24	9174	470
Dunwalke Erinus	Jr2	288	Sep	692	37	8268	432
Dunwalke Essence	Jr2	305	Aug	26	1	9959	505
Dunwalke Estes	Sr2	221	Sep	1032	47	9094	402
Dunwalke Evelyn	Jr2	305	Sep	258	13	9429	446
*Dunwalke Governess's Daughter	11	305	Aug	294	13	10979	487
*Dunwalke King's Lady	8	185	Sep	1120	56	8770	456
*Dunwalke Maggie's Flute	9	288	Sep	959	48	14052	688
¶Dunwalke R. Emaline	Jr2	176	Sep	927	48	6341	314
*Flat Brook Playmate	8	247	Sep	1178	54	12767	581
*Foremost Footprint's Dawn	6	128	Sep	1215	55	6317	256
*Foxburg's Knight's Pozy	7	258	Sep	1189	61	13363	655
*¶Franchester King's Jane	Sr2	365	Sep	162	10	11434	680
*Fresno Chieftain's Viva	8	87	Sep	1396	61	4550	175
s. St James Champion's Chieftain		d Fresno Melvin's Viva					
*Glengeran Delora	8	93	Sep	1466	59	5251	221
*Lilac of Milestone	10	305	Aug	533	31	8435	479
Manor Glen Levity	6	293	Sep	700	40	8775	495
*¶McAfee's Ellen	10	365	Nov	1098	53	25188	1144
*Mt. Ararat Queen Indra	Jr3	140	Sep	1148	54	6262	300
*Mulhocaway Butterfat Marie	7	207	Sep	1075	55	9447	491
*¶Rycklaver Actorine	Sr3	158	Sep	1363	77	8914	456
Rycklaver Duke's Junco	Jr2	305	Sep	215	11	9195	499
*Rycklaver Radiant Actress	Sr4	98	Sep	1376	72	5549	277
*Spar Hill Hyacinth 5th	5	185	Sep	993	50	8327	405
*Spring Run Noble's Primrose	9	78	Sep	1343	58	3758	155
*¶Sunnyfield Golden Marose	10	86	Sep	2182	81	5362	242
s. Jonacres Golden Challenger		d. Mary Rose of Elmhurst					

*¶Welcome In Royal Hollara	6	64	Sep	1879	80	3991	170
s. Coldspring's Romulus Royal		d. Bethany Wistar's Hollara					
Wendover Drummer Paula	Jr2	68	Sep	1208	47	2720	107
s. Dunwalke Drummer		d. Northerner's Polly 2d					
Western Glow Mirth O'War	Jr2	269	Sep	912	45	9939	446

§EDISTO FARMS, DENMARK, S. C.

Cathcart's Majesty's Jane	5	128	Sep	877	47	4540	218
Cawcaw Maxim Evelyn	5	284	Sep	443	29	7619	416
Edisto Farm's Bopeep	Jr4	235	Sep	905	52	9268	429
Edisto Farm's Celie	Jr4	271	Sep	923	42	11518	477
Edisto Farm's D. Frosty	Jr3	305	Aug	413	23	8620	458
Edisto Farm's Huntress	Sr3	157	Sep	861	46	5880	267
Edisto Farm's Iola	Sr4	305	Sep	278	14	7881	384
Edisto Farm's Jackie	Jr4	260	Sep	1005	43	11337	480
Edisto Farm's Polly	Sr4	365	Aug	120	6	11838	622
Edisto Farm's Puff	Jr3	242	Sep	830	43	8991	447
Fairlawn Actor's Nelena	Jr2	217	Sep	854	45	6932	315
*Fairlawn Hornet's Snowflake	Sr3	165	Sep	1044	42	7161	288
Glen Echo Prediction Gaity	5	355	Sep	330	19	8264	422
Locust Grove I. Sheila	Jr2	237	Sep	252	16	3946	228
Locust Grove M. Daylofette	Jr2	262	Sep	747	36	7981	341
Locust Grove M. Paulina	Jr2	250	Sep	895	46	8437	388
*St. Albans Monarch A Charming	Sr3	68	Sep	1281	57	3046	128
s. McDonald Farms P. Monarch		d. St. Albans Actor's Charming					
Sawaga Lucky Primrose	Jr3	305	Sep	165	6	8685	404

ELAM, C. N., "BELNEMUS," BELONA, VA. ARHT

¶Belnemus Alberta's Annie	Jr2	365	Sep	165	8	10898	555
¶Belnemus Alberta's Ilene	Jr2	154	Aug	888	42	5392	255
¶Belnemus Bunnie's Beth	6	365	Aug	608	31	14378	714
¶Belnemus Bunnie's Brenda	Sr3	154	Aug	842	44	5874	320
¶Belnemus Bunnie's Dassel	Sr2	365	Aug	53	2	11747	630
¶Belnemus Bunnie's Harriet	Jr3	165	Aug	872	47	6319	319
¶Belnemus Bunnie's Kimly	Sr3	165	Aug	1136	65	7301	349
¶Belnemus Max Alma	Sr3	363	Jul	488	27	9293	479
¶Belnemus Max Flora	Sr2	278	Aug	694	35	9268	485
*¶Belnemus Max Francer	Jr4	365	Aug	145	8	9502	520
¶Belnemus Max Julia	Sr4	365	Sep	379	20	10117	540
*¶Graceland Max Suzanne	7	65	Aug	1487	60	2980	121
s. Quail Roost Prince Max		d. Graceland Glamour Sue					

ELAM, C. N., JR., "BELNEMUS," BELONA, VA. ARHT

¶Bayville Maxprint Maple	Jr2	365	Sep	583	35	9050	485

§ERB, L. W., DAYBREAK FARMS, ALBANY, OREGON. ARHT

Daybreak Baron's Annabelle	Sr2	206	Sep	403	20	4616	188
Daybreak Duke's Flossetta	Jr2	268	Sep	523	29	7379	335
Daybreak Duke's Rose O'Day	Jr2	292	Aug	592	35	6643	350
Daybreak Evelyn	Jr2	305	Sep	77	3	9022	429
Daybreak Mona	Sr2	305	Sep	192	10	7225	374
Daybreak Princess Pansy	Jr2	261	Sep	582	39	7047	361
Daybreak Regent's Bubbles	Jr2	283	Sep	796	49	8168	412
Daybreak Regent's Doris	Jr2	279	Sep	544	33	7256	354
Daybreak Regent's Lenna	Jr2	158	Sep	786	42	5175	229
Daybreak Regent's Patty	Jr2	244	Sep	635	36	6304	320
Daybreak Regent's Sally	Jr2	73	Sep	821	43	2158	115
s. Wandamere Prince Regent		d. Erb Farms D. Sally					
Daybreak Regent's Sylvia	Jr2	271	Sep	616	35	7059	334
Daybreak Regent's Trixie	Jr2	226	Sep	609	32	5099	233
*Orila's Dolly	9	214	Sep	758	36	9575	381
Roth's G. Fay	Sr2	305	Sep	257	12	7685	351

§EWING, WALLACE A., IDLEWILD FARMS, FORT LUPTON, COLO. ARHT

Idlewild Bright Louella	Jr2	279	Sep	579	32	6792	350
Idlewild Bright Mary	Jr2	214	Sep	470	28	4260	235
*Idlewild Prim Marie	Sr3	111	Sep	889	46	3746	188

§FARNSWORTH, PHYLLIS B., FEEDING HILLS, MASS. ARHT

Lone Maple Butterfat Belle	Jr2	287	Oct	873	48	9881	475
*Lone Maple Butterfat Clara 2d	5	214	Oct	1068	55	9908	454
*Lone Maple Butterfat Phyllis	Jr3	263	Oct	724	32	10063	439

FENN, H. K., MRS., IDLEHOUR FARM, HENDERSONVILLE, N. C. ARHT

*Ann of Joining Rivers	6	46	May	1248	62	1862	94
s. Klondike Perfection		d. Idlehour's Frances					
*¶High Mowing Diamond Deboronna	Sr3	255	Oct	490	27	7169	343
¶Idlehour's Hannetta	Sr2	292	Oct	746	33	9288	376
¶Idlehour's Honey	Sr2	253	Oct	707	40	8402	432
¶Idlehour's Judy	Sr2	262	Oct	558	29	6458	307
*Kerr's Foremost Donna	9	103	Aug	1432	63	4983	216

§FERGUSON, H. R., WALNUT GROVE FARM, KIRKWOOD, PA. ARHT

Walnut Grove Purity F.	Jr2	77	Oct	727	43	1944	101
s. Walnut Grove Francis		d. Walnut Grove Rilma Barbara					
Walnut Grove Rilma Fern	#Jr3	238	Sep	79	3	4411	228
Walnut Grove Superb Daisetta	5	266	Oct	556	27	6346	290

§FERGUSON, R. H. & H. R., WALNUT GROVE FARM, KIRKWOOD, PA. ARHT

Walnut Grove B. Columbine	Jr2	305	Oct	12		7528	315
Walnut Grove B. Kate	Jr2	214	Oct	637	36	5438	283
Walnut Grove Freida F.	Jr2	225	Oct	600	31	5994	299
Walnut Grove Jean F.	Jr2	43	Oct	907	32	1254	44
s. Walnut Grove Francis		d. Walnut Grove St. Jean					
Walnut Grove Julip F.	Jr2	102	Oct	685	35	2672	129
Walnut Grove Rilma Barbara	#Sr3	292	Oct	41	2	6937	328
Walnut Grove Rilma Ha Ha	Sr4	280	Oct	356	16	6194	260
Walnut Grove Rilma Josephine	Jr3	207	Oct	656	33	6028	308
Walnut Grove Rilma Leah	#Sr3	300	Oct	55	4	6933	363
Walnut Grove Rilma Lena	Sr3	221	Oct	482	27	5587	265
Walnut Grove Rilma T.	Jr3	239	Oct	414	25	4771	259
Walnut Grove St. Carrie	5	305	Jun	247	14	5595	273
Walnut Grove St. Curley	5	305	Oct	389	18	7914	345
Walnut Grove St. Hope	Sr3	179	Oct	765	40	5844	287
Walnut Grove St. Iola	#Jr4	304	Oct	61	3	7097	355
Walnut Grove St. Paula	#Sr2	252	Oct	206	13	4703	235
Walnut Grove St. Ruby	Jr2	305	Sep	204	12	6815	362
Walnut Grove Squire's Lady	Jr4	305	Sep	320	19	7389	384
Walnut Grove Squire's Marie	Jr4	284	Oct	188	9	6928	309
Walnut Grove Superb Desire	Sr4	151	Oct	842	46	4993	217
Walnut Grove Wistar Carrie	Jr2	158	Oct	623	31	3958	198
Walnut Grove Wistar Clara	Jr2	66	Oct	836	37	1846	74
s. Beatrice's Wistar		d. Walnut Grove Rilma Clara					
Walnut Grove Wistar Lily	Jr2	289	Oct	386	18	5493	242
Walnut Grove Wistar's Sally	Jr3	160	Oct	509	26	3404	164

FLINT, J. R., FLINCO FARMS, JACKSON, MISS. ARHT

Arden Maxim Rose	Jr2	290	Sep	592	35	8375	452
*Callicott Champ's Cora	Sr2	176	Sep	760	31	5693	223
¶Cone's Cavalier Edith	5	365	Sep	240	10	10484	496
*Dot-Cap's Alice	6	305	Aug	199	8	7999	331
*¶Edinham Levity Queen Martha	5	181	Sep	1147	43	9022	330
Edisto Farm's Breezy	Jr3	249	Aug	190	10	4523	239
Flinco Farms Beatrice's Babe	Jr2	328	Sep	582	29	9348	460
Flinco Farms Gazette's Ginger	Sr2	55	Sep	953	42	1744	77
s. Sierra Manor King's Gallant		d. Brazos Lady Gazette					
Flinco Farms Jeffrey's Lydia	Jr2	156	Sep	665	33	4449	200
Flinco Farms Pre Peggy	Jr3	77	Sep	722	39	1992	107
s. McDonald Farms Pre Dean		d. McAfee's Count's Prudence					
Flinco Farms Reward's Aster	Jr2	249	Sep	574	31	6104	304
Flinco Farms Sheriff's Marge	Jr2	66	Sep	781	28	1723	61
s. Caumsett Sheriff		d. McAfee's Count's Mary					
Hermitage View Monarch's Roena	Jr2	268	Jul	567	27	5954	295
Maegeo D Lark	Jr3	279	Sep	338	15	6453	315
*McDonald Farms Pre Olympia	Jr3	244	Sep	519	20	8493	336
McDonald Farms S. Pinkie	Jr2	338	Sep	401	21	6517	368
Meadow Lodge Tritta	5	161	Sep	705	28	5614	245
*¶Mulhocaway Cavalier's Fayette	#5	301	Aug	390	20	11696	595
*Owen's Place Royal's Pride	5	365	Aug	115	5	9268	463
*Red Cross Noble Ruby	Sr4	163	Sep	592	29	4960	218
St. Albans A. V. Boys Beauty	Jr2	128	Sep	836	33	3991	134
s. St. Albans Actor's Valiant Boy		d. St. Albans Actor's Beauty Spot					
St. Albans AVBoy's G. V. A. Faith	Sr2	212	Sep	777	34	6742	276
*¶St. Albans A V Boy's Nella Jay	6	214	Sep	1052	48	9692	413
*Sunny Kenn Bravery's Jobelle	7	305	Sep	245	13	8161	409
*¶Sunny Kenn E. K. Princess	7	202	Sep	1000	48	8740	387
Sunny Kenn Forrest's Linda	6	132	Sep	1037	41	5302	195
*¶Sunny Kenn Forrest's Pansie	6	205	Sep	1297	47	10125	375
¶Sunny Kenn Moonlight Nina	Sr4	365	Aug	14		10180	500
¶Sunny Kenn Moonlight's Etta	6	61	Sep	1314	54	2691	110
s. Riegeldale Emory's Moonlight		d. Gaylord's Arsetta					
*Trailside's Renownmost Queen	Sr3	304	Aug	516	25	8200	382
Walker Farms Miss Echo	Sr3	91	Sep	715	39	2595	120
Walker Farms Miss Elite	Jr2	291	Sep	637	26	8274	380
*¶Walker Farms Standard Rhapsody	Sr3	305	Aug	33	1	8290	420
*Walker Farms Vim's Celia	8	214	Sep	859	31	8078	319
Whippernock's Roxanne	Jr2	297	Sep	527	28	7936	385
*Winkler Farms Chum's Jo	5	153	Sep	805	27	5701	195
¶Winkler Farms Delight	Jr3	161	Sep	919	41	5793	259
¶Winkler Farms Hazel	Sr2	305	Aug	290	19	6246	308
*¶Winkler Farms Inella	6	305	Jul	521	24	7961	387
¶Winkler Farms Nina's Amber	Sr2	344	Sep	457	25	7284	354
*Winkler Farms Patty	7	305	Aug	466	21	7719	350

FRETZ, A. WALTER, FRITZLYN FARMS, PIPERSVILLE, PA. ARHT

¶Fritzlyn Flash Gypsy Lily	Jr2	133	Oct	896	48	4874	233
¶Fritzlyn Flash King's Moll	Jr2	258	Oct	734	35	8346	382
¶Fritzlyn Flashy Rose	Jr2	329	Oct	572	33	10267	507
¶Fritzlyn Flashy Val Gean	Jr2	312	Oct	582	44	9775	607
¶Fritzlyn Hero's Faithful	Jr2	197	Oct	756	39	6642	315
¶Fritzlyn Hero's Flashy Faith	Jr2	142	Oct	874	43	5311	233
¶Fritzlyn King's Faith	Jr2	207	Oct	551	28	6044	295
*¶Fritzlyn King's Genie	Sr4	138	Oct	1048	52	6020	278
*¶Fritzlyn King's Jane	Jr4	200	Oct	921	40	9008	354
*¶Fritzlyn King's Juliet	Jr4	169	Oct	946	49	6854	335
*¶Fritzlyn King's Lilith	Sr4	258	Oct	669	40	10943	535
*¶Fritzlyn King's Ultra Gem	Sr4	129	Oct	1025	53	5348	256
*¶Wilgorlan Farms Garland	Sr3	285	Aug	557	35	8645	514

§FULLER, PETER, RUNNYMEDE GUERNSEY FARM, NORTH HAMPTON, N. H.

Forges Rosiness	Jr3	39	Sep	1061	46	1369	59
s. Langwater Senator		d. Forges Furlough Rose					
Haven Hill H. Ruby	Jr2	21	Sep	712	35		
s. Fairlawn Performer's Honor		d. Ruby Ann of Haven Hill					
Ideal's Traveller's Red Rose	5	174	Sep	636	34	5157	231
Runnymede Carlotta	Jr3	39	Sep	1367	61	1750	78
s. Haven Hill Royal Philosopher		d. Runnymede Princess Mary					
Runnymede Heddy	Jr3	122	Sep	873	38	4022	166
s. Haven Hill Royal Philosopher		d. Runnymede Peggy					
*Runnymede Iolanthe	Jr3	150	Aug	1064	50	5936	243
Runnymede Katrinka	Jr2	256	Sep	677	39	7075	347
*Runnymede Lilly Girl	Sr3	108	Sep	1155	66	4811	229
s. Haven Hill Royal Philosopher		d. Runnymede Peter's Violet					
Runnymede Lucia	Sr3	365	Aug	528	24	8044	354
*Runnymede Phil's Florette	Sr3	268	Sep	852	45	9354	436
Runnymede Viveca	Sr2	300	Sep	617	32	7683	346

§GEORGE, MARCIA E. & STEPHEN, EDITH F. G., LYNBROOK FARM, SOUTHBORO, MASS. ARHT

Lynbrook Cherry Larkspur	9	153	Oct	855	47	5291	253
Lynbrook Cherub Faith	Jr2	188	Oct	656	41	5087	275
Lynbrook Cherub Fanny	Jr2	261	Oct	605	36	7336	377
Lynbrook Cherub Melodia	Jr2	286	Oct	564	36	7424	426
*Lynbrook Lad's Melody	#6	302	Sep	245	12	8929	452
*Lynbrook Pride's Eloise	5	144	Oct	1096	54	6433	295
*Lynbrook Reliance C. Precept	Jr4	253	Oct	797	44	9426	443
*Lynbrook Reliance's Annette	Sr4	305	Sep	277	16	10295	535
*Lynbrook Royal Anna	Jr4	305	Sep	786	42	13984	611
*Lynbrook Royal Annabelle	Jr4	116	Oct	1026	47	4818	205
s. Lynbrook Prince Royal		d. Lynbrook Anna					
*Lynbrook Royal Annora	Jr3	260	Oct	810	39	9696	405
*Lynbrook Royal Levity	Sr3	305	Jul	507	24	13939	639
*Lynbrook Royal Marcia	Sr3	286	Oct	749	45	10526	502
*Lynbrook Royal Pearl	Sr3	92	Oct	1074	51	3454	165
s. Lynbrook Prince Royal		d. Lynbrook Cherub's Perfection					
*Lynbrook Royal Pert	Jr3	305	Sep	215	10	11101	558
Lynbrook Supreme Bloom	Sr2	169	Oct	1111	50	7156	322

*Lynbrook Supreme Lib	Sr3	260	Oct	699	34	9440	434
Lynbrook Supreme Prew	Sr2	305	Sep	556	27	7636	361
*Lynbrook Supreme Recollection	7	305	Sep	423	19	10697	467
Lynbrook Supreme Rosebud	Jr2	244	Oct	706	34	7085	308
*Philosopher's Homestead Vivian	Sr2	256	Oct	712	35	8479	377

$GIBBS, RONALD E., GIBBS ACRES GUERNSEY FARM, MT. UNION, IOWA.
ARHT

*Gibbs Acres Levity Helen	5	136	Sep	754	38	4766	219
*Gibbs Acres Levity Honey	Sr4	101	Sep	943	44	3892	176
*Gibbs Acres Levity Virgie	Jr4	172	Sep	797	41	6161	305
Gibbs Acres Notary's Harriett	Jr2	129	Sep	837	45	4244	193
Gibbs Acres Triumph's Helene	Jr3	131	Sep	763	42	4099	200

$GOODMAN, DONALD L., MER-DON'S FARM, LIMA, OHIO. ARHT

*Mer-Don's Lilac	Jr4	203	Sep	938	48	7952	345

$GOODMAN, HARVA A., MER-DON'S FARM, LIMA, OHIO. ARHT

*Mer-Don's Cinderella	Sr4	222	Sep	733	35	7584	343
*Mer-Don's Lue's Star	8	92	Sep	1591	67	4848	185
s. McDonald Farms Guiding Star		d. Barbara Lue of Edorah					
*Mer-Don's Lula	Jr3	273	Sep	657	35	8020	386
*Mer-Don's Myrtle	Sr4	300	Sep	790	40	11504	507
*Mer-Don's Rosetta	Sr3	242	Sep	984	49	9693	445
*Mer-Don's Stella	Jr4	222	Sep	611	37	6728	340
*Nickel Plate Faithful	7	299	Sep	827	48	12384	638
*South Wind Dalann	Sr4	203	Sep	714	36	7022	313

$GOODMAN, HARVA A. & SONS, MER-DON'S FARM, LIMA, OHIO.
ARHT

Mer-Don's Augusta Sweetheart	Jr2	222	Sep	733	37	6825	293
Mer-Don's Steadfast Kanova	Jr2	304	Sep	534	32	7675	368
Mer-Don's Steadfast Karena	Jr2	203	Sep	678	39	5800	296
s. McDonald Farms Steadfast King		d. Mer-Don's Wilma					
Mer-Don's Steadfast Kathalen	Jr2	304	Sep	450	23	6277	304
Mer-Don's Steadfast Katie	Jr2	153	Sep	934	40	5619	232
Mer-Don's Steadfast Kidella	Sr2	160	Sep	662	32	4436	197
Mer-Don's Steadfast Kloe	Jr2	305	Sep	228	11	8410	374
Mer-Don's Steadfast Kloressa	Jr2	305	Aug	495	28	7997	403
*Sunny Meadows Supreme May	Sr3	301	Sep	384	26	6693	371

$GOODMAN, MERLIN D., MER-DON'S FARM, LIMA, OHIO ARHT

*Mer-Don's Beauty Kay	Sr4	305	Aug	698	35	12218	583
*Mer-Don's King's Sharon Jean	Jr3	305	Sep	454	27	7988	391

$GOODRICH, JOHN B. & WARNES, WILLIAM, GOODRICH FARMS,
WINCHESTER, IND. ARHT

Alpine Rose V. Dairymaid	Sr3	168	Oct	717	34	4893	207
*Linwood's Angie	9	173	Oct	1571	59	9921	366

$GORDON, GALE F., GORDONDALE FARM, NELSONVILLE, WIS. ARHT

*Gordondale Leading Lady	Jr3	235	Sep	823	44	8234	393

$GORDON, LEROY W., GORDONDALE FARM, NELSONVILLE, WIS. ARHT

*Gordondale Canasta	Jr3	226	Sep	690	34	6593	307
*Gordondale Constance	5	231	Sep	857	47	8058	404
Gordondale Delight	Jr2	242	Sep	480	29	4944	259
Gordondale Heiress	Jr2	213	Sep	589	32	5500	275
*Gordondale Keepsake	Sr4	305	Aug	186	8	6766	317
Gordondale Sandra	Jr2	305	Aug	239	12	7631	382
Gordondale Shirly	Jr2	135	Sep	758	39	4104	202

$GROTENHUIS, W. J., SUBURBAN DAIRY FARM, JEFFERSON, IOWA.
ARHT

*Althea of Clear View	Sr3	365	Oct	105	7	7265	371
*Ellen's Rita of Nemaha	Sr3	174	Oct	615	28	4982	220
*Suburban Butterfat Loretta	6	365	Sep	149	6	8743	427
*Suburban Butterfat Mermaid	7	214	Oct	599	25	7064	288
Suburban Levity Rosemary	Jr2	129	Oct	597	29	3163	155
s. Suburban Levity Premier		d. Ellen's Rita of Nemaha					

$GUESS, J. B., JR., EDISTO FARMS, DENMARK, S. C.

Edisto Farms A. Alma	Jr2	219	Sep	467	24	5302	255
Edisto Farms A. Charm	Jr2	251	Sep	911	45	8655	394
Edisto Farm's Belinda	Jr4	55	Sep	1204	52	2247	89
s. Clear Springs' Steadfast		d. Edisto Farm's Beryl					
Edisto Farm's Dame	5	305	Sep	237	19	8733	459
Edisto Farm's Donetta	Sr3	283	Sep	661	28	9964	425
Edisto Farm's G. Adella	Jr3	299	Sep	309	14	8204	344
Edisto Farms G. Babbette	Jr2	193	Sep	1141	50	7567	302
Edisto Farms G. Elmbeth	Jr2	138	Sep	940	39	4936	212
Edisto Farms G. Hazel	Sr2	235	Sep	874	45	7270	351
Edisto Farms G. Rosemary	Sr2	337	Aug	659	36	8367	489
Edisto Farms G. Secret	Jr2	305	Aug	156	8	9079	447
Edisto Farms G. Starlight	Sr2	48	Sep	1023	40	1626	65
s. Fairlawn Hornet's General		d. Edisto Farm's Starr					
Edisto Farms G. Tillie	Jr2	281	Sep	660	33	8357	398
Edisto Farm's Ioka	Jr3	365	Sep	388	25	8248	460
Edisto Farms K. Arline	Jr2	261	Sep	839	37	8696	370
Edisto Farm's K. Bonnie	Jr3	183	Sep	951	47	6777	284
Edisto Farms K. Karina	Sr2	104	Sep	1112	39	4366	149
s. McDonald Farms King's Manuel		d. Edisto Farm's Kate					
Edisto Farms K. Lovice	Jr3	163	Sep	725	33	5496	235
Edisto Farms K. Vawn	Sr2	63	Sep	899	45	1989	92
s. McDonald Farms King's Manuel		d. Pecan Hill's Balena					
Edisto Farm's Lena	8	305	Sep	482	22	10372	462
Edisto Farms Maxim Daisy	Jr3	92	Sep	836	33	2841	102
s. Quail Roost No Max Pilot		d. Gold Branch G. A. Daisy					
Edisto Farm's Maxim Jilda	Jr4	301	Sep	629	28	10199	459
*Edisto Farm's Norma	10	71	Sep	1499	58	3471	137
s. Blakeford Lord Jim		d. Blakeford Norma					
Edisto Farm's Star Sallie	5	228	Sep	1246	48	11576	439
Edisto Farm's Symphony	Sr3	300	Sep	940	51	13475	692
Edisto Farms Tenny	Sr2	339	Aug	416	23	7031	363
Edisto Farms Tiona	Jr2	249	Sep	618	37	6530	343
*Edisto Farm's Topsy	9	305	Sep	565	23	14427	571
Edisto Farm's Valencia	Sr3	256	Sep	535	22	9179	407

$HAMILTON, T. R., HAMHURST FARM, BURKEVILLE, VA.

Hamhurst Danny Boy's Bell	Jr3	73	Sep	1041	51	2755	129
s. Bournedale Danny Boy		d. Artis of Fenway					
Hamhurst Danny Boy's Darling	#Jr4	320	Aug	258	17	8616	492
Hamhurst Gladstone Carrie Mae	Jr4	76	Sep	951	41	2703	116
s. Emory's Majesty's Gladstone		d. Hamhurst Noble Royal's Carrie					
Hamhurst Gladstone's Pauline	Jr4	114	Sep	922	53	3973	196
Hamhurst Noble Royal's Romano	5	42	Jul	1163	52	1593	72

$HAMMELL, LAWRENCE M., FRANKLIN PARK, N. J. ARHT

Duke's Grand Beauty	Jr2	133	Sep	696	36	3703	166

HANEY, E. B., IVADALE FARMS, LANCASTER, S. C. ARHT

**¶Ideal Lucky Girl	9	286	Aug	562	26	8233	410
¶Ivadale's Eleanor's Celeste	Sr2	365	Aug	520	26	8791	423
¶Ivadale's Hazelnut's Celia	Jr4	203	Aug	724	50	5293	308
**¶Ivadale's Ida's Dianne	Sr3	239	Aug	703	55	5852	276
¶Ivadale's Lucky Marie	Sr3	249	Aug	832	48	7771	427
*Ivadale's Lucky's Christine	9	78	Aug	1494	55	3588	150
s. Sunshine's Lucky Ensign		d. Mills Golden Bertha					
**¶Ivadale's Lucky's Hazel	8	365	Sep	193	8	8684	422
Ivadale's Lucky's Irene	Sr2	106	Aug	794	36	3077	138
s. Sunshine's Lucky Ensign		d. Traxler's Maxim					
¶Ivadale's Lucky's Ruth	Jr3	185	Aug	857	42	5723	279
s. Sunshine's Lucky Ensign		d. Sunshine's Viscount's Effie					
Ivadale's Lucky's Sparkle	Jr2	97	Aug	907	39	3056	136
s. Sunshine's Lucky Ensign		d. Myrtledale's Queen Annie					
¶Ivadale's Patsy's Della	Sr2	157	Aug	811	42	4682	214
¶Ivadale's Princess Nell	Sr2	252	Aug	873	43	7765	340
**¶Scotch's Raymost Peggy	11	128	Aug	1364	58	5947	230
s. Napoleon's Red Boy		d. Vista's Red Girl					
¶Sunshine's Viscount's Effie	7	365	Sep	134	6	7165	360
Zimalcrest Noble Ramona	Sr2	66	Aug	752	36	1738	85
s. Quail Roost Noble King		d. Zimalcrest Design's Roberta					

HAYDEN, ROSALINE B., KITCHENER FARM, BILLERICA, MASS.

¶Kitchener A. Carol	Jr2	273	Oct	642	41	6639	390
¶Kitchener Fashions Lilac	Jr2	241	Oct	1032	52	9436	430
**¶Kitchener Fearless Adele	8	267	Oct	918	57	11586	550
¶Kitchener Fearless Barberry	Jr3	301	Oct	251	14	10236	472
¶Stronghold Loyal Coronet	Jr2	353	Oct	718	45	10604	521

$HAYNES, JOHN & SON, SPARJA FARM, PATASKALA, OHIO. ARHT

*Hillcrest Queen Joyce	8	245	Sep	1051	48	11155	503
Sparja Farms' Levity Ann	Jr3	132	Sep	915	38	4618	205
Sparja Farms' Wonder's Barbara	#Jr2	296	Aug	177	10	5682	277
Sparja Farms Wonder's Beatrice	Sr2	130	Sep	767	36	3988	181
Sparja Farms Wonder's Marty	Jr3	232	Sep	540	25	5483	253

HENSLEE, EDWARD B., HENSLEE FARMS, KINGSTON SPRINGS, TENN.
ARHT

Blair's Rest Lady Linda	Sr3	135	Aug	1113	52	5733	260
*Caumsett Indian Dorothy	Jr4	305	Oct	382	20	10350	493
*Caumsett Indian Glisten	5	214	Oct	703	34	7838	327
*Elm Echo Prediction Lucille	Jr2	305	Aug	278	17	5691	276
Grand View Predictor's Holly	Jr3	212	Oct	940	45	8360	429
*Henslee Farms Chandra	#Sr4	262	Oct	196	9	7528	355
Henslee Farms D. Cleopatria	Jr2	235	Oct	889	39	8544	380
Henslee Farms D. Rainbow	Jr2	303	Oct	646	32	9138	411
*Henslee Farms Lady Bellinda	Sr3	254	Oct	472	23	7300	338
*Henslee Farms Lady Dawn	Jr4	305	Oct	53	3	7722	380
¶Henslee Farms Lady Fan	#Jr2	252	Jun	763	32	8143	357
Henslee Farms Lady Marguerette	Jr3	273	Oct	693	33	10188	422
¶Henslee Farms Lady Nola	Jr2	305	Aug	21	1	7618	337
Henslee Farms Leading Lady	Jr2	302	Oct	544	29	7216	378
*Henslee Farms Pal Nita	Sr3	265	Sep	679	33	10185	456
Henslee Farms Pren Dorothy	Jr2	286	Sep	575	31	6990	333
Henslee Farms Ro-Mona	Jr2	289	Sep	904	43	10360	429
Henslee Farms Romulus' Dotty	Jr2	191	Oct	857	36	6103	257
*Henslee Farms Ronona	Sr2	305	Oct	221	10	10269	450
Henslee Farms Rovina	Sr3	305	Oct	343	21	10421	492
*Henslee Farms Urban Amorita	5	197	Oct	1156	52	8322	350
*Henslee Farms Van Rosa	5	289	Oct	733	31	10295	407
*Langwater Halloween	6	197	Oct	1260	45	9213	316
¶Lynbeth's Royal Maxine	Sr2	305	Aug	407	20	9723	481
*McDonald Farms Pre Karen	7	250	Aug	873	46	10211	489
*Sterlingold Peony	8	273	Oct	575	30	8332	413
*Trailside's Galahad's Nubia	#Jr4	261	Aug	114	5	6504	318
Virtue of Aldarra	Jr4	259	Aug	1160	60	11845	554
*Windale Distinctor's Joyous	Jr4	279	Sep	1026	45	12870	510

HERBENER, HENRY, LUSH ACRES, REHOBOTH, MASS. ARHT

¶Birchfield N Lassark	Jr2	85	Sep	1087	51	3302	141
s. Northern Conrad's Cherub		d. Birchfield Levity Lassock					
*Forsgate Susan	Sr2	334	Sep	377	22	10664	500
**Klondike Premost Monita	Jr3	49	Sep	1225	58	2015	92
s. McDonald Farms Predictmost		d. Klondike Libby					
**LushAcres Atomic's Berta	Jr4	239	Sep	812	51	10120	525
**LushAcres Betsy	Sr3	278	Sep	1016	52	13012	595
**LushAcres Bonie	Jr3	281	Sep	741	51	9850	564
**LushAcres Boswell's Armor	5	76	Aug	1870	84	4545	213
**LushAcres Boswell's Barbe	5	41	Sep	1553	57	2037	74
s. Horse Shoe Conrad's Boswell		d. Greyholme Merry Welcome					
**Lush Acres Boswell's Becky	Sr4	84	Sep	1939	81	5610	238
s. Horse Shoe Conrad's Boswell		d. Benito's Hope of Mahwin Farms					
**LushAcres Boswell's Celia	Sr3	169	Sep	1152	70	8179	416
**LushAcres Boswell's Circe	Sr3	69	Sep	1471	61	3605	170
s. Horse Shoe Conrad's Boswell		d. Benito's Hope of Mahwin Farms					
**LushAcres Boswell's Coral	Sr3	60	Sep	1050	47	2193	108
s. Horse Shoe Conrad's Boswell		d Lush Acres Merry Mystery					
¶LushAcres Boswell's Donna	Sr2	354	Sep	264	19	8936	478
¶LushAcres Boswell's Doris	Sr2	289	Sep	613	34	10291	504
¶LushAcres Boswell's Ester	Jr2	342	Aug	504	29	10174	468
¶LushAcres Boswell's Favor	Jr2	318	Sep	773	44	11498	589
¶LushAcres Boswell's Janet	Jr2	69	Sep	864	48	2074	104
s. Horse Shoe Conrad's Boswell		d. Bailiwick Lakme Royal					
¶LushAcres Boswell's Janie	Jr2	47	Sep	1175	49	1801	79
s. Horse Shoe Conrad's Boswell		d. Cherub Lass of Mahwin Farms					
¶LushAcres Conrad's Lillian	Sr2	284	Sep	441	29	7344	407
¶LushAcres Happy Ellen	Sr2	313	Sep	718	40	10030	528
¶LushAcres Hermes' Faith	Jr2	287	Sep	992	50	11186	529
¶LushAcres Hermes' Flora	Jr2	280	Sep	647	31	9865	488

¶LushAcres Hermes' Hilda	Jr2	89	Sep	1064	51	3349	144
s. Northern F Hermes		d. Melvina Select of Mahwin Farms					
¶LushAcres Hermes' Holly	Jr2	92	Sep	1349	60	4270	181
s. Northern F Hermes		d. Rosewald Morning Glory					
¶LushAcres Hermes' Irene	Sr2	37	Sep	1082	51	1308	62
s. Northern F Hermes		d. Lush Acres Boswell's Bella					
*¶Lush Acres Valiant's Adele	5	182	Sep	1462	83	9828	472
*¶Northern Assault's Paula	Sr3	282	Sep	676	42	10752	576
¶Northern F Laurabelle	Sr2	334	Sep	812	41	11317	575
*Northern Nancy	Jr2	365	Sep	447	27	12346	664

HILL, GEORGE WATTS, QUAIL ROOST FARMS, ROUGEMONT, N. C. ARHT

*¶Clear Springs' Majesty's Betty	Sr3	355	Oct	766	41	10630	540
*¶Dinsmore Maxmost Gerda	6	134	Oct	1135	49	5240	219
*¶Hamhurst Danny Boy's Catherine	Jr4	37	Oct	1632	74	1906	86
s. Bournedale Danny Boy		d. Rose's Maxim's Victoria					
*¶McDonald Farms Ideal Nona	Sr4	118	Oct	1435	70	5900	272
*¶Quail Roost Gloria	Sr4	294	Oct	927	44	11453	516
*¶Quail Roost Golden Anna	Sr3	244	Oct	772	43	8553	437
*¶Quail Roost Golden Jennie	Jr4	156	Oct	1064	58	5908	287
¶Quail Roost Golden Roselle	Jr3	113	Oct	951	52	3815	191
s. Fairlawn Maxim's Imprint		d. Quail Roost Bright Rose					
*¶Quail Roost Herald Marie	Jr3	78	Oct	1127	62	3000	155
s. Quail Roost Noble Herald		d. Quail Roost Ray Marie					
*¶Quail Roost Lady Blossom	Sr4	43	Oct	1307	59	1797	83
s. Quail Roost Master Max		d. Quail Roost Donna Blossom					
*¶Quail Roost Lady Eva	Sr3	67	Oct	1235	60	2648	133
s. Quail Roost Master Max		d. Quail Roost NoMax Eva					
*¶Quail Roost Lady Frances	Jr3	133	Oct	759	40	4160	207
¶Quail Roost Lady Marian	Sr2	200	Oct	881	47	6535	315
*¶Quail Roost Lady Prim	5	96	Oct	1098	61	3585	178
s. Quail Roost Master Max		d. Quail Roost Noble Christine					
¶Quail Roost Majesty's Bud	Jr2	365	Oct	134	8	8925	457
¶Quail Roost Majesty's Creamcup	Sr2	166	Oct	945	49	5797	266
¶Quail Roost Majesty's Rosary	Jr2	365	Oct	384	25	7220	437
*¶Quail Roost Mark Bea	Sr3	172	Oct	857	51	5593	282
*¶Quail Roost Mark Eve	Jr3	218	Oct	749	43	6436	331
¶Quail Roost Maxmost Bopeep	Jr2	365	Sep	49	2	9908	502
*¶Quail Roost Noble Rhoda	7	256	Oct	719	37	8848	420
*¶Quail Roost NoMax Kate	Sr4	288	Oct	1044	42	12823	508
*¶Quail Roost NoMax Mable	Jr4	42	Oct	1108	48	1464	65
s. Quail Roost Noble Maxim		d. Quail Roost Donna Mabel					
*¶Quail Roost NoMax Tillie	Sr4	197	Oct	1145	68	8265	450
*¶Quail Roost Proud Jan	Jr3	106	Oct	1203	59	4335	194
*Quail Roost Ray Fern	Jr2	307	Sep	467	29	7078	363
¶Quail Roost Ray Peeress	Jr2	365	Sep	440	22	10217	491
*Quail Roost R. R. Glow	Jr2	365	Oct	177	10	7495	403
¶Quail Roost R. R. Lovely	Jr2	132	Oct	1137	54	5341	243
¶Quail Roost R. R. Tilda	Jr2	305	Sep	189	11	7758	395
¶Riegeldale Max's Fern	Jr2	264	Oct	1005	55	9635	494

§HOLCOMB, C. LEE, GREENE, N. Y.

Holcomb's Joyce	5	297	Sep	450	25	10027	503

HOLCOMB, EARL W., GREENE, N. Y.

Holcomb's Dolly Dimples	5	67	Sep	981	53	2480	117
s. Tarbell Dauntless Eldorado		d. Scotch Count's Dolly					
Holcomb's M. Clarrisa	Jr2	270	Sep	731	37	7777	343
Holcomb's M. Cornelia	Jr2	169	Aug	665	32	4286	210
Holcomb's M. Hattie	Jr2	305	Aug	428	23	8459	405
Holcomb's M. Susan	Jr2	236	Sep	712	40	6597	329
Holcomb's N. Catherine	Jr2	212	Sep	669	31	6579	287
Holcomb's N. Gaiety	Jr2	182	Sep	695	32	5410	247
Holcomb's N. Grabella	Jr2	266	Sep	785	35	7664	326
Holcomb's N. Lettie	Jr2	305	Aug	346	16	10274	487
Holcomb's N. Lydia	Sr2	83	Sep	1006	37	2890	111
Holcomb's N. Portia	Jr2	262	Sep	742	38	7874	348
*¶Holcomb's Peerless Quail	5	219	Sep	878	44	9630	439
Holcomb's P. Maxine	Jr3	248	Sep	591	29	7970	365

§HOLCOMB, EARL W. & SON, GREENE, N. Y.

Holcomb's M. Dulcie	Jr2	255	Sep	646	33	6677	297

§HOLCOMB, ROBERT E., GREENE, N. Y.

Holcomb's M. Lura	Jr2	253	Sep	499	29	6485	312
Holcomb's M. Mandy	Jr2	225	Sep	708	36	6816	303
Holcomb's M. Marie	Jr2	17	Jul	567	25		
s. McDonald Farms B. B. Magistrate		d. Holcomb's Mopsy					
Holcomb's Myrtle	7	228	Sep	843	45	8364	391

§HOOD, HELEN D., HOOD FARM, DERRY, N. H. ARHT

Donmac Barbara	Jr2	131	Sep	568	25	3251	136
Hood Kroft Air. Faith	Sr2	198	Aug	836	38	5911	263
Hood Kroft C. P. Lass	Jr2	305	Aug	439	27	7969	403
Hood Kroft F. Anna	Sr2	87	Sep	832	42	2479	110
Hood Kroft F. Bonny	Jr2	103	Sep	628	30	2511	108
Hood Kroft F. Helen	Jr2	172	Sep	528	26	3914	196
Hood Kroft F. L. Agnes	Jr2	105	Sep	374	14	1799	74
Hood Kroft F. Laura Lady	Jr2	147	Sep	675	29	3913	166
Hood Kroft F. Mary	Jr2	246	Sep	238	11	5115	252
Hood Kroft F. Prudence	Jr2	121	Sep	585	29	2760	138
Hood Kroft F. Rosette	Jr2	136	Sep	417	22	2646	125
*Hood Kroft Lady Protegee	#Sr3	276	Aug	181	9	8571	370
Hood Kroft Leading Lady	Jr2	298	Sep	377	20	6709	290
Hood Kroft Rosebud	Jr2	365	Sep	289	14	8167	363
Rockingham Lady Repose	Jr2	40	Sep	768	36	1027	48
s. Rockingham Peerlight		d. Rockingham Repose					

HUMPTON, JOHN H., SPRUCE LANE FARM, PERKASIE, PA. ARHT

¶Baywood Rose-Ann's Gretchen	Jr3	285	Sep	890	41	10780	508

HUMPTON, JOHN H. & J. HENRY, SPRUCE LANE FARM, PERKASIE, PA. ARHT

¶Delwake Trixie	Jr4	298	Oct	1038	47	14627	677
¶Ideal's Charmer's Jane	Jr2	254	Oct	491	27	7086	342
¶Ideal's G. S.' Carrina	Jr2	270	Oct	570	32	8693	436
¶Ideal's Mariner's Rachel	Jr2	189	Oct	740	38	5639	263
¶McCullough's Glory	Jr4	109	Oct	799	35	5734	156
¶Neotia's Odalie of Brutzmanor	5	120	Oct	1135	50	5151	224
*¶Pebble Hill Cora	6	111	Oct	1079	44	4841	210
¶Spruce Lane Bea	Jr2	115	Oct	687	33	2922	132
s. Brightside Top Hat		d. Alder Lea's Hiboy Fashion					

HUMPTON, JOHN H. & McMORRIS, ELIZABETH, SPRUCE LANE FARM, PERKASIE, PA. ARHT

¶Highland Chief's Pandella	Jr4	69	Oct	993	44	2260	95
s. Coldspring's B. R. Chief		d. Pandella of Clear View					

§JENNINGS, R. R., JACKSONVILLE, FLA. ARHT

Hillandale Cavalier's Rosetta	Sr2	305	Aug	335	17	6704	329
Laveah Maxmost Janet	Jr2	301	Aug	343	16	4696	200
Laveah Royal Vicky	Jr2	220	Oct	463	21	3939	167
Laveah Trixine	Jr2	192	Oct	548	24	3918	165

JOHANNA FARMS, INCORPORATED, MEADOWLANE FARM, FLEMINGTON, N. J.

*¶Fredrica of Meadowlane	11	180	Aug	1444	72	10047	486
*¶Meadowlane Dolores Ann	Sr3	217	Aug	1391	74	11148	554
*¶Meadowlane Golden's Dawn	7	28	Aug	1391	60		
s. Glenburnie of Rose Lane		d. Meadowlane Dawn					
*¶Meadowlane Ilene	5	295	Aug	1075	56	14297	704
¶Meadowlane Ina	Sr3	299	Aug	894	44	12329	599
*¶Meadowlane Inez	10	204	Jul	1325	60	10953	526
*¶Meadowlane Mae Blossom	7	165	Aug	1591	72	8494	359
*¶Meadowlane Martha Jane	Jr4	153	Aug	1272	71	7245	375
*¶Meadowlane Mira	5	305	Mar	80	4	13185	614
*¶Meadowlane Princess	6	108	Aug	1406	74	5615	282
s. Glenburnie of Rose Lane		d. Norwood Hildegarde's Penelope					
¶Pohatcong Becky	Jr3	212	Aug	1104	60	8704	447
s. F. P. F.'s Highland Merrimac		d. Pohatcong Daisy					

JONES, WILLIAM L., LLAN FAIR FARMS, PINE GROVE, PA. ARHT

*¶Belmont View Brilliant Sweety	6	68	Oct	1289	61	2885	126
s. Sky Brook Maxim Brilliant		d. Belmont View Pansy					
¶Ben Tulloch BelBlossom	Sr4	98	Oct	1134	51	4368	201
s. Argilla Belfast		d. Blossom's Bright Hilda					
*¶Churn Creek's Hardwick Pearl	14	365	Oct	191	9	16832	740
*¶Churn Creek's Honor's Rosalind	8	365	Sep	561	26	16431	729
*¶Coldspring's B. R. Colsia	5	266	Oct	407	17	10206	418
*¶Coventry Butterfat Jean	8	203	Oct	1273	54	10703	418
*Green Valley Daisy Barsox	Sr4	256	Oct	530	30	7895	393
¶Langwater C. Ceres	Jr2	259	Oct	824	43	8616	424
¶La Ramee Erbina	Sr2	110	Oct	1081	45	4164	181
s. Llan Fair Count's Percy		d. La Ramee Erbine					
¶La Ramee Lucy	Jr2	227	Oct	703	44	6540	335
¶Llan Fair Charmer Delight	Jr2	59	Oct	963	43	1930	86
s. Coldspring's Noble's Charmer		d. Llan Fair Count's Dillia					
¶Llan Fair Charmer Dill	Jr2	354	Aug	755	45	10829	633
¶Llan Fair Charmer Fame	Jr2	71	Sep	955	48	2332	104
s. Coldspring's Noble's Charmer		d. Llan Fair Count's Bea					
¶Llan Fair Charmer Hisbe	Jr2	81	Oct	891	43	2521	114
s. Coldspring's Noble's Charmer		d. Foremost Thisbe					
*¶Llan Fair Charmer Jan	Jr3	219	Oct	713	37	6691	364
¶Llan Fair Charmer Joyous	Jr2	340	Oct	676	40	10962	530
¶Llan Fair Charmer Jute	Sr2	365	Aug	155	7	11862	547
¶Llan Fair Charmer Monita	Jr2	198	Oct	756	44	5748	288
¶Llan Fair Charmer Nette	Sr2	365	Oct	206	12	10160	555
*¶Llan Fair Charmer Nida	Jr3	204	Oct	800	40	7553	345
¶Llan Fair Charmer Susie	Jr2	52	Oct	788	43	1385	70
s. Coldspring's Noble's Charmer		d. Rosewald Garnet's Susette					
*¶Llan Fair Count's Aggie	Sr3	89	Oct	1198	60	3885	182
s. Coldspring's Beauty's Count		d. Sterling Agnes					
¶Llan Fair Count's Begonia	Jr2	92	Oct	1067	56	3298	159
s. Coldspring's Beauty's Count		d. Maple Point Beatrice					
*¶Llan Fair Count's Garnet	Jr4	198	Oct	957	57	7653	409
¶Llan Fair Count's Grenda	Sr2	292	Oct	765	39	9605	460
*¶Llan Fair Count's Janet	Sr4	333	Oct	562	30	11722	567
¶Llan Fair Count's Julia	Sr2	339	Sep	754	48	9845	527
*¶Llan Fair Count's Maid	5	231	Oct	836	45	7915	393
¶Llan Fair Count's Nila	Jr2	123	Oct	1233	51	3745	151
s. Coldspring's Beauty's Count		d. Two Brooks T. Naiad					
¶Llan Fair Count's Nira	Sr2	106	Oct	1130	49	4006	160
s. Coldspring's Beauty's Count		d. Two Brooks King's Nyca					
¶Llan Fair Count's Veda	Sr2	74	Oct	1028	49	2494	107
s. Coldspring's Beauty's Count		d. Locust Grove I. Vera					
¶Llan Fair Noble Peer Livia	Jr2	208	Sep	734	38	6397	310
¶Llan Fair Royal Peace	Sr2	198	Oct	981	55	7248	356
*¶Locust Grove H. Sunshine	Sr4	282	Oct	1056	63	12918	621
*¶McDonald Farms Pre Livia	6	273	Aug	666	38	8850	456
*¶Riegeldale Emory's Lucinda	7	296	Oct	887	62	12630	699
*¶Rosewald Garnet's Susette	6	365	Sep	278	13	17838	823
¶Wyno Beau's Jean	Jr2	45	Oct	714	29	1068	42
s. Coldspring's Hardwick's Beau		d. Coldspring's Beauty's Jane					

§JORDAN, MINA C., KADOCKADEE FARM, CONCORD, N. H. ARHT

*Kadockadee Lilac	Jr4	214	Sep	549	24	5445	238

§JORDAN, WILLIAM T., KADOCKADEE FARM, CONCORD, N. H. ARHT

Darius' Annabelle	Jr2	207	Sep	618	26	5465	235
Kadockadee Daralee	Sr2	42	Sep	732	30	991	41
s. Langwater Darius		d. Kadockadee Royal Buralee					
Kadockadee Daretta	Jr2	169	Sep	742	32	4972	209
Kadockadee Duranium's Beauty	Sr2	30	Sep	675	24		
s. Kadockadee Duranium		d. Kadockadee Rascal's Beauty					
Kadockadee Etta	Sr2	213	Sep	814	35	7159	308
Kadockadee Her Bopeep	Jr2	213	Sep	559	25	5049	219
*Kadockadee Iola	Sr3	286	Sep	589	25	9856	447
*Kadockadee Laurel Witch	Jr4	43	Sep	1013	51	1433	72
s. Langwater Kenilworth		d. Kadockadee Princess Lucinda					
Kadockadee Noble Muralee	Jr2	52	Sep	500	21	1077	39
s. Kadockadee Noble Banner		d. Kadockadee Rascal's Muralee					
Kadockadee Noble Peeress	Jr2	30	Sep	473	21		
s. Kadockadee Noble Banner		d. Kadockadee Peerless Peach					
Kadockadee Noble Uranium B.	Jr2	52	Sep	615	28	1123	45
s. Kadockadee Noble Banner		d. Kadockadee Uranium B					
Kadockadee Novel Bopeep	Sr2	278	Sep	444	24	6964	323
Kadockadee Novel Ena	Jr2	298	Sep	488	24	7321	345

Kadockadee Novel Uranium	Jr3	44	Sep	732	31	1081	46
s. Kadockadee Noble Banner		d. Kadockadee Uranium Lee					
*Kadockadee Rascal's Peach	9	306	Sep	781	35	12034	498
*Kadockadee Uranium Colleen	#Sr3	245	Aug	16	1	6800	348
*Kadockadee Valerie	6	30	Sep	899	44		
s. Langwater Kenilworth		d. Kadockadee Rascal's Uranium					

§JORDAN, WILLIAM T., JR., KADOCKADEE FARM, CONCORD, N. H. ARHT

Kadockadee Noble Laughter	Jr3	273	Sep	337	19	5233	243

§KELLEY, JAMES E., SPRUCE SHADOWS FARM, MINNEAPOLIS, MINN. ARHT

Rosebud Farm Keta	Jr2	58	Oct	872	40	1641	71
s. Rosebud Farm Predictmost		d. Rosedale Louise					
Spruce Shadows Agatha	Jr2	185	Oct	616	33	4597	211
s. Langwater Michael		d. Rock Creek Colleen					
Spruce Shadows Amy	Jr3	255	Oct	781	47	9688	481
Spruce Shadows Corrinne	Jr2	186	Oct	525	35	4557	230
s. Langwater Michael		d. Spruce Shadows Sheila					
Spruce Shadows Janet	Jr2	305	Oct	153	8	7390	352
Spruce Shadows Kay	Jr3	162	Oct	874	46	5180	236
Spruce Shadows L. Merry	Jr2	216	Sep	574	32	5684	264
Spruce Shadows L. Rose	Jr2	305	Sep	325	14	9965	430
Spruce Shadows Princess Agnes	Jr2	54	Oct	988	42	1764	74
s. Spruce Shadows Governor		d. Spruce Shadows Virginia of M					
Spruce Shadows Princess Alice	Jr2	187	Oct	564	35	4514	234
s. Spruce Shadows Governor		d. Spruce Shadows Charlotte of M					

KIMBERLY, JOHN R., ESKDALE FARM, TRYON, N. C. ARHT

*¶Eskdale Maxim Baron's Kathie	Sr4	214	Oct	1071	62	9591	483
*¶Eskdale Maxim Noah's Barbra	Jr3	144	Oct	1275	62	6653	283
*¶Eskdale Maxim Noah's Buttercup	7	109	Oct	1260	59	4735	202
s. Fanning Fields Maxim Noah		d. Eskdale Lad's Favorite					
¶Eskdale Noah's Blossom	Sr2	167	Oct	932	56	6161	309
Eskdale Noah's Erma	Jr2	184	Oct	671	40	5106	250
¶Eskdale Noah's Ginger	Jr2	365	Oct	472	25	11366	546
Eskdale Noah's Hattie	Jr2	305	Sep	70	3	6769	333
*¶Eskdale Noah's Ila	Sr3	315	Oct	1171	63	14510	696
¶Eskdale Noah's Martha	Jr2	267	Oct	881	41	8626	373
*¶Eskdale Noah's Patricia	Sr3	261	Oct	1049	55	12019	594
¶Eskdale Noah's Primrose	Jr3	148	Oct	1006	55	5673	281
¶Eskdale Noah's Sue	Jr2	205	Oct	850	52	6622	328
¶Sunny Acres Princess Kathleen	6	305	Jul	37	2	5958	318

§KIPP, HUBERT P., LONE ACRES FARM, NORTH PRAIRIE, WIS. ARHT

Lone Acres Maiden	Jr2	365	Aug	159	9	7067	353
Lone Acres Melba	Jr2	40	Aug	869	38	1096	48
s. McDonald Farms Valor Leon		d. Lone Acres Bernice 2d					
*Lone Acres Mirth	Jr3	302	Sep	512	26	8174	447
Lone Acres Myrtle	Jr2	305	Jul	494	26	8602	417
Lone Acres Sarah	Jr2	151	Sep	595	33	3917	198

§KIPP, LEROY T., LONE ACRES FARM, NORTH PRAIRIE, WIS. ARHT

Grenfel Major's Maid	Jr2	100	Sep	725	32	2751	119

§KLAUS, CATHARINE E., SUNNY ACRES, CLINTON CORNERS, N. Y. ARHT

Sunny Acres Demon's Lillian	Sr2	261	Aug	781	35	10466	457
Sunny Acres Demonstrator Kris	Jr2	230	Aug	468	23	5090	233
Sunny Acres Demonstrator Lana	Jr2	271	Aug	754	37	8844	430
Sunny Acres Pal's Dora	Jr2	123	Aug	748	36	3491	161
s. Twin Birch Pal's Rex		d. Sunny Acres Valor's Dora					
Sunny Acres Pal's Katrina	Jr2	129	Aug	706	34	3907	194
*Sunny Acres Valor's Dora	Jr4	137	Aug	849	39	5245	248
Twin Birch N's Fairette	Jr2	182	Aug	835	36	6213	256

KLODE, EMIL R., KLODE FARMS, EAGLE, WIS. ARHT

*¶Ellen of Betts Homestead	8	147	Sep	1558	61	8903	324
Klode's American Beauty	Jr3	41	Sep	1050	44	1394	58
s. Glacial Meads Splendor Winner		d. Klode's Melinda					
Klode's Arlene Lucky Peggy	Jr2	42	Sep	725	33	1022	47
s. McDonald Farms Pre Lucky Boy		d. Arlene Peggy Spring Ridge					
¶Klode's Dora Winner	Jr3	122	Sep	1273	60	6077	227
¶Klode's Irene Judy	Sr2	265	Sep	591	34	7876	403
Klode's Levity Marie	Jr2	33	Sep	849	38	928	42
s. Curtiss Candy Levity Colonel		d. Marie's Maude Spring Ridge					
Klode's Little Pet	Jr2	41	Sep	839	44	1137	60
s. Klode'c Ringleader		d. Proud Lady Spring Ridge					
¶Klode's Lorraine	Sr2	248	Sep	699	35	7597	332
*¶Klode's Lucky	5	272	Sep	558	27	10271	459
*¶Klode's Marie	#Sr3	277	Sep	205	12	8181	359
¶Klode's Patricia	Jr2	248	Sep	459	27	5715	273
Klode's Peggy Lou	Jr2	261	Sep	665	32	7569	288
¶Klode's Queen	Sr2	365	Aug	358	20	9842	417
*¶Klode's Queen Marie	Jr4	170	Sep	742	44	6672	336
*¶Klode's Queen of The Farm	6	164	Sep	1280	65	8419	371
Klode's Sandra Kay	Jr2	249	Sep	679	34	6906	302
*¶L. F. Dora	#Jr4	350	Aug	221	10	10244	469
¶Valiant's Lurvale Ester	Jr3	90	Sep	1257	62	4022	194

§KLUMPP, T. J., KLUMPP'S DAIRY, FAIRHOPE, ALA. ARHT

Barnwell E. M. Bifannie	Sr2	182	Sep	497	23	3577	138
Barnwell N. L. Bonnie	Sr2	127	Sep	582	28	2745	125
Barnwell T. Adene	Sr2	179	Sep	797	44	5421	259
Barnwell W. L. Goldenrod	Jr2	152	Aug	632	31	3896	182
Clear Springs' Queen Baby	Sr4	61	Sep	756	38	1625	75
s. Clear Springs' Primrose King		d. Graceland La Noce Baby					
*Clear Springs' Queen Pamela	6	273	Sep	485	28	7413	362
Eth-Mead King's Gretchen	#Sr4	275	Aug	19	1	6671	358
*Fairholm Ultra's Belle	6	259	Sep	514	25	6631	316
*Illustrator Dandy Girl	Sr4	305	Sep	180	9	8192	369
*Langmeadow Adeline	6	305	Sep	274	15	8474	425
*Langmeadow Amber	Jr4	257	Sep	351	18	5690	290
*Langmeadow Anolda	Jr4	257	Sep	761	35	9061	383
*Langmeadow Anona	6	20	Sep	906	37		
s. Cesor Pontiff's Anchor		d. Langmeadow Redona					
*Langmeadow Merry Christmas	5	300	Sep	426	22	8633	386
*Lassie Jean Opal	Sr3	257	Aug	332	17	5003	233

Oakflat Steadfast Nola	Jr2	79	Sep	820	42	2550	117
*Riegeldale Emory's Claire	6	253	Sep	706	46	9104	488
*Riegeldale Maximost Virginia	Sr3	297	Sep	473	30	7014	388
*Riegeldale Maxim's Rouge	Jr3	207	Sep	668	36	6172	297
Riegeldale Millman's Jane	Jr2	305	Aug	280	14	6938	348
*Vulcan's Betsey	Jr3	276	Aug	266	13	6556	307

§KNIGHT, WILLIAM W., BELMONT FARM, PERRYSBURG, OHIO. ARHT

Sentry's Daisy of Belmont	Jr2	305	Aug	70	3	5955	309
Sentry's Glory of Belmont	Jr2	119	Oct	582	31	2449	115
Sentry's Lily of Belmont	Jr2	131	Oct	363	17	1990	97
*Sweepstake's Holly of Belmont	8	268	Oct	611	30	9265	483

§KRAMER, C. J. & PEASE, DELORN, KEYSTONE, IND. ARHT

Hillcrest Pre Alicia	Sr4	305	Oct	209	11	8748	458
*Kramer Farms Dorothy	Sr4	157	Oct	847	42	6261	298
*Kramer Farms Elina	Jr3	65	Oct	1056	52	2397	117
s. McDonald Farms S. Neil		d. Kramer Farms Melanie					
Kramer Farms Evelin	Jr2	365	Jul	188	9	8685	432
Kramer Farms S. Debby	Sr2	67	Oct	944	43	2194	97
s. McDonald Farms S. Neil		d. Kramer Farms Delia					
Kramer Farms S. Flossie	Sr2	76	Oct	943	49	2467	122
s. McDonald Farms S. Neil		d. Kramer Farms Barbee					
Kramer Farms S. Velma	Jr2	109	Oct	961	49	3742	180
*Kramer Farms Vida	Jr4	127	Oct	1111	51	5531	244
s. McDonald Farms King Edward		d. Kramer Farms Betty Ann					
*McDonald Farms Don's Owessa	Jr3	188	Sep	510	26	4604	218
*McDonald Farms Pre Otonna	Sr3	241	Oct	875	48	9145	414

§KRANTZ, BERNARD, KRANTZHEIM FARM, DOVER, OHIO. ARHT

*Avalon Brilliant Belle	Sr4	232	Oct	712	35	8148	363
*Krantz Heim Ace's Belle	Sr3	35	Aug	1423	61	1572	68
s. Franchester Patent Ace		d. Krantz Heim Annabelle					
Krantz Heim Ace's Marlene	Jr2	217	Aug	713	32	5771	268
*Krantz Heim Free Elise	6	365	Oct	802	40	14632	642
*Krantz Heim King's Annabelle	8	169	Aug	976	44	6054	268
Krantz Heim Royal's Maid	Sr2	43	Aug	816	44	1107	60
s. Franchester Free Royal		d. Krantz Heim Free Miss Maid					

§KRANTZ, BERNARD & TED, KRANTZHEIM FARM, DOVER, OHIO. ARHT

Krantz Heim Royal Marie	Jr2	305	Aug	14		6301	287
Krantz Heim Royal's May Rose	Jr2	305	Aug	16		6715	310

§KRANTZ, G. & SONS, KRANTZHEIM FARM, DOVER, OHIO. ARHT

Krantz Heim Ace's Sensation	Sr2	305	Aug	91	5	6562	307
*Krantz Heim Free Lyn	Sr4	279	Oct	611	30	9791	410
Krantz Heim Free Vera	Sr4	305	Aug	96	5	8780	425
*Krantz Heim King's Sensation	8	109	Oct	965	41	3990	172
s. Villa-Way King Steward		d. Krantz Heim Sensation					
*Krantz Heim Royal's Sensation	Sr3	46	Oct	1295	56	1898	83
s. Franchester Free Royal		d. Krantz Heim King's Sensation					
*Krantz Heim Sensation	12	82	Oct	908	41	2712	119
s. Franchester Templar		d. Krantz Heim Violet					

§LANKART, C. S., LANKART FARM, WACO, TEXAS. ARHT

*Brazos D. Claire	Sr3	88	Oct	572	30	2008	94
s. Langvalley Eastern Dynamo		d. Tarbell Farms Peerless Wenonah					
Brazos D. Harriett	Sr2	196	Oct	802	43	6712	323
Brazos D. Janrose	Sr2	305	Jun	114	5	8066	396
*Brazos D. Janrose	Sr3	54	Oct	858	44	1519	78
s. Langvalley Eastern Dynamo		d. Brazos Royal Rose					
*Brazos D. Jenifer	Jr3	150	Oct	747	34	4554	194
Brazos D. Paula	Jr3	305	Oct	74	4	7116	334
Brazos D. Rosena	Jr2	63	Oct	503	22	1114	46
s. Langvalley Eastern Dynamo		d. Brazos Royal Estella					
Brazos D. Starlight	Jr2	305	Jun	183	9	7186	312
*Brazos D. Starlight	Jr3	44	Oct	1135	47	1685	70
s. Langvalley Eastern Dynamo		d. Seco Ultra Star					
Brazos J. C.'s Radiant	Jr2	37	Oct	590	27	699	32
s. Brazos J. C.'s Footprint		d. Brazos King's Radiance					
*Brazos King's Marimae	Sr3	290	Sep	716	38	9349	408
*Brazos King's Radiance	Sr4	57	Oct	1463	65	2670	119
s. Sierra Manor King's Gallant		d. Forges Radiant Bell					
*Brazos King's Starling	Sr3	305	Oct	7		7238	343
*Brazos Lady Gayous	6	183	Oct	857	45	6800	333
*Brazos Noble Mary	Sr3	288	Aug	692	31	11860	572
*Brazos Royal Rose	10	291	Sep	800	42	10081	509
*Brazos Valette	5	305	Oct	112	6	9478	399
*Brazos Valila	Sr4	271	Oct	500	25	8219	358
Dairylou Southland Rose	Jr2	192	Oct	492	25	5081	227
*Duke's Memory Buttercup	7	305	Sep	290	15	8603	378
*Foremost Acme's Dimple	6	38	Oct	1358	69	1664	84
s. Foremost Acme		d. Brooknill Dimple					
*Forges Lady Promise	5	85	Oct	738	30	2338	107
s. Flying Horse Promise		d. Forges Royal Lady					
*Forges Radiant Bell	6	235	Oct	666	32	8796	418
*Kadockadee Uranium Desire	5	129	Oct	946	42	4889	215
Northern Conrad's Bopeep	Jr2	297	Sep	574	33	7787	405
Northern Verna	Jr2	118	Oct	783	39	3536	157
Northern Virginia	Jr2	121	Oct	712	41	3242	148
*North's Hornet Jewel	Jr3	240	Oct	758	39	8077	385
North's Nathan's Bonnie	Jr3	160	Oct	353	21	4061	205
*Oven's Lassie's Penny	Sr4	219	Oct	1031	52	8147	367
*Seco G. I. Roxie	Sr4	56	Oct	1424	62	2608	113
s. Gayhead's Imperial		d. Seco L. H. Ramona					
Whippernock Osiris Heloise	Sr3	44	Oct	1492	84	2067	117
s. Caumsett Osiris		d. Louise of Whippernock					
*Whippernock's Bernice	8	161	Sep	886	44	6408	287

§LAW, ELIZABETH S., BROOKMEAD FARM, DEVON, PA.

Brookmead's Corona	Jr3	239	Sep	778	38	10296	488
Pebble Hill Lady Holly	Sr2	305	Oct	74	3	11668	513

§LEBEIS, WALTER A., TUCK-A-WAY FARM, CHIPPEWA FALLS, WIS. ARHT

Tuck-A-Way Cherry Blossom	Sr2	87	Oct	718	33	2192	94
s. Langwater Don		d. Tuck-A-Way Lady Blossom					
Tuck-A-Way Daisyette	Jr2	45	Oct	816	38	1199	54
s. Langwater Don		d. Tuck-A-Way Daisy					

Tuck-A-Way Ella	Sr3	267	Oct	389	29	6378	344
Tuck-A-Way Empress	Jr2	97	Oct	742	41	2709	137
Tuck-A-Way Etha	Jr3	67	Oct	659	23	1491	70
s. Langwater Don		d. Tuck-A-Way Ester					
Tuck-A-Way Lana	Jr2	16	Sep	422	16		
s. Langwater Don		d. Tuck-A-Way Dimple					
Tuck-A-Way Queen Della	#Jr2	348	Aug	389	21	8168	433
Tuck-A-Way Queen Petite	Sr2	365	Oct	303	15	8949	430
Tuck-A-Way Queen Susette	#Sr2	361	Aug	334	19	6550	321

§LEE, C. L., LEEOLA FARM, IOLA, WIS.

Fawnwood Butterfat Viola	Jr2	305	Sep	276	16	9164	424
*Leeola Buttons and Bows	Jr4	298	Oct	428	23	10825	538
Leeola Chum's Hattie	Jr2	279	Oct	470	21	7009	307
Leeola Chum's Quince	Jr2	294	Sep	683	34	8358	402
Leeola Levity Bernice	Sr2	284	Oct	563	31	8898	409
*Leeola Levity Lana	Jr3	241	Oct	716	22	8964	349
Leeola Levity Ramona	Jr2	342	Oct	561	26	10832	518
*Leeola Levity Sally Jo	Jr3	251	Oct	365	21	6914	371
*Leeola Winner's Belladona	Jr4	156	Oct	870	39	5888	276

§LEE, ROBERT C., LEE FARMS, FAR HILLS, N. J. ARHT

*Commodore Leeder Chloe-Lee	Sr3	75	Aug	1156	46	2773	123
*Commodore Leeder's Actress-Lee	5	163	Aug	1082	45	6732	331
*Commodore Leeder's Ava-Lee	5	161	Aug	1302	51	7781	342
*Commodore Leeder's Beth Lee	Jr4	146	Aug	958	45	5109	249
*Commodore Leeder's Carolyn Lee	Jr4	49	Aug	1056	49	1632	77
s. Two Brooks Butterfat Leeder		d. Commadore Thespian's Clara-Lee					
*Commodore Leeders Maid Lee	Jr3	19	Aug	803	32		
s. Two Brooks Butterfat Leeder		d. Commodore Primrose's Maid-Lee					
*Commodore Sampson Clover-Lee	Sr3	36	Aug	1207	49	1356	55
s. Commodore Sampson Lee		d. Commadore Thespian's Clara-Lee					
*Commodore Sampson Coral-Lee	Sr3	52	Aug	1244	46	1962	73
s. Commodore Sampson Lee		d. Commodore Leeder's Alice-Lee					
Commodore Sampson Diril Lee	#Sr2	301	Aug	492	24	7797	379
Commodore Sampson Dottie Lee	Jr2	305	Jul	185	9	7386	358
Commodore Sampson Jane Lee	Jr3	51	Aug	851	37	1262	55
s. Commodore Sampson Lee		d. Commodore Leeder's Betty Lee					
Commodore Sampson Noel Lee	Sr2	305	Aug	555	32	7932	411
Commodore Sampson Nora Lee	#Sr2	258	Aug	474	24	6812	321
Commodore Secundus Doris Lee	Jr2	302	Aug	701	35	8021	394

§LIEBERS, O. H. & SON, "SKYLINE," LINCOLN, NEBR. ARHT

*Duke's Generous	9	277	Sep	903	44	11827	596
Rosebud Farm Phyllis	Jr2	267	Sep	611	36	7235	376
*Skyline Challenger's Coronet	5	42	Sep	1277	82	1812	74
s. Pine Manor King's Challenger		d. Skyline Hercules' Brenda					
*Skyline Challenger's Lady	#6	297	Jun	219	14	6033	349
Skyline Dist. Doretta	Jr2	210	Sep	838	30	7430	379
*Skyline Distinctive's Benita	Jr4	199	Sep	915	49	7990	400
Skyline Distinctive's Blend	Jr2	164	Sep	911	50	5726	274
Skyline Distinctive's Glamour	Jr4	183	Sep	932	45	6510	293
s. McDonald Farms Distinctive		d. Skyline Just Gem					
*Skyline Distinctive's Moonbeam	Jr4	191	Sep	839	49	7002	368
*Skyline Distinctive's Vanity	Jr4	165	Sep	895	47	6474	312
*Skyline Grateful	12	46	Sep	928	38	1451	61
s. Pine Manor Hercules		d. Liberty's Gretta					
*Skyline Hercules' Radiance	7	202	Sep	799	52	7953	407
Skyline High Bella	Jr2	281	Sep	721	41	8393	417
Skyline High Charity	Sr2	209	Sep	676	44	6581	338
Skyline High Damsel	Jr2	295	Sep	505	34	7310	410
Skyline High Favor	Sr2	150	Sep	980	50	5617	255
Skyline High Princess	Jr2	315	Aug	721	44	8025	461
Skyline High Quantity	Jr2	153	Sep	932	43	5436	256
Skyline High Rona	Jr2	360	Sep	532	35	10178	565
Skyline High Rosina	Jr2	343	Sep	559	35	9995	508
Skyline High Theda	Jr3	98	Sep	933	42	3482	154
Skyline High Valorie	Jr2	164	Sep	751	40	5166	252
*Skyline Just Falma	6	232	Sep	863	42	8266	361
*Skyline Just Hollie	5	305	Aug	606	33	10867	502
*Skyline Just Luella	6	253	Sep	551	31	7553	342
*Skyline King's Fairy	Sr4	66	Sep	1374	56	3197	139
s. McDonald Farms Skyline King		d. Skyline Challenger's Fancy					
*Skyline King's Glory	Sr3	281	Sep	782	48	9150	506
*Skyline King's Grace	Sr4	305	Aug	18	1	8645	464
*Skyline King's Gratitude	Sr4	94	Sep	1095	53	3820	163
s. McDonald Farms Skyline King		d. Duke's Generous					
*Skyline King's Loyal	Jr3	84	Sep	942	49	2959	145
*Skyline King's Queen	Jr4	76	Sep	1278	53	3367	136
s. McDonald Farms Skyline King		d. Jupiter's Jo Betty					
Skyline King's Queenie	Sr2	187	Sep	786	36	6312	288
*Skyline King's Radiant	Jr3	130	Sep	1068	55	5597	249
Skyline King's Rosebud	Sr2	294	Sep	728	38	9063	463
Skyline King's Visual	Sr2	273	Sep	773	41	9420	450
Skyline Reveller's Alice	Jr2	153	Sep	825	41	5118	230
s. Skyline King's Reveller		d. Skyline Just Adaline					
Skyline Reveller's Beauty	Jr2	151	Sep	705	36	4456	203
Skyline Supreme's Judy	Jr3	248	Sep	564	34	6805	369
Skyline Traveller's Belle	Jr2	303	Sep	764	37	10218	429
*Skyline Triumph's Hilda	8	139	Sep	1055	51	5770	297
*Skyline Triumph's Honoria	Sr3	305	Aug	193	9	8830	453
*Skyline Triumph's Rosette	Sr4	302	Aug	1016	62	12483	707
*Triumph's Alberta	8	190	Sep	936	44	7834	372
*Triumph's Royal	8	281	Sep	985	51	12290	647

§LOHMANN, CARL, "GULFLANDS," HAMSHIRE, TEXAS. ARHT

*Appin's Unigo	5	125	Sep	626	35	3583	184
*Bluff View Maxim Edna	Jr4	66	Aug	927	45	1995	93
*Bournedale Princess Dandelion	Jr4	260	Aug	695	36	6339	317
Cesor Mur Max Lunette	#Sr3	268	Sep	142	7	5376	244
*Forge Hill Jan May Rose	9	142	Sep	712	38	4675	188
*Forge Hill Marquis' Pet	5	261	Sep	546	23	7738	327
*Gayoso Lorelei	7	273	Sep	415	17	7284	292
*Golden Glow Faithful Mae	5	142	Sep	810	44	4927	233
*Gulfland's Maxim Janet	Jr4	142	Sep	786	36	4766	204
Gulflands' Maxim Jessie	#Jr2	243	Aug	309	15	3417	163
Gulflands' Maxim Martha	Jr2	145	Jul	712	37	3825	170
*Gulfland's Merry Lady	Sr3	143	Sep	524	24	3058	133
s. Bournedale Merry Prince		d. Fern Hill Plowman's Leatha					
*Gulfland's Merry Linda	Sr4	111	Sep	737	37	3169	126
s. Bournedale Merry Prince		d. Fern Hill Plowman's Leatha					
*Meadow Lodge Kodiste	6	116	Sep	619	27	3587	154
*Riegeldale Ferd's Joyous	#7	276	Sep	298	15	7310	317
*Riegeldale Maxim's Coquette	8	237	Sep	414	20	6630	264
*Rosewald Lordship's Francine	5	240	Sep	434	23	5856	259
*St. Albans Glamour AC Beauty	Jr4	276	Aug	489	28	7134	328
*St. Albans Grandee Patty	7	305	May	169	9	5597	281

§LOHMANN, CARL, MRS., "GULFLANDS," HAMSHIRE, TEXAS. ARHT

Primrose Sunny H. B. Unique	#Jr2	239	Sep	11		4921	205

§LONG, C. MILLER, LAUREL LOCKS FARMS, POTTSTOWN, PA.

Laurel Locks Neva	Jr2	251	Oct	622	38	6686	351

§LOREE, P. F., AFTON FARM, FLORHAM PARK, N. J. ARHT

Afton's Dahlia R	Sr2	305	Aug	249	13	6104	307
Afton's Dina Maxim Vi	#Jr2	282	Sep	169	11	4442	286
Afton's Dina Steadfast	Sr3	191	Aug	593	32	4789	245
Afton's Golden Marion Vi	Sr2	305	Sep	14		7718	367
Afton's Golden Romulus' Selecta	Jr3	305	Jul	97	4	4906	247
Afton's Golden Steadfast Ragea	Sr2	75	Aug	819	40	2097	104
s. Afton's Golden Steadfast		d. Afton's Ragea					
Afton's Golden Vanity Vi	Sr2	305	Sep	28	1	6613	311
Afton's Golden Vi's Millie	Jr2	255	Aug	567	30	5868	277
Afton's Mabel	Jr2	248	Aug	526	25	4664	220
Afton's MacStephen's Iris	Jr2	305	Aug	143	6	8057	368
Afton's MacStephen's Rita	Jr2	130	Aug	741	39	3480	174
Afton's Madge	Sr2	243	Aug	603	34	6301	303
Afton's Myrtle	Jr2	270	Aug	561	32	5590	283
Afton's Rabba Steadfast	Sr3	305	Jul	136	7	7219	372
Afton's R. Delora Steadfast	Jr2	305	Sep	226	11	6478	316
Afton's Rhonda Steadfast Lass	Jr2	305	Sep	374	21	6283	323
Afton's Romulus Golden Dorotea	Jr3	260	Aug	474	28	6035	313
Afton's Romulus' Golden Kate	#Jr3	289	May	135	7	6039	313
Afton's R. S. Golden Glen Rose	Jr2	71	Aug	805	33	1845	77
s. Afton's Rose Steadfast		d. Afton's Golden Glen Rose					
Afton's R. S. Golden Mayflower	Jr2	117	Aug	694	33	2919	155
s. Afton's Rose Steadfast		d. Afton's Golden Mayflower					
Afton's R. S. Gold Queen Select	Jr2	91	Aug	544	26	1663	75
s. Afton's Rose Steadfast		d. Afton's Golden Queen Select					
Afton's R. S. Rabbitina	Jr2	305	Aug	95	4	4665	215
Afton's Sadie	#Jr2	304	Sep	33	1	5825	269
Afton's Salvia	Jr2	305	Sep	63	3	6313	327
Afton's Steadfast Resplendent	Sr2	305	Jul	427	23	7078	320
Afton's V. Dolly Heritor	Jr2	220	Aug	618	37	5666	314
Afton's Vi Dolly Heritor	Jr3	305	Jul	97	5	4115	231

§LYMAN, EDNA FAY, FAEDLY RANCH, SANTA MARIA, CALIF. ARHT

FaEdLy Bonnie Dari	Sr2	258	Sep	556	34	6365	328
FaEdLy Bonnie Pensie	Jr2	263	Sep	550	31	6021	296
FaEdLy Bonnie Rey	Sr2	259	Sep	750	35	7845	336
FaEdLy Bonnie Vinnie	Jr2	365	Aug	200	8	9511	437
FaEdLy Fawnsie	Sr2	179	Sep	698	38	5268	239
FaEdLy Hapsie	Jr2	61	Sep	783	37	1715	82
s. Sierra Manor Supreme Sierra		d. FaEdLy Happy New Year Bell					
FaEdLy Mannie Rey	Sr2	305	Aug	671	29	8860	403
FaEdLy Pinksie	Jr2	179	Sep	807	39	5447	285
FaEdLy Treasure's Tazzie	Sr2	100	Sep	730	35	2744	132
s. FaEdLy Prince Carlos Rey		d. Sierra Manor Treasure					
FaEdLy Winsie	Jr2	259	Sep	590	30	5757	296

§MACKEY, FRANK J., GLACIAL MEADS FARMS, MUKWONAGO, WIS. ARHT

Glacial Meads Coronet Paula	Jr2	188	Sep	955	48	6681	338
Glacial Meads Coronet Roberta	Jr2	166	Sep	794	44	5142	242
*Glacial Meads Splendor Violet	5	79	Sep	1277	47	3514	124
s. Green Meads Splendor		d. Skyline Challenger's Verbena					

§MACKEY, FRANK J. & SON, GLACIAL MEADS FARMS, MUKWONAGO, WIS. ARHT

Glacial Meads Coronet Jane	Jr2	197	Sep	770	41	5766	279
Glacial Meads Coronet Junice	Sr2	133	Sep	1014	41	4950	196
*Glacial Meads Coronet Queenie	Jr2	24	Aug	665	31		
s. Pine Manor Career		d. Glacial Meads Coronation Queen					
Glacial Meads Coronet Star	Jr2	101	Sep	806	37	2851	133
*Glacial Meads Levity Sylvia	5	134	Sep	1067	51	9538	456
*Glacial Meads Splendor Belle	5	170	Sep	815	45	5994	286

§MANGAS, CLAUDE L. & GOOD, HAROLD L., SUNNYDALE FARM, UNION CITY, IND. ARHT

*Lancer's Alirhea of Sunnydale	5	304	Sep	697	35	10372	490
*Sunnydale Don's Starlee	Jr4	304	Sep	587	24	11384	486
*Sunnydale Leader's Beautiful	Jr4	180	Sep	783	40	6180	311

§MARSH, WILLIAM E., MARSH HOMESTEAD FARMS, CORNELIUS, OREGON. ARHT

*Double Dandy	7	176	Sep	906	52	7786	410
*Faithful Good Girl	13	107	Sep	1078	53	4544	235
*Faithful Nancy	5	159	Sep	1231	59	7566	354
Homestead Valor's Beauty	Sr2	305	Sep	309	19	9374	536
Homestead Valor's Blossom	Jr2	134	Sep	680	39	3888	195
Homestead Valor's Grace	Jr2	98	Sep	845	43	3214	159
*Homestead Victor's Joan	Jr3	169	Sep	828	49	6318	373
Valor's Jade	Jr3	305	Sep	640	38	9997	560
Valor's Jade Amanda	Jr2	290	Sep	685	36	8205	434

§MARSHALL, CHARLES N., LAUREL LOCKS FARMS, POTTSTOWN, PA.

Laurel Locks Nobless	Jr2	290	Oct	601	34	7267	374

§MARSHALL, DONNELL, LAUREL LOCKS FARMS, POTTSTOWN, PA.

Bedminster Baroness Garnet	Sr2	305	Sep	195	12	7063	380
Butterfat's Star of Monterey	Jr2	287	Sep	646	33	7480	364
*Laurel Locks Gourn	9	212	Oct	820	39	7590	320
Laurel Locks Hamburg	7	305	Sep	253	10	8373	403
*Laurel Locks Immense	7	189	Oct	902	52	7309	352
Laurel Locks Impact	6	305	Oct	18	1	8164	431
*Laurel Locks Irene	6	308	Sep	666	25	10672	490
*Laurel Locks Jingle	5	232	Oct	907	48	8555	422
*Laurel Locks Julep	5	305	Sep	243	13	8963	448

*Laurel Locks Karnet	Sr4	296	Sep	614	23	9920	486
Laurel Locks Klorentine	Jr4	236	Oct	597	44	7300	425
Laurel Locks Mabel	Jr4	137	Oct	1098	60	5777	284
s. Laurel Locks Pride		d. Laurel Locks Gleckie					
Laurel Locks Maggie	Sr4	58	Oct	1043	48	2078	96
s. Laurel Locks Helios		d. Laurel Locks Inquisitive					
*Laurel Locks Malinda	Sr3	305	Oct	331	16	10893	516
Laurel Locks Marcella	Sr3	305	Sep	511	28	9453	478
Laurel Locks Marianna	Sr3	296	Sep	588	29	9074	427
*Laurel Locks Maryann	Sr3	286	Oct	570	35	9774	472
Laurel Locks Matilda	Sr3	305	Sep	175	11	8003	451
*Laurel Locks Mazie	Sr3	258	Oct	749	41	8920	405
*Laurel Locks Midge	Jr3	214	Oct	740	41	7712	371
Laurel Locks Nadine	Sr2	365	Sep	355	19	8845	464
Laurel Locks Narga	Jr3	59	Oct	1069	50	2124	99
s. Windale Leader's Champion		d. Laurel Locks Biscuit					
Laurel Locks Nebb	Jr2	196	Oct	616	39	5057	285
Laurel Locks Nettie Belle	Jr2	277	Oct	607	34	7700	396
Laurel Locks Nilo	Jr2	277	Oct	762	44	8493	406
Laurel Locks Nina	Jr2	277	Oct	410	27	7082	364
Laurel Locks Nira	Jr2	264	Oct	535	29	6443	285
Laurel Locks Nira Lee	Jr2	208	Oct	837	41	7036	303
Laurel Locks Norma	Jr2	237	Oct	368	22	5188	268
Laurel Locks Oakie	Jr2	230	Oct	595	33	5989	271
Laurel Locks Orangeblossom	Jr2	224	Oct	600	34	6011	286

§McAFEE, ERNEST & LINDSTRAND, HARRY, McAFEE FARMS, BLUFFTON, IND. ARHT

*Foremost Footprint 14th's Fay	Sr3	275	Oct	562	36	8333	433
*Foremost Footprint's Quakeress	Sr4	189	Oct	1181	66	10080	445
*McAfee Farms Foremost Alicia	6	255	Oct	700	39	11142	520
McAfee Farms Foremost Dimple	Jr2	276	Oct	646	36	8348	380
McAfee Farms Foremost Holly	Jr2	256	Oct	822	49	8798	429
McAfee Farms Foremost Joy	Jr2	108	Oct	743	39	3228	157
*McAfee Farms Foremost Paulette	Sr4	263	Oct	607	36	10125	560
McAfee Farms Foremost Quality	Jr2	76	Oct	976	53	2598	120
McAfee Farms Foremost Quantity	Jr2	68	Sep	940	48	2105	99

§McKERROW, GEORGE & SONS COMPANY, McKERROW FARM, PEWAUKEE, WIS. ARHT

McKerrow Lucky Jolly	Jr2	305	Sep	538	30	8635	383
*McKerrow's Glen Myra	#Sr3	257	Aug	13		6960	280
McKerrow's Madam Charity	Jr2	305	Sep	188	13	4868	268
McKerrow's Madam Ella	Jr2	196	Sep	672	32	5395	251
s. McKerrow's Levity Mariner		d. Chief's Elite					
*McKerrow's Madam Julie	Sr3	173	Sep	1186	57	7347	400
*McKerrow's Mirth	Sr4	273	Sep	884	40	10207	469
*McKerrow's Miss Delecious	Jr3	305	Aug	308	19	7545	418
McKerrow's Miss Encore	Jr2	35	Sep	987	43	1123	50
s. Chief's Marine		d. McKerrow Levity Actress					
McKerrow's Miss Generous	Jr2	305	Jul	274	13	5395	274
McKerrow's Pearlette	Jr2	305	Apr	106	5	4603	223

McKESSON, GEORGE A., ELKHARDT GUERNSEY FARM, RICHMOND, VA. ARHT

¶Ben Tulloch High Gloss	Sr2	224	Oct	720	39	6809	289
Elkhardt Charmer's Queen	Sr2	305	Sep	248	14	9214	379
*Elkhardt's Arline	5	305	Oct	99	6	8805	452
Elkhardt's Kaytee	Sr2	305	Jul	216	10	10120	455
Elkhardt's King's Brenda	Jr2	269	Oct	563	32	5516	277

§MEANOR, HAROLD H., HALMAR FARM, CLINTON, PA. ARHT

*Halmar's Arliene	Sr3	68	Oct	975	41	2203	94
s. Antietam Royal Steadfast		d. Betty's Dianthea Alice					
*Halmar's Eve	Sr3	88	Oct	1013	42	2974	122
*Halmar's Irene Annette	Jr4	112	Oct	1005	47	4227	198
s. Antietam Prince Hal		d. Halmar's Irene					
Halmar's La Verne	Sr2	365	Sep	187	9	10200	508
Halmar's La Veta	Sr2	365	Sep	28	1	10739	516
*Halmar's Mary Lou	Sr3	159	Oct	844	48	5640	265
*Halmar's Nan	5	245	Oct	794	34	8086	341
Halmar's Princess Marigold	Jr2	299	Sep	762	32	9679	399
Halmar's Royal Beauty	Jr3	69	Oct	1159	64	2468	129
Halmar's Royal Helen	Jr2	303	Oct	776	39	9062	408
Halmar's Royal Laura	Sr2	109	Oct	1022	48	3917	179
Halmar's Royal Nancy	Jr2	365	Sep	504	21	10134	433
Halmar's Royal Sandra	Jr2	174	Oct	611	30	4049	181

MEHAFFEY, ROBERT V., FREDERICK, MD.

¶Curtiss Candy Fanciful	Jr2	186	Oct	984	45	6837	313

§MIZER, CLAUDE H., WILLOW BROOK FARM, DANVILLE, OHIO.

Willow Brook Girtie Lee	Sr3	365	Oct	27	1	7123	346
Willow Brook Lady Katie	5	365	Aug	737	36	12306	646
Willow Brook Lady Lillian	5	365	Aug	245	13	8696	455
Willow Brook Lola Ann	Sr3	365	Aug	366	18	9050	463
Willow Brook Rosette	5	365	May	460	26	8916	467
Willow Brook's Girtie	7	365	Oct	394	23	11234	516
Willow Brook's Simone	6	365	Aug	201	9	8994	392

§MIZER, WILLIAM, WILLOW BROOK FARM, DANVILLE, OHIO.

Langwater Happiness	6	365	Nov	104	4	12494	596
Triumph's Ruby	13	365	Aug	544	28	13903	650
Willow Brook Beauty Lass	6	365	Aug	593	31	11163	564
Willow Brook Carrilow	Sr3	305	Aug	192	9	8510	400
Willow Brook Dainty	Sr3	365	May	406	20	8263	391
Willow Brook Dorinda Ann	5	365	Aug	539	22	10829	470
Willow Brook Jolly Faun Mae	Sr3	365	Aug	561	26	9983	435
Willow Brook Josie	6	365	May	562	24	12627	549
Willow Brook Lucinda	Sr4	365	Aug	567	27	11164	506
Willow Brook Mona Sue Ann	5	365	Aug	407	21	9913	510
Willow Brook Ola	Sr3	365	Oct	86	4	10187	472
Willow Brook Peggy Girl	6	365	Sep	276	13	11701	508
Willow Brook Ruby Lee	6	365	Oct	177	8	13072	583
Willow Brook's Joyce Mabel	10	365	May	585	26	11247	488
Willow Brook's Vesta Irene	Sr4	365	Oct	284	18	11951	602
Willow Brook'Valeria	5	365	Oct	90	4	12539	607
Willow Brook Zelpha	5	365	May	325	15	7780	351

§MOORE, F. L. & WELLER, J. R., MILMOORE FARMS, FREMONT, OHIO. ARHT

*Antietam Royal Faithful	Jr4	188	Oct	722	33	6852	292
Byers' Leader's Faith	Jr2	177	Oct	570	29	4143	197
*KenVer Cherub's Narcissus	Jr4	273	Oct	473	29	8374	403
*McDonald Farms Fore Nanice	Sr4	200	Oct	614	34	6255	319
*McDonald Farms Karma	7	262	Oct	968	51	12046	580
Milmoore A. Mardenna	Jr2	130	Sep	762	29	3587	146
*Milmoore Emery Geraldine	5	290	Oct	478	32	10278	502
*Milmoore's A. Faustina	Sr3	244	Oct	328	18	6454	348
Milmoore's A. Feather	Jr2	305	Sep	89	6	7935	402
Milmoore's A. Genevieve	Jr2	291	Oct	182	9	6445	263
*Milmoore's A. Karen	Sr4	152	Oct	763	31	5314	218
*Milmoore's A. Kathleen	Jr3	267	Oct	178	10	5243	265
*Milmoore's A. Malinda	Jr3	160	Oct	876	41	5533	242
*Milmoore's A. Millie Jane	Sr3	305	Oct	269	13	11653	574
Milmoore's A. My Roselyn	Jr2	305	Sep	21	1	7292	346
*Milmoore's A. Pride	Sr3	221	Oct	382	16	7115	299
Milmoore's A. Zoa	Jr2	305	Sep	7		8075	354
Milmoore's Neptune Janice	Jr2	210	Oct	613	34	5828	306
Milmoore's O. Sue	Jr2	208	Oct	570	30	5149	244
*Milmoore's Zoa	Sr4	282	Oct	732	47	10086	482
*Riegeldale Emory's Elsie	7	129	Aug	1403	79	6675	341
Way-Ellen Farms Clarinda	Sr2	191	Oct	676	29	5456	231
Way-Ellen Farms Della	Jr2	219	Oct	510	28	5462	264

§MOORMAN, SANDRA KAY, WACO, TEXAS. ARHT

*Brazos D. Faithful	Jr3	109	Oct	937	45	3818	168
s. Langvalley Eastern Dynamo		d. Brazos Imperial Faith					

MORDELE FARMS, RIEGELSVILLE, PA.

*¶Mordele Farms Gay Girl	Sr3	195	Sep	1086	47	8084	346
¶Mordele Farms Gene	Jr3	61	Sep	979	47	2078	92
s. Coldspring's Alice's Romulus		d. Bryncoed's Gem					
¶Mordele Farms Sunbeam	Sr2	293	Sep	722	44	9358	515

NICEWONGER, JACK E., HAPPYHOLME FARMS, LODI, CALIF.

¶Fairlawn Actor's Tidy	Sr3	365	Sep	489	25	12714	649
¶Happyholme Crown Colette	Sr3	365	Sep	644	35	12213	644
*Matapa Consul Taffy	Sr2	305	Aug	318	18	10313	570

§NICHOLS, JANE N., UPLAND'S FARM, COLD SPRING HARBOR, N. Y. ARHT

*Grassland Hiwood Demieda	Jr4	305	Jul	146	6	9552	413
*Grassland Hiwood D-Lela	Jr4	304	Aug	610	33	8815	460
*Grassland Hiwood D-Orbee	Jr4	273	Sep	402	21	7569	352
Meadowbrook Alert's Vera	Sr2	77	Sep	764	37	2103	103
s. Riveredge Alert's Champion		d. Mitzie of Meadowbrook					
*Pendella Royalwick Faith	Jr4	219	Aug	762	46	6573	369
*Rexden Juno	Sr3	304	Aug	789	39	11187	449
*Riverdale Fairlawn Lily	6	248	Sep	571	30	8581	396
Uplands Hiwood Frances	Jr2	54	Sep	766	36	1470	70
s. Grassland Hiwood Sir Francis		d. Grassland Hiwood Demieda					

O'CONNOR, CHARLES P., APPLEBROOK FARMS, GOSHENVILLE, PA. ARHT

*Applebrook Interim's Buttercup	Jr3	89	Oct	941	48	3047	150
s. Fairlawn Actor's Interim		d. Clora's Point Lotus					
¶Applebrook Interim's Dorris	Jr2	248	Oct	731	42	7429	394
*¶Applebrook Peerless Grace	Sr2	101	Oct	1242	51	4333	170
¶Applebrook Prediction's Dawn	Jr2	234	Oct	736	44	7367	388
¶Applebrook Prediction's Lydia	Jr2	203	Oct	764	44	5896	303
¶Applebrook Prediction's Melody	Jr2	179	Oct	683	41	5158	269
*¶Applebrook Lady Gracious	Sr4	362	Oct	970	58	14771	803
*¶Applebrook's May Flower	6	355	Oct	1036	59	14979	816
¶Applebrook's Mercedes	Jr2	151	Oct	1100	47	5632	224
*¶Liseter Princess Clover	Sr4	134	Oct	1145	50	5316	251

§OLSON, GEORGE E., FAIR OAKS FARM, MUNDELEIN, ILL. ARHT

Burton Lane's Levity Selma	Jr2	122	Sep	743	34	3372	155

§OLSON, GEORGE E. & ETHEL M., FAIR OAKS FARM, MUNDELEIN, ILL. ARHT

Burton Lane's Supreme Paulette	Jr3	228	Sep	710	31	6295	270
*Meadow Lodge Truheart	6	63	Sep	1481	57	3135	126
s. Meadow Lodge King's Trumpeter		d. Meadow Lodge Rex's Sweetheart					
Midview Royal's Grace	Sr3	142	Sep	748	33	4554	217
*Q. O. Val Deedee	Jr4	212	Sep	1035	45	9430	356
s. Foremost Royal Valor 11th		d. Fairlawn Actor's Impiety					

§OUGHTON, RAY L., RAY L., JR. & LUCILLE V., BURR OAKS FARM, WOODSTOCK, ILL. ARHT

*Achievement's Honey Rose	Jr3	143	Oct	926	44	5139	229
*Elderbrook Beverly	Sr3	305	Oct	194	10	11404	534
*Elderbrook Supreme Bertha	Jr4	271	Oct	859	44	9348	430
*Masterful's Ann of Burr Oaks	5	147	Oct	829	35	5531	221
*Monarch's Challenger's Mae	5	198	Oct	744	36	6826	342
*Monarch's Challenger's Sue	5	188	Oct	947	44	7336	366
*Monarch's Katie	6	121	Oct	1149	56	5291	271
*Shah's Butterball of Burr Oaks	Jr4	229	Oct	650	29	7473	345
Welcome In Heritor Mag	Jr3	41	Oct	1002	50	1307	66
s. Riegeldale Melba's Heritor		d. Graceland Bomber's Mag					

§OVERLY, DALE A., GROVE FARM, MARYSVILLE, OHIO. ARHT

Grove Farm Countess	Sr2	365	Oct	213	11	11855	522
Grove Farm King's Doris	Sr2	305	Jul	350	21	6977	353
Grove Farm King's Edith	Jr2	292	Oct	810	40	9196	402
Grove Farm King's Lilette	Sr2	293	Sep	932	46	10764	488
Grove Farm S. Dainty	Sr2	229	Aug	1046	47	8776	403
Grove Farm S. Madeline	Sr2	365	Aug	562	26	8955	395
*Grove Farm S. Martha	Jr4	212	Oct	871	36	7715	319

§OVERLY, DEAN G., GROVE FARM, MARYSVILLE, OHIO. ARHT

*Grove Farm G. Lotus	Jr4	305	Sep	264	13	10687	486
Grove Farm King's Bess	Sr2	305	Oct	186	9	8889	403
Grove Farm King's Holly	Jr3	305	Sep	302	17	10025	511
Grove Farm King's Rosilind	Jr2	305	Jul	45	2	8031	381
Grove Farm S. Beverly	Sr3	212	Oct	584	34	6335	344
*Grove Farm S. Dawnita	#Sr3	267	Oct	265	13	8734	404
*Grove Farm S. Joella	Sr3	305	Aug	158	9	9794	483

§PAXSON, HENRY D., MRS., ELM GROVE, HOLICONG, PA. ARHT

Brian Boru Royal Meadow Sweet	Sr2	71	Oct	986	43	2356	97
s. Woodacres Royal Prince		d. Brian Boru Meadow Sweet					
*Elm Grove's Belleflower	Jr3	259	Oct	661	33	9520	406
Elm Grove's Heather Valley	Jr2	189	Oct	802	42	5889	274
Elm Grove's Quarry Belle	Jr2	241	Oct	724	47	7279	384
Elm Grove's Valiant Lassie	Jr2	234	Oct	604	40	5901	318
Elm Grove's Witch Lass	Jr2	115	Oct	621	36	2533	128
s. Quarry Valley's Lad		d. Elm Grove's Heather Witch					

§PICARD, PHILIP J. & MABEL B., LONE MAPLE FARM, FEEDING HILLS, MASS. ARHT

Lone Maple Butterfat Anna	Sr2	247	Oct	723	40	7899	411
Lone Maple Butterfat Annabelle	Sr2	255	Oct	706	44	8042	457
*Lone Maple Butterfat Bess	Sr4	118	Oct	1147	53	5344	240
*Lone Maple Butterfat Claireen	7	245	Oct	813	43	9045	477
Lone Maple Butterfat Clara 3d	Jr3	147	Oct	871	50	4741	255
Lone Maple Butterfat Larissa	Jr2	203	Oct	878	44	6177	288
Lone Maple Butterfat Lissa	Sr2	207	Oct	675	34	5844	267
*Lone Maple Butterfat May	Sr3	86	Oct	386	17	2510	114
s. Two Brooks Norseman		d. Lone Maple Butterfat Mabel					
Lone Maple Butterfat Milky Way	Sr2	115	Oct	931	46	3785	170
*Lone Maple Butterfat Narine	Jr3	284	Oct	761	48	9448	491
*Lone Maple Butterfat Noralyn	6	264	Oct	1033	50	11714	530
*Lone Maple Butterfat Norawyne	Jr3	305	Sep	570	30	12208	573
*Lone Maple Butterfat Norelle	6	196	Oct	743	43	7171	372
*Lone Maple Butterfat Norine	6	259	Oct	727	42	9132	471
Lone Maple Butterfat Poppy	Jr2	72	Sep	831	50	2280	117
s. Two Brooks King's Prime		d. Lone Maple Butterfat Norabelle					
Lone Maple Butterfat Roseanna	Jr2	264	Oct	706	37	7195	333
Lone Maple Butterfat Rosita	Sr2	259	Oct	705	42	8300	408

PINGREE, SUMNER, FLYING HORSE FARM, SOUTH HAMILTON, MASS.

*¶Argilla Royal Twilight	6	365	Sep	368	21	17514	814
*¶Edgewood Farm's Barbee	Sr4	365	Aug	1002	54	18439	984
¶Fairlawn Actor's Nan	Sr2	365	Oct	648	37	11934	602
*¶Fairlawn Performer Palotterie	5	153	Oct	1734	79	9999	384
*¶Flying Horse Colonel Buttercup	Jr3	114	Oct	1128	62	4657	223
*¶Flying Horse Colonel's Belinda	6	365	Oct	769	45	16015	794
¶Flying Horse Colonel's Betsy	Sr3	51	Oct	1267	59	2110	99
s. Chedco Colonel		d. Flying Horse Master's Betty					
*¶Flying Horse Colonel's Betty	Sr4	55	Sep	1293	62	2547	116
s. Chedco Colonel		d. Flying Horse Master's Betty					
*¶Flying Horse Colonel's Norma	6	240	Oct	1197	75	12585	670
*¶Flying Horse Fair Belinda	Jr3	340	Oct	397	29	9949	596
*¶Flying Horse Fair Rose	Jr4	222	Oct	975	59	9845	523
*¶Flying Horse F. Ellen	Jr3	236	Oct	855	53	8380	470
¶Flying Horse General Rose	Jr2	94	Oct	1155	60	3649	173
s. Flying Horse Colonel's Promise		d. Flying Horse Royal Rose					
¶Flying Horse General's Barbee	Jr2	98	Oct	1304	73	4245	198
s. Flying Horse Colonel's Promise		d. Edgewood Farm's Barbee					
¶Flying Horse General's Betty	Jr2	61	Oct	1209	55	2378	99
s. Flying Horse Colonel's Promise		d. Flying Horse Master's Betty					
*¶Flying Horse General's Clarise	6	210	Oct	1634	73	13117	625
*¶Flying Horse General's Flute	5	365	Sep	198	12	16458	873
¶Flying Horse M's Lute	Jr2	105	Oct	1163	62	4023	188
¶Flying Horse M's Quenella	Sr2	365	Aug	357	20	12576	695
*¶Flying Horse Phil's Bluebell	5	260	Oct	1446	67	14534	675
*¶Flying Horse Phil's Dorothy	Sr4	187	Oct	1540	79	10731	506
*¶Flying Horse Phil's Ranfurly	Sr3	217	Oct	1277	67	10913	496
¶Flying Horse Phil's Royal Rose	Sr3	295	Sep	780	39	11481	542
*¶Flying Horse Select's Quenella	7	261	Oct	1253	67	13055	605
*¶Haven Hill Melba's Joy	Sr4	184	Oct	1360	80	9062	491
*¶Hominy Hill Violin	Sr3	305	Oct	571	34	13121	746
*¶McDonald Farms Oida	Jr3	218	Oct	964	49	8253	385
*¶Philcrest Columbine	6	292	Oct	1072	53	15244	683
*¶Sterlingold Lady Prim	Sr3	303	Sep	898	58	11779	677
*¶Tarbell Romulus Blossom	Sr3	305	Oct	966	58	12479	644

§PLATT, GEORGE E. COMPANY, CANOGA PARK, CALIF.

*Dorella Soldier's Periwinkle	6	114	Oct	1382	77	5398	288
Happyholme Elena	Sr3	262	Oct	929	43	10468	450
Kearney Park Brenda	6	68	Oct	1365	57	3084	129
s. Happyholme Prince Royal		d. Fresno Nanna					
Matapa Honey's Helen	Jr4	290	Oct	988	53	12236	612
McDonald Farms Just Pendant	Jr2	228	Oct	1175	64	8796	399
Ora of Yaquina Acres	Jr4	248	Oct	763	37	8775	385
*Panorama Lolu	9	79	Oct	1630	75	4352	219
s. Adohr Eldor Stalwart		d. Pearrygin Lake Ponselle					
Plattco Hightime Greta	Jr2	318	Oct	1067	58	11541	563
Plattco Lassine	6	202	Oct	1075	57	8289	406
Plattco Lubas' Camelia	Jr3	96	Oct	1271	62	4180	202
*Plattco Maxine	5	220	Oct	1125	62	10197	530
Plattco Ponsella	7	40	Oct	1703	72	2139	91
s. Adohr Trojan Vaughn		d. Pearrygin Lake Ponselle					
Plattco Zelda	Sr4	238	Oct	1071	57	9880	501

PRICE, ROBERT BARGE, COLDSPRINGS FARMS, SAINT JOHNS, PA.

*¶Coldspring's B. R. Beautyful	Sr3	164	Sep	1122	59	7241	343

PRICE, SAMUEL B., COLDSPRINGS FARMS, SAINT JOHNS, PA.

¶Coldspring's Noble's Bunny	Sr3	365	Aug	450	24	10204	556
¶Coldspring's Noble's Rose	Jr2	345	Sep	800	36	11166	514

PRICE, S. C., COLDSPRINGS FARMS, SAINT JOHNS, PA.

*¶Coldspring's Beauty's Bonnie	7	365	Aug	114	5	12298	560
¶Coldspring's B. R. Beverly	Sr2	217	Sep	724	42	6399	322
¶Coldspring's B. R. Fanita	Sr2	233	Sep	1076	47	14078	445
*¶Coldspring's B. R. Lily	Sr3	190	Sep	974	43	7656	297
¶Coldspring's B. V. Clara	Jr2	210	Sep	1058	50	8309	382
¶Coldspring's B. V. Freda	Sr2	38	Sep	1234	51	1513	63
s. Coldspring's Beauty's Valor		d. Coldspring's Noble's Freda					
¶Coldspring's B. V. Kanita	Sr2	173	Sep	730	41	5325	254
*¶Coldspring's Dotty	7	78	Aug	1734	67	4269	177
*¶Coldspring's Noble Brightness	Jr4	310	Sep	1061	54	12734	657
*¶Coldspring's Noble Fanita	5	120	Sep	1552	96	6671	346
*¶Coldspring's Noble's Joan	6	340	Sep	910	57	15750	927
*¶Coldspring's Noble's Rosebud	Sr3	246	Sep	578	29	7464	345
*¶Coldspring's Romulus Bess	8	285	Sep	848	50	12656	679
*¶Coldspring's Romulus' Fanita	6	351	Sep	776	35	14510	650
¶Coldspring's Valor's Lassie	Jr2	365	Sep	496	25	12921	610
*¶Dotty of West Side Farm	11	246	Sep	1941	115	18283	926
¶Mulhocaway Lovely Fantasy	Sr2	141	Sep	997	49	5324	270

PRICKETT, RUSSELL, HADDON FARMS, MARLTON, N. J. ARHT

¶Brighton Farms Regalia	Jr2	133	Oct	1044	55	5240	248
¶Haddon's F. Dot	Jr3	365	Oct	465	27	12378	656
Haddon's F. Eleanor	Jr2	303	Oct	564	33	8179	435
*¶Haddon's Lauretum Bonnie	5	315	Oct	757	37	13884	630
¶Haddon's M. Bea	Sr2	49	Oct	1390	57	2168	90
s. Sterlingold Melvin		d. Ram Vagabond's Bea of Haddon					
¶Haddon's M. Cleopatra	Jr2	42	Oct	1450	63	1871	81
s. Sterlingold Melvin		d. Sunny's Cora of Haddon					
¶Haddon's M. Coquette	Jr2	300	Oct	978	55	12020	595
¶Haddon's M. Mayetta	Jr2	52	Oct	1323	64	2147	104
s. Sterlingold Melvin		d. Steadfast Maggie May					
*¶Haddon's Ram Gerite	5	288	Oct	1015	51	13710	627
*¶Haddon's Ram Martha	Sr4	365	Sep	207	11	15237	733
*¶Haddon's Ram May	Jr4	365	Nov	184	10	16986	828
*¶Haddon's Ram Minnie	Sr4	102	Oct	1340	56	5297	225
*¶Haddon's Ram Tess	Sr4	186	Oct	1476	70	10797	475
*¶Haddon's Ram Tressa	Jr4	291	Oct	845	41	11008	516
*¶Haddon's Sunny's Caroline	5	350	Oct	669	30	13625	575
*¶McDonald Farms Her Karrissa	7	287	Oct	778	40	11909	549
*¶Sunny's Cora of Haddon	7	52	Oct	1691	94	2813	156
s. Laurel Mills Sunny		d. Aladdin's Caroline of Haddon					

§RANSOM, W. G., EST., RANSOM FARM, HOMEWOOD, KANS. ARHT

*Ransom Angel's Angella	7	136	Sep	776	39	4662	221
Ransom Angel's Ardyce	Jr2	263	Sep	572	34	6448	327
Ransom Anita's Aris	Jr2	77	Sep	697	31	1939	79
s. McDonald Farms Pre Notable		d. Ransom Alma's Anita					
Ransom Anolsa's Anoka	Jr2	167	Sep	663	39	5172	241
Ransom Arta's Allene	Sr2	263	Sep	494	29	6244	326
Ransom Bella's Barbie	Jr4	104	Sep	1062	47	4035	166
s. Ransom Angel's Admiral		d. Ransom Bea's Bella					
*Ransom Betsy's Bonita	Jr4	288	Sep	624	39	9046	499
Ransom Bonita's Belle	Jr2	77	Sep	698	31	1993	82
s. McDonald Farms Pre Notable		d. Ransom Betsy's Bonita					
Ransom Fantail's Anna	Jr2	235	Sep	573	31	6057	310
*Ransom Fidget's Ferna	Jr4	176	Sep	641	32	5493	253
Ransom Florence's Fawzia	Jr2	305	Sep	33	1	7512	397
Ransom Francette's Feather	Jr2	193	Aug	690	33	4930	234
Ransom Francette's Fran	Sr2	305	Aug	197	12	5552	323
*Ransom Frankie's Fussy	Sr4	305	Sep	257	10	7997	442
Ransom Janie's Janella	Jr2	155	Sep	666	34	4356	189
Ransom Jato's Josephine	Jr2	305	Sep	250	12	9022	454
*Ransom Lotus' Lena	Jr4	241	Sep	855	43	9947	437
*Ransom Patricia's Pam	7	156	Sep	799	37	5952	258
Ransom Prim's Penny	#Jr2	285	Sep	106	3	5249	259

§RANSOM, W. G., JR., RANSOM FARM, HOMEWOOD, KANS. ARHT

Artis' Bonnie's Pet	Jr2	284	Sep	548	37	7155	387
*Boehle's Bab's Ruby	5	285	Sep	575	33	7421	385
Lily Lee Queen Joan	Sr2	134	Sep	647	32	3276	137
s. Meadow Lodge King Triton		d. Glencliff A. Jeanette					

RAWLS, J. C., SOUTHAMPTON GUERNSEY FARM, FRANKLIN, VA. ARHT

*¶Belmont View Ned's Octell	9	236	Sep	561	30	7324	359
Belnemus Bunnie's Gypsy	Jr3	60	Sep	627	30	1451	69
s. Belnemus Bunnie's Maxim		d. Gypsy Queen of High View					
Belnemus Design's Betsy	Jr2	305	Jul	53	4	5440	319
*Rolling Hills Rebecca	9	182	Sep	1015	51	7663	340
Sheppard Farm's Pretty Blossom	Sr3	220	Sep	715	36	6507	313
Southampton A. Maid	Sr2	217	Sep	819	41	6772	324
Southampton C. Bonnie	Sr2	89	Sep	958	39	2852	116
s. Riegeldale Viscount's Conquest		d. Southampton Maxim Beauty					
*Southampton C. Tinkerbell	5	164	Sep	1009	50	7033	320
*Southampton Julia	Jr4	122	Sep	1163	60	5801	250
*Southampton King's Faith	5	132	Sep	1044	46	5559	228
Southampton M. Agnes	Jr2	188	Sep	990	39	5443	269
Southampton Maxim Daisy	Sr2	120	Sep	898	34	4327	165
*Southampton Maxim Jane	5	105	Sep	1177	51	4726	196
s. Southampton Maxim		d. Southampton Bright Maid					
*Southampton Maxim's Buttercup	5	137	Sep	1398	69	8022	393
*Southampton Maxim's Peg	Jr3	60	Sep	1135	46	2144	81
s. Southampton Maxim		d. Southampton K. Peggie					
Southampton M. Dolly	Jr2	74	Sep	829	43	2097	93
s. Southampton Maxim		d. Southampton C. Sylvia					
Southampton M. Suzanne	Jr2	109	Sep	892	43	3454	154
s. Southampton Maxim		d. Southampton Suzette					
*Southampton Sapho	Sr3	84	Sep	1019	41	3093	130
s. Riegeldale Viscount's Conquest		d. Southampton Maxim Clarine					
Southampton Sequel	Jr2	125	Sep	824	34	3985	183

REID, J. B., BAIN RIDGE FARM, FRANCESTOWN, N. H.

¶Bain Ridge Diane	Sr4	92	Sep	1235	37	4133	157
s. McDonald Farms Jubilant		d. Flying Horse Pat's Lass					
¶Bain Ridge Lotus	Jr2	150	Oct	957	52	5377	254
*¶Bain Ridge Priscilla	5	365	Sep	306	16	11617	524
¶Bain Ridge Queen Adah	Sr2	228	Oct	988	54	8254	438
¶Bain Ridge Queen Blue Bell	Jr2	72	Oct	1080	47	2481	99
s. McDonald Farms King Del		d. Bain Ridge Shirley					
¶Bain Ridge Queen Kathrine	Jr2	331	Oct	862	51	11694	587
¶Bain Ridge Queen Paula	Sr2	339	Oct	810	49	12173	624
¶Bain Ridge Roxanna	Jr2	304	Oct	723	42	9445	485
¶Bain Ridge Surprise	Sr2	351	Oct	877	48	12097	603

REYNOLDS, JAMES R., LARCH FARM, WENHAM, MASS. ARHT

¶Larches Baroness Vicki	Jr2	43	Oct	1120	43	1508	58
s. Charlescote Sherborn		d. Larches Lady Victoria					
¶Larches Countess Pat	Sr2	336	Oct	864	58	11756	668
¶Larches Duchess Rose	Jr2	151	Oct	1115	56	6198	260
¶Larches Duchess Star	Jr2	163	Oct	1104	46	6325	270
¶Larches Duchess Thistle	Sr2	60	Oct	1216	55	2200	97
s. Charlescote Valencian		d. Larches Heather					
*¶Larches Duchess Virginia	Jr3	79	Oct	1361	57	3646	151
s. Charlescote Valencian		d. Maple Lane Corporal's Viola					
¶Larches Empress Vivian	Jr2	79	Oct	1126	49	2874	120
s. Larches Caesar		d. Maple Lane Corporal's Viola					

§RHODENBAUGH, W. W., RHODENBAUGH RANCH, CALDWELL, IDAHO. ARHT

*Rhodenbaugh's Alyssum	9	199	Oct	509	24	6726	287
*Rhodenbaugh's Blenheim Rose	Jr4	305	Oct	246	16	8349	536
*Rhodenbaugh's Coral Rose	Jr3	267	Sep	252	13	6092	297
*Rhodenbaugh's Evening Star	Jr4	141	Sep	620	32	4474	218
Rhodenbaugh's Kilarney Rose	Jr2	242	Oct	628	33	6197	291
Rhodenbaugh's Mariposa Lily	Jr2	304	Oct	415	23	5999	288
Rhodenbaugh's Phil-Rose Star	Jr2	128	Oct	480	29	2662	144
s. Rhodenbaugh's Phylman		d. Rhodenbaugh's Evening Star					
*Rhodenbaugh's Princess Pansey	Jr4	305	Sep	368	21	7277	365
*Rhodenbaugh's Princess Rose	5	169	Oct	931	48	6685	309
*Rhodenbaugh's Rosemary	Sr2	305	Jul	19		7319	367
*Rhodenbaugh's Rosemary	Sr3	50	Oct	1204	59	1951	92
s. Westlynn Zenith		d. Rhodenbaugh's Prince's Rosalie					
*Rhodenbaugh's Syringa	9	55	Oct	1214	67	2068	113
s. Michael of Allison Farms		d. Rhodenbaugh's Columbine					
Rhodenbaugh's Syringa's Poppy	Jr2	305	Sep	111	6	5935	324

§RHODENBAUGH, W. W. & ANDREW, ZELLA A., RHODENBAUGH RANCH, CALDWELL, IDAHO. ARHT

Rhodenbaugh's Daffodil	Jr2	301	Oct	560	31	6316	310

RILEY, EDWARD C., LEESIDE FARM, LUMBERVILLE, PA.

*¶Leeside Atlantic Elm	Sr3	175	Oct	901	50	6662	333
¶Leeside Atlantic Jane	Jr2	259	Oct	645	35	7626	359
*Leeside Atlantic Lustre	Jr2	83	Aug	1099	53	3031	151
*¶Leeside Atlantic Princetta	Sr4	195	Oct	723	31	6719	277
¶Leeside Atlantic Sultana	Sr3	153	Oct	1072	50	6335	308
s. Leeside Ensign		d. Leeside Royal Sultana					
¶Leeside Champion Countess	Jr3	187	Oct	769	50	6455	343
*¶Leeside Champion Favorite	5	359	Oct	332	18	10568	569
*¶Leeside Champion Friend	6	262	Oct	793	47	11574	610
*¶Leeside Champion Marge	Sr4	285	Oct	994	54	14019	653
*¶Leeside County Countess	8	365	Sep	369	16	12182	493
¶Leeside Eastern Peach	Jr2	128	Oct	693	32	3614	172
s. Leeside Commander		d. Leeside Southern Peach					
¶Leeside Eastern Vida	Jr2	128	Oct	816	44	4390	203
s. Leeside Commander		d. Leeside Champion Vidette					
Leeside Farm Rose	5	49	Oct	1550	78	2395	110
s. Leeside Captain		d. Leeside Southern Rose					
¶Leeside Southern Astrida	Jr2	147	Oct	931	53	5327	242
¶Leeside Southern Courtship	Jr2	179	Oct	768	37	5238	247
¶Leeside Southern Elmira	Sr2	120	Oct	979	48	4540	208
s. Sterlingold Premier		d. Leeside Champion Elmira					
¶Leeside Southern Fancy	Jr2	326	Oct	616	38	9071	450
¶Leeside Southern Fay	Jr2	232	Oct	658	40	6508	354
¶Leeside Southern Fayette	Jr2	257	Oct	648	33	7330	379
¶Leeside Southern Loranda	Jr2	365	Sep	357	24	10665	614
¶Leeside Southern Lorelei	Sr2	212	Oct	702	36	6606	334
¶Leeside Southern Loyal Friend	Jr2	280	Oct	633	38	8459	437
¶Leeside Southern Margalo	Jr3	59	Oct	1238	65	2404	125
s. Sterlingold Premier		d. Leeside Marge					
¶Leeside Southern Rosie	Jr2	243	Oct	876	43	8477	392
¶Leeside Southern Solitaire	Jr2	365	Aug	298	17	10971	596

§RILEY, WINIFRED, LEESIDE FARM, LUMBERVILLE, PA.

Holly of Leeside	Jr2	365	Oct	491	31	10184	538

ROOSEVELT, NICHOLAS G., GIPPY PLANTATION DAIRY, MONCKS CORNER, S. C. ARHT

*¶Clear View No-Max Cecelia	Jr4	222	Oct	831	46	6594	353
Gippy Chief Primrose	Jr2	113	Oct	668	30	3079	131
Gippy Chief Tuffy	Jr2	146	Oct	533	32	3070	147
Gippy Don Clarice	Jr2	99	Sep	1023	45	3613	151
Gippy Nero Ceil	Jr2	224	Oct	482	30	5531	282
¶Gippy Nero Clove	Jr2	273	Oct	784	41	8664	413
¶Gippy Nero Elvira	Sr2	242	Oct	715	39	6283	309
Gippy Nero Lady	Jr2	72	Oct	541	27	1351	62
s. Edisto Farm's Nero		d. Gippy Chief's Lark					
¶Gippy Nero Lilless	Jr2	281	Oct	679	39	7562	390
¶Gippy Prediction Alice	Jr2	268	Oct	748	41	7932	377
Gippy Prediction Emily	Jr2	146	Oct	904	41	4906	213
¶Gippy Prediction Lass	Jr2	229	Oct	837	45	7248	350
Gippy Prediction Lois	Jr2	68	Oct	807	40	1827	84
s. Klondike Mollie's Prediction		d. Gippy Chief's Lona					
Gippy Prediction Lyra	Jr2	191	Oct	577	37	4096	248
Gippy Prediction Virginia	Sr2	132	Oct	689	35	3639	169
*¶Gippy Princess Ada	Sr4	199	Oct	895	49	7833	395
¶Gippy Raider Maria	Jr2	198	Sep	751	37	6476	298
¶Inverness Princess Bess	5	327	Oct	798	41	14558	671
*¶Klondike Premost Melody	Sr3	270	Oct	496	35	6696	367
¶Tarbell Romulus Sibyl	Jr2	276	Oct	725	44	8800	420

§RUDAT, FRED JR., CLA-ORE FARM, BROWNSMEAD, OREGON. ARHT

Barnegat Golden Noona	Jr2	365	Sep	177	9	9712	490
Cla-ore Knight's Billie	Jr2	282	Oct	932	58	9950	539
Cla-ore Knight's Donata	Jr2	274	Oct	904	50	9387	453
Cla-ore Knight's Lupine	Jr2	365	Aug	114	7	7940	435
*Cla-ore Luke's Bertita	Sr3	305	Oct	259	17	10560	572

§RUSSELL, C. W., RUSSELL LEA DAIRY, CLYDE, OHIO. ARHT

*Russell Lea Abigail	Sr3	41	Sep	1204	46	1640	62
s. Franchester Star Ace		d. Aigler Farm Freida					
*Russell Lea Angelina	Jr3	46	Sep	1137	55	1738	84
s. Franchester Star Ace		d. Russell Lea Favorite					
*Russell Lea Annamae	Sr4	116	Sep	1100	46	4923	198
*Russell Lea Faith	5	157	Sep	772	30	5325	216
*Russell Lea Fannie	6	272	Sep	795	36	9844	445
*Russell Lea Flossie	5	54	Sep	935	40	1795	77
s. Franchester Free Steadfast		d. Russell Lea Narcissus					
Russell Lea Mabel	Jr2	131	Sep	709	30	3729	148
*Willow Brook Monarch's Eclair	8	178	Sep	1140	45	7810	330

§RUSSELL, W. J., RUSSELL LEA DAIRY, CLYDE, OHIO. ARHT

Russell Lea Alina	Jr2	173	Sep	823	36	5624	220
*Russell Lea Sunstar	7	120	Sep	1183	53	5311	255

§SCHEPFLIN, PAUL E., WILEMA FARM, FREMONT, OHIO.

Millsite's Sheil's Elsie	9	305	Oct	251	11	8872	328
*Wilema's Kate	#5	237	Aug	559	29	7278	371
*Wilema's Letha	Sr3	217	Oct	654	33	7029	295

§SCHEPFLIN, PAUL E. & PRIDDY, PAUL, WILEMA FARM, FREMONT, OHIO. ARHT

Wilema's Zoa	Jr3	58	Oct	1234	57	2281	99
s. Wilema's Lanny		d. Wilema's Kolleen					

§SCHIERHOLZ, HARRY G., OAK HOLLOW FARM, ROSELLE, ILL.

*Burr Oak Bonnie's Model	Jr3	305	Sep	517	31	11092	642
Burr Oak Gally's Modelette	Jr2	295	Oct	537	32	8889	438
Ideal's Beacon's Eleneo	Jr2	108	Oct	1064	48	3872	158
Ideal's Beacon's Quantity	Jr3	109	Oct	1186	52	5023	213
*Ideal's Dandy Boy's Dot	Jr3	75	Oct	1383	64	3582	153
s. Ideal's Dandy Boy		d. Ideal's Clarion's Dot					
*Ideal's Doran's Lily	5	249	Oct	762	37	10310	438
Ideal's Prince Peter's Tilda	Jr2	44	Oct	1262	64	1813	92
s. Ideal's Prince Peter		d. Ideal's Risbecq's Tilda					
Ideal's Rancher's Fanny	Jr2	305	Oct	29	1	8387	395

§SCHRAG, WILLIAM & BONITA, SCHRAGCREST FARM, HEBRON, IND. ARHT

*Chedrene N. Queen's Lady	Jr3	305	Sep	188	12	8691	450
Schragcrest Jane	Sr2	164	Sep	551	26	4234	239
*Schragcrest Marina	11	305	Sep	176	8	10381	486
*Schragcrest Romulus Colleen	Jr3	32	Sep	1207	54	1272	57
s. Brooknill Romulus Actor		d. Schragcrest Traveller's Honey					
Schragcrest Romulus Dolly	Jr2	365	Aug	453	27	8421	457
*Schragcrest Romulus Faith	5	158	Sep	735	34	4953	239
*Schragcrest Romulus Judy	5	169	Sep	749	34	5568	286
*Schragcrest Romulus Lily	Jr3	234	Sep	669	37	6766	357
Schragcrest Romulus Rosebud	Sr2	155	Sep	755	45	4923	307
*Schragcrest Traveller's Iva	6	144	Sep	906	37	4908	229

§SCHURMAN, ROMAN & HELEN, NEL-NAMOR FARM, FORT RECOVERY, OHIO. ARHT

Nel-Namor's Crocus	Jr2	42	Sep	932	44	1311	62
s. Lone Pine Country King		d. Nel Namor's Rosebud					
Nel-Namor's Larkspur	5	43	Sep	1181	61	1686	88
s. Golden Arrow Proud King		d. Nancy's Lisie					

§SCOTT, W. H. & BRIDGES, GORDON W., HUNTERDALE FARMS, FRANKLIN, VA. ARHT

Hunterdale Golden Edna	Jr2	365	Sep	224	12	9121	476
Hunterdale Golden Eva	Jr2	74	Oct	714	40	1769	88
s. Hunterdale Golden Maxim		d. Grand View Eva's Eve					
Hunterdale Golden Hattie	Jr2	37	Oct	963	50	1161	60
s. Hunterdale Golden Maxim		d. Sik-Co Bonnie Lass					
Hunterdale Golden Lassie	Jr2	80	Oct	958	44	2526	113
s. Hunterdale Golden Maxim		d. Rich Hill Lassie					
Hunterdale Golden Marie	Jr2	281	Oct	545	36	6472	370
Hunterdale Golden Patricia	Sr2	166	Oct	844	50	5257	254
Hunterdale Golden Pauline	Jr2	250	Oct	606	40	6472	337
Hunterdale Golden Roseta	Jr2	365	Sep	248	14	8465	459
Hunterdale Golden Sadie	Sr2	297	Oct	737	49	7926	442
Hunterdale Golden Springtime	Jr3	238	Oct	401	23	5240	289
Hunterdale Knight's Dale	Jr2	291	Oct	421	28	5766	303
Hunterdale Knight's Delight	Jr2	282	Oct	592	33	7279	345
Hunterdale Knight's Maid	Jr2	221	Oct	609	40	5375	304
Hunterdale Knight's Maiden	Sr2	106	Sep	823	43	3088	152
s. Grassy Grove Maxim's Knight		d. Lucky Ace's Dairy Maid					
Hunterdale Master's Countess	Sr2	103	Oct	772	39	2955	133
s. Hunterdale Master Maxim		d. Resolute's Maxim's Queen					

SEXTON, SALLIE JONES, BRYN DU FARM, GRANVILLE, OHIO. ARHT

Annie's Anita	Sr4	322	Sep	439	25	9100	467
Bryn Du Golden Mistress	Jr2	345	Sep	563	30	8129	422
Bryn Du Maxim's Sybil	Jr3	291	Sep	654	34	9098	452
Bryn Du Troubadour's Delight	Jr2	214	Sep	553	29	5836	327
Bryn Du Troubadour's Lark	Sr3	261	Sep	420	23	6712	373
*Elmbeth L. R. Lucky Joy	5	305	Aug	413	21	10655	565
*Gray Haven Levity Countess	5	305	Sep	46	2	7137	359
*Grove Farm G. Marigold	Jr4	365	Sep	317	21	8846	491
Grove Farm King's Jennifer	Jr3	336	Sep	766	40	10971	562
*Grove Farm S. Marilea	Sr4	365	Oct	5		9572	503
*¶Lockshore Glamor	Jr4	365	Sep	254	14	12460	610
*Marymac Clara Marcheta	#Jr4	301	Sep	160	7	10748	499
*Marymac Gerlee's Edna	5	256	Sep	1023	68	12210	643
*Marymac Gerlee's Lady	Jr4	305	Aug	203	13	10702	590
Marymac Gerlee's Mary	Sr2	207	Sep	826	46	7097	365
Marymac Gertrude Jane	Sr2	239	Sep	889	47	8347	432
*Marymac Gertrude Lady	Jr4	365	Sep	9		10859	588
*Marymac Gertrude Susie	5	281	Sep	700	37	10997	552
Marymac May's Frances	Jr4	180	Aug	1068	63	7517	361
O-Kay Candy Fame	Jr2	344	Sep	512	26	7467	361
*O-Kay Noble Freda	Sr4	305	Aug	801	41	9621	452
*Olentangy B. Fairmaid	Sr3	349	Sep	840	48	12310	668
*Willow Brook Cora Ann	5	365	Aug	362	18	12644	592
Woodlark Princess Annie	Jr2	256	Sep	776	35	8487	387

§SHERIDAN, CLARENCE E., "LUXERIN," FOND DU LAC, WIS.

Luxerin Gay Rosadee	#Sr2	285	Jul	167	9	7841	397
Luxerin Matchless Fernette	Jr2	112	Sep	988	45	3983	173
Luxerin Matchless Innocence	Jr2	305	Oct	99	6	8678	494
Luxerin Matchless Lassie	Sr2	144	Sep	1103	52	6075	272
Luxerin Matchless Pearlette	Jr2	305	Oct	366	18	9976	439
Luxerin Matchless Quoin	Sr2	305	Sep	390	16	10757	481
Luxerin Matchless Sabel	Sr2	238	Sep	747	40	7852	387
Luxerin Matchless Tessie	Sr2	305	Aug	779	36	9910	487

§SHOAL FALLS FARM, INCORPORATED, HENDERSONVILLE, N. C. ARHT

*Beaver Creek Noble Violet	7	291	Oct	835	37	11110	534
Belmont View Primer's Geneva	Jr2	179	Oct	749	42	5668	283
*Milton Farms Pansy	7	171	Oct	1048	44	7842	346
*Shoal Falls Compliment's Reba	6	153	Oct	1377	72	8475	420
*Shoal Falls Donna Lou	5	157	Oct	912	48	6296	318
*Shoal Falls Donna Pride	Jr3	305	Oct	65	3	7697	423
*Shoal Falls Golden Annabelle	Sr3	107	Oct	961	50	3521	187
*Shoal Falls Golden Flapper	Jr3	150	Oct	1062	59	6292	329
*Shoal Falls Golden Flirt	Jr3	251	Oct	645	35	7740	384
Shoal Falls Golden Iona	Jr2	304	Oct	515	30	6545	336
Shoal Falls Golden Jean	Sr2	216	Oct	666	36	6180	301

*Shoal Falls Golden Mary	Jr3	168	Oct	1413	71	9525	406
Shoal Falls Golden Millie	Jr2	117	Oct	873	45	3682	167
*Shoal Falls L. Flirt	6	305	Oct	113	6	11655	605
Shoal Falls Princess Nola	Jr3	163	Oct	910	55	5751	330

§SIKES, T. EDGAR, SIKCO FARM, GREENSBORO, N. C. ARHT

Sikco Maxim's Almeta	Jr2	294	Oct	513	29	5827	330
Sikco Maxim's Ann	Sr2	305	Sep	28	1	3223	169
Sikco Maxim's Barbara	Jr2	69	Oct	611	32	1421	70
s. Sikco Golden Maxim		d. Sikco Maxim's Iona					
Sikco Maxim's Bell	Jr2	239	Oct	411	26	3951	186
Sikco Maxim's Belva	Jr2	81	Oct	622	31	1650	67
s. Sikco Golden Maxim		d. Fairlawn Heritor's Jemima					
Sikco Maxim's Blanche	Jr2	263	Oct	451	23	4390	203
Sikco Maxim's Bonnie	Jr2	78	Oct	671	30	1692	69
s. Sikco Golden Maxim		d. Faithful's Maxim's Pauline					
Sikco Maxim's Boots	Sr2	208	Oct	531	33	4644	229
*Sikco Maxim's Grace	Jr4	305	Oct	505	31	10802	542
*Sikco Maxim's Jean	Jr4	44	Oct	1131	55	1595	77
s. Clear Springs Majesty's Maxim		d. Fairlawn Heritor's Jennie					
*Sikco Maxim's Marie	Jr4	44	Oct	1103	62	1566	69
s. Sikco Golden Maxim		d. Sikco Noble Miss					
*Sikco Maxim's Nancy	Jr4	36	Oct	1200	61	1361	69
s. Sikco Maxim's Majesty		d. Sikco M. Maxim's Nellie					
*Sikco Maxim's Princess	Jr4	144	Oct	569	22	4201	191
Sikco Maxim's Star	Sr3	305	Sep	257	16	7991	432
*Sikco M. Maxim's Nellie	5	194	Oct	1025	44	8107	313

SIMMONS, LLOYD C. & LLOYD B., MOORESVILLE, IND. ARHT

¶Ver-Lo-Lew Gracelyn	Jr2	305	Sep	371	19	8998	427

§SISTERS OF THE PRECIOUS BLOOD, KNEIPP SPRINGS, ROME CITY, IND. ARHT

Collinwood Gabriel's Patty	Sr2	214	Sep	576	32	5475	278
Kneipp Spring King's Molly	Jr2	305	Aug	83	4	7281	346
Kneipp Spring Navarre's Addie	Jr3	144	Sep	795	36	4742	196
Kneipp Spring Navarre's Aneta	Jr2	183	Sep	591	26	5163	247
*Kneipp Spring Navarre's Dolly	Jr3	183	Sep	689	35	6375	300
Kneipp Spring Navarre's Katie	Jr2	131	Sep	837	39	4226	190
Kneipp Spring Navarre's Lulu	Jr2	108	Sep	1022	43	3638	159

SLAGLE, A. B., BELMONT VIEW FARM, FRANKLIN, N. C.

Belmont View Bonwick Nan	Sr2	35	Sep	1069	39	1225	44
s. Coldspring's B. R. Bonwick		d. Belmont View Nantuckett					
¶Belmont View Bonwick Pallie	Sr2	136	Sep	592	24	3633	149
¶Belmont View Bonwick's Dewdrop	Jr2	365	Sep	299	16	11268	543
¶Belmont View Bonwick's Ebbie	Jr2	263	Sep	473	30	6191	297
¶Belmont View Bonwick's Emerald	Jr2	219	Sep	657	33	7495	331
Belmont View Bonwick's Etta	Sr2	89	Sep	976	43	3292	142
¶Belmont View Bonwick's Flossy	Jr2	158	Sep	782	35	5425	209
¶Belmont View Bonwick's Gaynell	Jr2	177	Sep	524	25	4309	179
Belmont View Bonwick's Gem	Sr2	36	Sep	1232	50	1447	59
s. Coldspring's B. R. Bonwick		d. Belmont View Ned's Nolene					
Belmont View Bonwick's Gip	Jr2	56	Sep	1016	37	1917	69
s. Coldspring's B. R. Bonwick		d. Belmont View Ned's Anchor					
¶Belmont View Bonwick's Gussie	Jr2	166	Sep	654	32	4543	190
¶Belmont View Bonwick's Ida	Jr2	129	Sep	650	33	3517	181
¶Belmont View Bonwick's Irada	Jr2	136	Sep	573	28	3163	137
¶Belmont View Bonwick's Jessie	Jr2	242	Sep	384	19	5191	265
¶Belmont View Bonwick's Tressie	Jr2	129	Sep	563	26	2983	126
¶Belmont View Bonwick Suzy	Jr2	365	Sep	99	5	9999	477
*¶Belmont View Brilliant's Alma	Jr4	300	Sep	566	30	10753	514
*Belmont View Brilliant's Cally	Jr3	250	Sep	543	31	7552	384
*Belmont View Brilliant's Daisy	Sr4	260	Sep	744	38	9427	446
*Belmont View Brilliant's Elba	Jr2	214	Sep	756	43	7614	404
*Belmont View Brilliant's Elsie	Jr2	187	Sep	734	39	6305	306
Belmont View Brilliant's Fanny	Jr2	209	Sep	494	26	5149	250
*¶Belmont View Fashion's Allene	Jr4	261	Sep	826	40	10358	526
*¶Belmont View Fashion's Aster	Jr4	264	Sep	644	35	8948	432
Belmont View Fashion's Clipper	Jr3	305	Aug	36	2	6880	400
*¶Belmont View Fashion's Crystal	Jr4	326	Sep	332	22	10289	544
¶Belmont View Fashion's Darling	Sr2	278	Aug	724	39	8607	439
¶Belmont View Fashion's Delight	Jr3	264	Sep	887	41	9937	473
Belmont View Gazer Quality	Jr2	26	Sep	941	42		
s. Klondike Premost Star Gazer		d. Belmont View Ned's Quality					
¶Belmont View Gazer's Harriet	Jr2	173	Sep	809	41	5738	263
Belmont View Gazer's Helena	Sr2	73	Sep	1019	47	2696	125
s. Klondike Premost Star Gazer		d. Belmont View Ned's Thalma					
¶Belmont View Gazer's Heroine	Jr2	295	Sep	685	36	10468	488
Belmont View Gazer Silver	Sr2	25	Sep	953	47		
s. Klondike Premost Star Gazer		d. Belmont View Ned's Silver					
Belmont View Gazer's Ina	Jr2	43	Sep	784	40	1076	54
s. Klondike Premost Star Gazer		d. Belmont View Ned's Adora					
Belmont View Ned Ruby	Jr2	47	Sep	834	36	1226	54
s. Quail Roost King Ned		d. Issaqueena Ruby					
*Belmont View Ned's Agate	Jr4	105	Sep	805	38	3420	183
Belmont View Ned's Bittersweet	Sr3	273	Sep	570	31	7516	382
¶Belmont View Ned's Bumble Bee	Sr3	136	Sep	613	31	4449	214
¶Belmont View Ned's Coronet	Sr2	284	Sep	366	20	7567	348
¶Belmont View Ned's Dairymaid	Jr3	136	Sep	715	33	3937	180
¶Belmont View Primer's Doreen	Jr2	302	Sep	514	28	7656	395
¶Belmont View Primer's Dottie	Jr3	136	Sep	970	48	5271	229
s. Brays Island Bon-Ton's Primer		d. Issaqueena Ruby					
¶Belmont View Primer's Elaine	Jr2	365	Aug	367	18	11186	594
¶Belmont View Primer's Elvira	Jr2	305	Sep	77	3	9176	465
¶Belmont View Primer's Favorite	Jr2	305	Aug	590	30	8018	397
Belmont View Primer's Glamour	Jr2	86	Sep	772	38	2394	121
s. Brays Island Bon-Ton's Primer		d. Belmont View Ned's Velma					
Belmont View Primer's Goldie	Jr2	35	Sep	685	29	781	33
s. Brays Island Bon-Ton's Primer		d. Brilliant's Angeline					
*¶Nejasco Lucy's Noble Rose	Jr4	196	Sep	858	49	8215	391

§SMITH, PHILIP W., EVERGREEN FARMS, NEW HOPE, PA. ARHT

Evergreen Aleabel	Jr2	38	Oct	1252	53	1513	64
s. Gardenville King's Alexander		d. Evergreen Rulea Bell					
Evergreen Alexalila	Jr2	61	Oct	1275	57	2658	116
s. Gardenville King's Alexander		d. Evergreen Hi-Lila					
*Evergreen Althea	6	305	Oct	538	30	11989	630
Evergreen Altheatu	Jr2	92	Oct	1018	52	3402	155
s. Gardenville King's Alexander		d. Evergreen Mothea					
*Evergreen Co-Rubetta	8	290	Oct	447	28	9999	486
Evergreen Horolett	Jr2	123	Oct	882	47	4148	201
s. Evergreen Rudy's Lord Hope		d. Evergreen Rolett					
Evergreen Lady Fetu	Sr2	297	Oct	638	39	8378	454
*Evergreen Rulea Bell	6	365	Sep	146	7	12397	547
*Land Lea's Rocky	7	245	Oct	923	58	10540	527

§SMITH, PHILIP W. & ORIN A., EVERGREEN FARMS, NEW HOPE, PA. ARHT

Evergreen Alacosy	Sr2	365	Sep	441	25	8320	417
Evergreen Alestaria	Jr2	61	Oct	1034	47	2181	106
s. Gardenville King's Alexander		d. Evergreen Wistaria					
*Evergreen Allith	Sr2	305	Jul	109	6	8176	428
*Evergreen Allitu	Sr4	286	Oct	695	40	11391	598
*Evergreen Allmass	Jr4	365	Oct	25	1	14248	722
*Evergreen Alogrady	Jr3	106	Oct	1209	68	5113	251
s. Gardenville King's Alexander		d. Evergreen Bo Grady					
Evergreen Dezee	Jr2	101	Oct	1018	47	3575	175
Evergreen Dialith	Jr2	148	Oct	607	37	3434	183
Evergreen Hilena	Jr2	128	Oct	1034	55	5357	298
s. Langwater Hilarious		d. Evergreen Molena					
Evergreen Holithtu	Sr3	55	Oct	1498	73	2804	130
s. Evergreen Rudy's Lord Hope		d. Evergreen Rulithtu					
Evergreen Hosalind	Sr2	156	Oct	939	53	5340	258
Evergreen Raladila	Jr2	19	Oct	576	27		
s. Evergreen Sir Raleigh		d. Evergreen Aladila					
Evergreen Ralleatu	Jr2	214	Oct	532	30	5141	258
*Evergreen Rudila	6	76	Oct	1215	57	3217	145
s. Evergreen Rudy		d. Evergreen Midila					
*Evergreen Rufetu	Sr3	305	Oct	48	2	8926	462
*Evergreen Rulithtu	5	30	Sep	1211	59		
s. Evergreen Rudy		d. Evergreen Felith					
Evergreen Rumacy	Sr2	305	Aug	95	5	5410	289
Evergreen Zancee	Jr2	177	Oct	981	50	6907	300
*Evergreen Zerella	6	92	Oct	1151	55	3938	184
s. Evergreen Rilmass' Zero		d. Evergreen Feliella					
Evergreen Zuthe	Jr2	305	Aug	229	12	6687	346

SORDONI, ANDREW J., STERLING FARMS, HARVEY'S LAKE, PA. ARHT

*¶Sterling Belinda	11	296	Sep	873	41	12419	565
¶Sterling Camile	Jr4	143	Sep	895	45	6739	308
Sterling C. Callie	Sr3	208	Sep	716	39	6456	334
¶Sterling Coralee	Jr3	305	Sep	29	1	10995	532
¶Sterling Elaine	Jr2	171	Sep	951	48	5831	299
Sterling Fantasy	Jr2	81	Sep	1101	38	3000	115
s. Hominy Hill Benefactor		d. Sterling Gypsy Butterfat					
*¶Sterling Florasue	Sr3	71	Sep	1659	92	3990	213
s. Coldspring's Romulus Ambition		d. Sterling's Faithful					
*¶Sterling Forget-me-not	5	305	Oct	14		11590	569
¶Sterling Glenda	Jr2	166	Sep	973	53	6504	330
¶Sterling Hazel	Jr2	257	Aug	669	34	6569	340
¶Sterling Jessie	Jr2	233	Sep	916	48	8293	383
¶Sterling Joyce	Jr3	254	Sep	666	37	10360	490
*¶Sterling Libby	Jr3	21	Sep	919	46		
s. Hominy Hill Benefactor		d. Sterling Maid					
¶Sterling Maggie	Sr2	305	Sep	439	24	11855	578
¶Sterling Mamie	Jr2	295	Sep	420	21	7954	393
*¶Sterling Melba	Sr4	26	Sep	1489	68		
s. Count Sterling		d. Sterling Sapphire					
Sterling Milkmaid	Sr3	246	Sep	354	18	5092	254
*¶Sterling Patty	6	305	Aug	185	12	8235	486
*¶Sterling Peg	6	305	Oct	30	1	12947	586
¶Sterling Penalope	Jr2	39	Sep	1189	68	1519	87
s. Hominy Hill Benefactor		d. Sterling Victory					
¶Sterling Pet Lady	Jr2	169	Sep	689	34	5329	259
¶Sterling Phoebe	Jr2	150	Sep	964	49	6157	286
Sterling Pinke	10	242	Sep	863	36	9304	446
¶Sterling Rheba	Jr2	96	Sep	1143	56	4097	175
¶Sterling's Fawn	Jr3	153	Sep	1317	59	7619	357
Sterling's Gay Lady	Jr2	214	Sep	968	45	7577	365
Sterling's Sweetheart	Jr3	145	Sep	839	47	4693	252
¶Sterling Vernalee	Jr2	248	Aug	922	44	7978	383
¶Sterling Zora	Jr2	305	Sep	23		12671	519

§SPRINGS, ELLIOTT, SPRINGS FARM, FORT MILL, S. C.

Riverview's Starlet	7	222	Oct	695	31	8439	392
Springmaid Fashion Bess	Jr3	305	Sep	250	10	10249	439
*Springmaid Fashion Suzane	Jr3	305	Oct	19	1	8360	395
Springmaid Forecast Christie	Jr2	288	Oct	742	37	8121	354
Springmaid Forecast Elsie	Jr2	207	Oct	756	35	6687	266
Springmaid Forecast Florence	Jr2	279	Oct	592	32	7505	372
Springmaid Forecast Iris	Sr2	87	Oct	752	36	2421	109
s. Quail Roost NoMax Forecast		d. Springmaid Fashion Libby					
Springmaid Forecast Thelma	Jr2	299	Oct	581	33	7866	406

STALLER, ROBERT S., LIBERTY BELL FARM, LIBERTYVILLE, ILL.

Imp. Bessie of Fauxquets de Haut	Jr2	302	Jun	996	48	9413	437
*Delphia of Krea Lawn	7	142	Sep	1218	52	6929	276
s. Shantituck Daisy's Don		d. Dorca of Krea Lawn					
*Dolly's Alice of Riverdale	Sr4	132	Sep	1146	51	6877	292
s. Fairmount Master's Duke		d. Patricia's Dolly of Riverdale					
¶Dorma of Krea Lawn	#Sr4	286	May	627	36	8504	407
Finchley Manor Carousel	5	99	May	1302	54	4116	174
s. Finchley King Wistar		d. Finchley Manor Flirt					
*Finchley Manor Constance	9	270	Sep	1078	46	12807	533
Finchley Manor Denissa	Sr3	253	Sep	995	56	10965	534
Finchley Manor Desire	Jr3	101	Sep	841	37	3183	129
s. Green Meads Monarch		d. Finchley Manor Delight					
*Finchley Manor Felicity	6	223	Sep	728	35	8572	385
s. Finchley King of The Meads		d. Finchley Manor Simplicity					
*Finchley Manor Gardenia	6	223	Sep	545	26	7726	325
s. Finchley King of The Meads		d. Finchley Manor Charm					
Finchley Manor Minette	Jr4	249	Sep	781	40	9188	410
*¶Finchley Manor Rochelle	Sr4	305	Sep	985	35	14209	656
*¶Grandvu Royal Dee	5	293	Jun	1043	57	13922	725
*Honey Bell of Krea Lawn	7	102	Aug	992	47	4660	212
s. Shantituck Daisy's Don		d. Clara Belle of Krea Lawn					
*Lancresse Minnie	5	228	Sep	1006	51	10212	490

§STEBBINS, FRANK J., GREENHAVEN FARM, GREENVILLE, OHIO.
ARHT

*Greenhaven Patty Lou	Jr3	162	Sep	791	37	5256	240

§STEBBINS, FRANK J. & SONS, GREENHAVEN FARM, GREENVILLE, OHIO.
ARHT

*Greenhaven Farm's Pixie	Jr3	250	Sep	484	22	6750	295
Greenhaven's Marie	Jr2	365	Sep	209	10	6865	298
*Ohionola Farms Butter Queen	7	177	Sep	706	34	7052	298
*Ohionola Farms Levity Belle	Jr3	198	Sep	556	33	5079	237
*Ohionola Farms Levity Queen	Jr3	197	Sep	619	33	5806	245
*Ohionola Farms Princess	6	283	Sep	435	19	8826	431

§STEBBINS, H. LEE, GREENHAVEN FARM, GREENVILLE, OHIO. ARHT

*Greenhaven Farms Daisy	Jr3	229	Sep	756	34	7499	335

§STEBBINS, NORMAN N., GREENHAVEN FARM, GREENVILLE, OHIO.
ARHT

*Greenhaven's Clara	Jr3	305	Sep	441	24	8880	393

STEINER, CHARLES D., RAPPAHANNOCK FARMS, BLOOMSBURG, PA.
ARHT

*¶Bethany Royal's Skilla	7	280	Sep	838	46	11371	561
¶Rappahannock's Angeline	Jr2	304	Jul	622	34	9073	427
¶Rappahannock's Avalon	Sr2	305	Sep	28	1	10835	469
¶Rappahannock's B. Elsie	Jr2	130	Sep	914	38	4373	179
*¶Rappahannock's Betty	Jr3	365	Sep	283	22	11502	594
¶Rappahannock's Brilliance	Jr2	304	Aug	603	28	8048	327
¶Rappahannock's Fanny	Sr2	256	Sep	863	37	9086	384
¶Rappahannock's Gladys	Sr3	288	Sep	701	37	9220	466
¶Rappahannock's Lily Girl	Sr2	18	Sep	520	25		
s. Coldspring's B. R. Valor		d. Rappahannock's Lilac					
¶Rappahannock's Luellen	Sr2	289	Jul	454	28	7411	349
*¶Rappahannock's Noranda	7	25	Jul	1161	62		
s. Glenheart		d. River Edge Noranda's Princetta					
¶Rappahannock's P. Procida	Sr2	118	Sep	820	50	3805	204
s. Count's Progress		d. Proson's Rose					
¶Rappahannock's Rose Ann	Jr2	298	Aug	643	33	8360	410
¶Rappahannock's Rosemary	Jr2	305	Aug	664	34	9844	483
*¶Rappahannock's Royal Actress	6	142	Sep	1041	47	5772	250
¶Rappahannock's Snow Queen	Jr2	123	Sep	997	46	4395	190
*¶Sterling's Rhoda Viewster	10	101	Sep	1788	86	6061	285
s. Coldspring's Hardwick's Royal		d. View Kleinert					

§STEINMETZ, DOROTHY, CHICAGO, ILL.

*Glengeran Leader's Cecilia	Jr3	304	Oct	952	44	13580	605

§STOUDEMIRE, H. C., FRANKLIN, N. C.

Belmont View Bonwick's Dimple	Jr2	217	Sep	767	36	7153	339

§SWITZER, P. K., CROSS ARROWS FARM, UNION, S. C. ARHT

*Royal Master's Maiden Marge	Jr3	42	Sep	634	34	926	49
s. Elmwood Farms Royal Master		d. Prim Dudley's Maiden					

§SWITZER, P. K. & JAMES L., CROSS ARROWS FARM, UNION, S. C.
ARHT

Cavalier's Patsy	5	35	Sep	754	28	868	33
s. Glen Echo Cavalier		d. Glen-Echo Golden Ruby					
*Gunter Golden Princess	5	150	Sep	737	34	4704	175
Hickory Grove's Attack	10	165	Sep	694	39	5203	268
Ideal's Charmer's Valva	Jr2	30	Sep	772	36	928	44
s. Gardenville Charmer		d. Ideal's Dandy Boy's Velvet					
Ideal's Select's Shirley	Jr2	49	Sep	786	41	1335	70
s. Ideal's Select		d. Regular's Shirley of Rural Home					
Joander Farms Dorothy	6	168	Sep	634	35	4885	233
Masterful's Poppy	Jr2	285	Sep	258	16	4919	222
*Nejasco Phil's Alice	Sr3	154	Sep	719	39	5566	267
Nugget's Golden Lassie	9	48	Sep	768	36	1245	59
s. Appin's Nugget		d. Cavalier's Royal Maid					
*Nyala Prince's Rosamond	Jr3	42	Sep	962	53	1482	78
s. Nyala Peerless Prince		d. Nyala Supreme Rose					
*Pleasant View Fern Rose	Jr3	100	Sep	725	37	3091	135
s. Appin's Uplift		d. Farragut's Ace's Rose					
Pleasant View R's Mayme	Sr2	143	Sep	502	27	3486	160
Pleasant View Nestor's Trixie	Jr2	305	Sep	153	10	5138	255
*Robinlawn Nero's Needle	5	73	Sep	844	47	2158	102
s. Bournedale Maxim's Nero		d. Palmer Haven's Tory					
Twenty Four Karat Premost Kris	Sr2	76	Sep	822	37	2386	105
s. Klondike Premost Eric		d. Twenty Four Karat Marie					
Vogue's Josie of Garden Creek	5	292	Sep	536	28	7087	361

§SWITZER, P. K. & JAMES L. & PAUL KENT, CROSS ARROWS FARM, UNION, S. C. ARHT

Ideal's Rose King's Annamae	Jr2	61	Sep	859	42	1781	89
s. Fairlawn Actor's Rose King		d. Ideal's Marshall's Annamae					
Pleasant View Fern Cricket	Jr2	305	Aug	148	9	4825	239

§TAYLOR, WILLIAM S., OLD TOWN FARM, PETERBOROUGH, N. H.
ARHT

Beaulea Levity Rhoda	Sr3	240	Sep	406	23	6824	375
Becky of Old Town Farm	Jr3	37	Sep	965	51	1151	61
s. Rockingham Pedro		d. Esther of Old Town Farm					
Bunty of Old Town Farm	7	75	Sep	1209	59	3133	152
s. Rosewald Champion		d. Rosie of Old Town Farm					
Diana of Meadow Lake Farm	Jr4	151	Sep	824	49	5115	275
Edgerton's Lady Miracle	11	48	Sep	1473	69	2162	102
s. King Don of Old Town Farm		d. Edgerton's Hector's Helen					
Fawn of Old Town Farm	Jr2	201	Sep	667	35	5662	279
Flagstones Betty	Jr3	171	Aug	657	32	5652	282
*Moore Farm Laurel Virginia	7	100	Sep	876	50	3342	176
Noel of Old Town Farm	Jr3	253	Sep	317	15	6370	330
Prince's Patricia Queen	8	233	Sep	757	37	9687	484
Westfield Sampson's Sunmist	Jr3	168	Sep	789	43	5673	278

§TERRY, MILDRED Q., QUAILES CREST FARM, FERNWOOD, MISS.

Maes Mawr Mandy	10	149	Sep	993	44	5774	229
Quailes Crest Christine	Sr3	153	Sep	830	45	5180	282
Quailes Crest Mae	Jr4	195	Sep	786	36	7318	330

§TERRY, MILDRED Q. & TROUTMAN, JAMES ROBERT, QUAILES
CREST FARM, FERNWOOD, MISS.

Walker Farms Barnard's Bloom	7	175	Sep	856	32	6451	279
Walker Farms Labella	7	153	Sep	928	40	5890	242

TWOMBLY, RUTH V., FLORHAM FARM, MADISON, N. J.

*¶Florham C. Anne	8	328	Oct	892	60	14383	888
*¶Florham C. Daphne	6	123	Oct	1256	65	5643	306
¶Florham C. Fanny	Jr3	365	Aug	415	26	10611	628
¶Florham C. Honey	Jr2	61	Oct	937	52	1809	97
s. Flying Horse Select's Commando		d. Florham P. Dorinda					
¶Florham P. Gem	Jr2	295	Oct	850	52	9809	529

§VILTER, WILLIAM B., FOUR WINDS FARM, HARTLAND, WIS.

Annie of Grandview Farm	7	149	Oct	995	48	6048	265
*Boulder Bridge Walda	5	226	Oct	679	31	7770	353
*Climax Champion's Nellie	5	270	Oct	1025	51	13056	635
Four Winds Ellen	Jr2	291	Oct	573	34	6957	365
Four Winds Lady Sylvia	Jr2	213	Oct	551	28	5427	258
Four Winds Petunia	Sr2	278	Oct	674	38	7997	389
Four Winds Sunshine	Jr2	278	Sep	521	28	7722	363
June's Jane of Metomen	Jr2	305	Oct	469	25	9521	464
Royal Master's Betty	Jr2	190	Oct	632	30	5645	245
Springdale Nancy Irene	Jr4	95	Sep	1008	41	3613	148
*Susie's Sunshine of Metomen	6	305	Sep	294	12	13821	609
*Truda of Pleasant Lane	7	305	Sep	365	19	11065	578

§WALKER, HERBERT J., MR. & MRS., SHADY LAWN FARM, HORTON, MICH. ARHT

Diamond's Dottie of Shady Lawn	Sr2	263	Sep	470	23	6749	323
Gem's Ruby of Shady Lawn	Sr2	137	Sep	680	27	3760	148
*Glamour Diamond of Shady Lawn	9	289	Sep	681	27	10125	461
Lockshore Romulus' Bell	Jr2	271	Sep	605	20	6982	259
*Norene's Fashion of Shady Lawn	Sr3	306	Sep	718	36	9059	483
Sunny Mae of Shady Lawn	Sr2	191	Sep	532	27	4594	223
Valencia's Patsy of Shady Lawn	Jr2	186	Sep	758	32	5656	237

§WALTERS, HAROLD, LYME GUERNSEY FARM, MONROEVILLE, OHIO.
ARHT

Argo's Mary of Lyme	Sr2	142	Sep	716	37	4067	197
*Della of Lyme	5	365	Jul	286	13	11033	508
Joyce of Lyme	Sr2	168	Sep	726	38	5148	230
*Triumph's Connie of Lyme	5	270	Sep	283	14	8640	411
*Triumph's Frances of Lyme	Sr4	256	Sep	708	32	8753	379
Triumph's Lois of Lyme	Sr2	142	Sep	857	38	4768	217
*Triumph's Lydia of Lyme	Jr3	266	Sep	415	21	6598	329

WARD, CARROLL L., JR., LAY LAINE GUERNSEY FARM, GOLDENROD, FLA. ARHT

¶Beauty's Noble B-Cup	6	194	Sep	473	25	4507	203
¶Bonnie's Supreme Belle	Jr3	250	Sep	857	49	9193	444
¶Cupid's Supreme Christine	Jr4	124	Aug	1183	55	5163	237
¶Doris Noble Deloris	6	351	Sep	318	15	9236	439
¶Lakemont I Am Mable	Jr2	279	Sep	301	14	4318	181
¶Lakemont I Am Melba	Jr3	365	Sep	226	11	7709	354
*¶Lakemont Judy's Dimple	Jr4	305	Sep	116	6	7183	389
¶Lakemont Judy's Eleanor	Jr2	262	Sep	733	42	7314	362
¶Lakemont Judy's Fay	Sr2	76	Sep	1071	41	2486	96
s. Riegeldale Emory's Judicator		d. King's Cosmos Bess					
¶Lakemont Judy's Katrina	Sr2	81	Sep	913	46	2481	126
s. Riegeldale Emory's Judicator		d. Lakemont Anthony's Gem					
¶Lakemont Judy's Marion	Sr2	173	Sep	863	45	5695	278
¶Lakemont Judy's Patty	Sr2	91	Sep	870	41	2703	122
¶Lakemont Judy's Sunbeam	Jr2	205	Jul	607	27	4821	258
*¶Lakemont Maxim's Babe	5	104	Sep	910	46	3448	162
*¶Lakemont Maxim's Pet	Sr3	365	Aug	347	16	9419	469
*¶Lakemont Maxim's Rosie	7	62	Sep	990	45	2063	95
s. Gippy Foremost's Maxim		d. Lakemont Colonel's Lily					
¶Lakemont Prince's Flo	Sr3	71	Sep	1037	45	2356	102
s. Lakemont Anthony's Prince		d. Indian River Maxim Jean					
¶Lakemont Prince's Josephine	Jr2	267	Sep	782	43	8889	415
¶Lakemont Prince's Maiden	Jr2	256	Sep	826	44	7720	357
¶Lakemont Prince's Trixie	Sr3	365	Aug	601	35	9359	481
¶Lakemont Royal Favorite	Jr2	233	Sep	733	34	5876	267
¶Lilydale's Gay Lila	Jr4	320	Sep	329	19	7083	356
*¶Old Timbers Midge	6	117	Sep	1211	47	4968	201
*¶Resolute's Elsie May	10	200	Sep	1118	47	9107	352
¶Rilma Mae of Hollywood	Jr4	365	Oct	143	7	7944	334
¶Sunbeam's Royal Starlight	Sr2	323	Sep	685	38	9517	428
¶Sunshine's Supreme Sunlight	Jr3	341	Sep	725	35	12191	536
¶Supreme B-Cup's Ideal	Sr3	365	Sep	676	37	11431	513

WASHINGTON, STATE COLLEGE OF, PULLMAN, WASH.

Chinook Regal Dahlia	Jr2	243	Sep	630	39	6495	351
Chinook Regal Edna	Jr2	258	Sep	652	35	8071	386
Chinook Regal Fable	Jr2	142	Sep	732	45	4515	227
Chinook Regal Gussie	Jr2	165	Sep	741	31	4986	199
Chinook Regal Harriet	Jr2	154	Sep	637	34	4112	195
¶Chinook Treasure Deby	Jr3	283	Sep	626	38	7445	375
*Wild Rose Lucy	Sr4	261	Sep	400	22	7265	347

§WEIL, RUTH ALICE N., HICKORY HILL FARM, KATONAH, N. Y. ARHT

Hickrill Katonah's Babs	Jr2	242	Sep	439	23	6591	326
Hickrill Katonah's Bliss	Jr2	296	Sep	824	43	9485	472
Hickrill Katonah's Goodie	Jr2	142	Sep	581	27	3558	191
Hickrill Katonah's Ionia	Sr2	204	Sep	683	42	6766	378
Hickrill Katonah's Signe	Jr2	43	Sep	917	41	1284	57
s. Hickrill Chief Katonah		d. Pine Hill Agnes Snowflake					
*Hickrill Violet	5	179	Sep	1170	55	8302	408
s. Webotuck Prince		d. Phileidor's Vee					

WETZEL, ERWIN K., WHITE LICK FARM, MOORESVILLE, IND. ARHT

*¶Flying Horse Colonel's Phyllis	8	287	Oct	1097	66	12696	630
*¶Gaylord's Gay Jane	Sr3	184	Oct	1318	56	9271	417
*¶Ideal's Beacon's Nora	Sr3	365	Sep	464	23	16908	828
¶Ideal's Charmer's Lottie	Jr2	208	Oct	854	50	7541	339
*¶Ideal's Edward's Fay	5	295	Sep	827	46	11460	643
¶Ideal's L. D.'s Dahlia	Sr2	282	Oct	671	39	7770	404

*¶Ideal's L. D.'s Lettie	5	365	Sep	158	8	15881	796
¶Ideal's L. D.'s Pandora	Jr3	151	Oct	1123	50	6692	277
s. Ideal's Lettie's Duke		d. Ideal's Gardenius' Pearlette					
¶Ideal's Superior's May	Sr2	92	Oct	1105	60	3573	167
s. Ideal's Superior		d. Shepard's May'					
*¶White Lick Jupiter's Jean	Jr3	49	Oct	1208	62	1965	93
s. Chedco Jupiter		d. Kenfleur's Lustrous Jean					
*¶White Lick Jupiter's Lute	Sr3	171	Oct	1056	56	7171	341
*¶White Lick Private's Cora	Sr4	42	Oct	1417	53	1907	72
s. Flying Horse Amy's Private		d. Hermitcroft Cora Faithful					
¶White Lick Private's Dawn	Jr2	331	Oct	722	37	10701	474
¶White Lick Private's Desire	Jr2	365	Oct	729	38	10022	491
*¶White Lick Private's Diana	Sr4	212	Oct	666	37	7563	400
¶White Lick Private's Faith	Jr2	39	Oct	1378	54	1721	68
s. Flying Horse Amy's Private		d. Hermitcroft Cora Faithful					
*¶White Lick Private's Glow	Sr4	202	Oct	979	54	9267	474
*¶White Lick Private's Goldy	Sr3	165	Oct	869	45	6298	282
¶White Lick Private's Harp	Jr2	309	Oct	719	39	12222	556
¶White Lick Private's Paprika	Jr2	346	Oct	458	25	10758	505
¶White Lick Private's Phyllanor	Sr2	49	Oct	959	47	1540	71
s. Flying Horse Amy's Private		d. White Lick Jupiter's Flora					
*¶White Lick Private's Rosalind	Sr3	273	Sep	304	15	8431	371
¶White Lick Private's Ruberta	Jr2	208	Oct	684	41	6476	311
*¶White Lick Private's Verona	Sr3	65	Oct	1319	58	2924	127
s. Flying Horse Amy's Private		d. Woodacres Royal Verona					
¶White Lick Royal Charm	Sr2	201	Oct	865	42	7529	327
¶White Lick Royal Dina	Jr2	251	Oct	724	36	7660	333
¶White Lick Royal Nancy	Jr2	365	Oct	521	28	9937	471
*¶White Lick's Flute	Sr4	255	Oct	1106	54	11944	503
¶White Lick's Gem	Jr2	305	Sep	437	27	10633	545
*¶White Lick's Queen	Sr3	136	Oct	1140	61	6411	317

WETZEL, NICK E., WHITE LICK FARM, MOORESVILLE, IND. ARHT

¶White Lick Private's Phyllis N	Jr2	285	Oct	558	33	8755	416

§WHITEHEAD, T. L., MAPLETON FARMS, NASSAWADOX, VA.

*Mapleton Actor's Charm	Sr3	238	Aug	976	43	10233	461
Mapleton Actor's Dream	Jr2	365	Sep	370	20	8817	465
Mapleton Actor's Generous	Sr2	291	Aug	812	41	9634	448
*Mapleton Actor's Hildred	#Sr3	274	Sep	113	6	9451	449
Mapleton Actor's Holly	Jr2	283	Aug	736	36	7000	329
Mapleton Actor's Honey	Jr2	365	Sep	155	7	9089	436
Mapleton D. Cassie	Jr2	365	Sep	490	23	9189	451
Mapleton Majesty's Coral	Jr2	365	Sep	697	33	10785	531
*Mapleton Maxim's Hazel	#6	230	Aug	289	15	7422	349

§WINBURN, ANNIE B., WINDALE FARM, HARTSVILLE, S. C. ARHT

*Howle's Farm Hellen	Sr4	305	Aug	328	20	6692	389
Windale Pauline Mitsy	Jr2	281	Aug	606	31	7384	381
Windale Rubina Jane	Sr2	305	Sep	12		7274	350

§WORTHINGTON, ALVIN, SUNSET VIEW, NEWTOWN, PA. ARHT

Sunset View Bonnie Maid	#Jr2	304	Jul	539	23	6620	337
Sunset View Duke's Frances	Jr2	281	Oct	631	35	7756	378
Sunset View Gladis	Sr2	142	Oct	732	35	3933	182

WORTHINGTON, JOHN D., THE HOMESTEAD, BEL AIR, MD. ARHT

*Bayville Maxprint Marion	5	282	Sep	548	31	9864	516
*Foremost Comet's Silesia	7	142	Sep	770	35	4476	189
s. Foremost Comet		d. Foremost Silesia					
*Foremost Footprint's Ronella	6	213	Sep	940	44	8245	336
*Goldwood Alert's Helen	Sr3	302	Sep	419	21	9374	435
*Goldwood Alert's Hettie	9	343	Sep	772	36	10957	488
Goldwood Alert's Stella	Jr2	292	Sep	748	44	8354	423
*Goldwood Champion's Senorita	Jr4	254	Sep	338	18	6453	318
*Goldwood Conqueror's Canita	Jr4	244	Sep	846	38	8825	371
*Goldwood Conqueror's Charm	Sr3	53	Sep	1516	63	2523	105
s. Strongheart's Conqueror		d. Goldwood Champion's Nebora					
Goldwood Conqueror's Chic	Jr3	365	Jul	337	19	8839	513
Goldwood Conqueror's Connie	Sr2	305	Sep	371	19	8581	428
Goldwood Conqueror's Crystal	Sr2	305	Aug	211	9	6777	298
*Goldwood Conqueror's Cupid	Jr3	291	Jul	773	40	9131	430
Goldwood D. Amalie	Jr2	296	Sep	443	24	6342	321
Goldwood D. Europa	Jr2	277	Jul	316	12	7419	318
Goldwood D. Heather	Jr2	305	Jul	671	31	8349	409
Goldwood D. Lou	Jr2	258	Sep	741	35	7659	332
Goldwood D. Patience	Jr2	238	Sep	918	38	7791	313
Goldwood D. Rheba	Jr2	305	Jul	154	9	7834	364
Goldwood D. Sylvia	Jr2	296	Sep	573	33	7794	407
*Goldwood F. Buttermaid	Sr3	305	Aug	19	1	5984	324
*Goldwood Founder's Rheba	6	216	Sep	843	43	8247	385
*Goldwood Founder's Sylvia	5	298	Jul	314	19	8174	466
*Goldwood F. Satelitte	#Sr3	273	Jul	66	3	5379	280
*Goldwood Hardwick's Glenda	Sr3	196	Sep	1024	50	8882	419
*Goldwood Hardwick's Lady	9	270	Sep	705	33	9747	451
*Goldwood Hardwick's Rita	Jr4	305	Jul	116	7	6749	359
Goldwood Paul's Pansy	Jr2	305	Aug	437	23	7163	350
Goldwood Paul's Phoebe	Jr2	305	Sep	405	21	7510	352
Langhurst Coronation Queen	Jr2	305	Aug	97	4	8201	378
¶Liseter Noble Janie	Sr2	219	Sep	576	32	5797	296
Locust Grove I. Mattie	Jr2	305	Sep	39	1	5209	252
*Miller Farms' Sweetfern 2d	7	115	Sep	944	50	4223	193
s. Bethany Shah's King		d. Miller Farms' Sweetfern					
*Wilgorlan Farms Supreme	6	122	Sep	1023	48	4703	207
s. Hominy Hill King's Courageous		d. Wilgorlan's Peerless Susan					

§WORTHINGTON, JOHN D., 3rd., THE HOMESTEAD, BEL AIR, MD. ARHT

*Goldwood Priscilla Rose	5	66	Sep	1174	55	2691	116
s. Coldspring's Hardwick's Alert		d. Goldwood Ealine Rose					

§WORTHINGTON, JOHN D. & JAMES McC., THE HOMESTEAD, BEL AIR, MD. ARHT

*Goldwood Dictator's Amaryllys	#Jr3	292	Sep	48	2	7618	400

§ZIMRING, O. DAVID, SUNSET GLOW FARM, LOMBARD, ILL. ARHT

*Sterlingold Mignon	5	281	Oct	525	34	8242	421
*Sunset Glow Fada	7	365	Oct	237	16	8641	503
*Sunset Glow Irma	5	223	Oct	773	42	8335	426
Sunset Glow Karen	Sr3	268	Oct	197	14	6486	367
Sunset Glow Karnelia	#Sr3	245	Oct	176	11	5600	293
*Sunset Glow Kate	Jr4	248	Oct	852	49	9756	459
*Sunset Glow Kathren	Jr4	221	Oct	625	36	6632	384
*Sunset Glow Kemah	Jr3	214	Oct	757	42	7592	373
Sunset Glow Kerry	Sr3	305	Oct	441	32	8056	446
*Sunset Glow Klare	Jr3	240	Oct	522	32	6879	360
Sunset Glow La Belle	Jr2	252	Oct	564	40	6760	382
Sunset Glow Lady	Sr2	153	Oct	666	40	4239	206
Sunset Glow Laurel	Jr2	305	Oct	47	2	7170	368
Sunset Glow Leota	Jr2	257	Oct	602	37	6687	347
Sunset Glow Letty	Sr2	257	Oct	584	34	6307	317
Sunset Glow Lila	Jr3	136	Oct	686	38	3531	167
Sunset Glow Lottie	Jr2	305	Sep	188	9	7833	402
Sunset Glow Lovely	Jr2	149	Oct	749	35	4181	196
Sunset Glow Lysie	Jr2	305	Oct	231	16	8564	439

§ZORNOW, THEO. A. & THEO. J., PITTSFORD FARMS, PITTSFORD, N. Y.

*Benton's Excellence Phlox	Sr4	175	Sep	810	37	6121	287
*Clarabelle of Allor Farm	Sr4	278	Sep	674	44	9693	510
*Foremost Valor's Design	Sr4	226	Sep	546	27	6755	340
*Gardenville H. Elizabeth	5	271	Sep	496	29	8007	414
Pittsford Farms Chief's Laura	Jr2	314	Sep	534	30	8215	378
Pittsford Farms Emerald	Sr3	114	Sep	803	36	3308	149
Pittsford Farms Gem	Sr2	90	Sep	668	27	2642	115
s. Coldspring's B. R. Keystone		d. Trainer's Bravery's Crystal					
Pittsford Farms Jeroma Katrina	Sr2	343	Sep	368	20	9199	503
Pittsford Farms Julie	Sr4	82	Sep	1062	44	2978	128
s. Windwood Potentate Romeo		d. Judy's King's Julie					
Pittsford Farms Kay Rose Costa	Sr2	305	Sep	30	2	6978	367
Pittsford Farms K. E. Spotty	Jr2	133	Sep	685	28	3542	154
Pittsford Farms Keystone Roma	Jr2	305	Sep	498	26	8053	410
Pittsford Farms Knight's Gonda	Jr3	294	Sep	547	26	8221	390
*Pittsford Farms Knight's Lady	Sr3	195	Sep	603	29	5997	315
Pittsford Farms Knight's Marvel	Jr2	193	Sep	743	36	5665	268
Pittsford Farms Liz	Jr2	309	Sep	442	21	8202	391
Pittsford Farms Margie Kerline	Sr2	305	Jul	352	24	6605	320
Pittsford Farms Rosella	Sr4	207	Sep	710	34	7039	314
*Pittsford Farms Silver Rose	Jr3	153	Sep	772	34	4941	225
Prince Laddie's Snow Drop	7	305	Sep	165	8	10094	540

§ZWEEGMAN BROTHERS, ROZELYN GUERNSEY FARM, LYNDEN, WASH. ARHT

Rozelyn Eldee Emily	Jr2	59	Sep	910	44	1725	88
s. Langwater Dominic		d. Rozelyn King's Emma					
Rozelyn Eldee Luella	Jr2	135	Sep	866	41	4472	215
*Rozelyn Eldee Melba	6	160	Sep	1100	57	7640	343
Rozelyn Mar Bethleen	Sr2	129	Sep	938	52	4786	230
Rozelyn Mar Blanchette	Sr2	122	Sep	846	43	3925	184
Rozelyn Mar Cherry	Sr2	44	Sep	1056	50	1432	68
s. Rozelyn Eldee Marshal		d. Rozelyn Eldee Melba					
Rozelyn Mar Dolly	Sr2	121	Sep	918	40	4319	173
Rozelyn Mar Emogene	Sr2	309	Sep	839	41	10737	483
Rozelyn Mar Goldie	Jr3	88	Sep	989	44	3078	127
s. Rozelyn Eldee Marshal		d. Rozelyn Eldee Marigold					
Rozelyn Mar Nettie	Jr3	115	Sep	1023	52	4389	208
s. Rozelyn Eldee Marshal		d. Rozelyn Eldee Nella					
*Rozelyn Marvel Doreen	Jr2	365	Jul	145	7	11047	588
*Rozelyn Marvel Joan	Sr3	167	Sep	973	53	7442	346
s. Rozelyn V. Marvel		d. Rozelyn Jane					
*Rozelyn Marvel Neggie	Sr3	166	Sep	1277	57	8812	330
Rozelyn Milestone Annet	Jr2	365	Jul	292	17	8972	476
Rozelyn Milestone Karrie	Sr2	365	Aug	21	1	9121	397
Rozelyn Milestone's Joyful	Sr2	365	Jul	178	8	7544	324
Rozelyn Milestone's Marcia	Jr2	365	Aug	160	10	6888	364

For cows calving October 1, 1953, and after, AR applications are not required. Attach the check covering the fee to the first milk report submitted for fresh cows, and the record will be started from the data shown on the milk report. For more complete details write to THE AMERICAN GUERNSEY CATTLE CLUB, Peterborough, New Hampshire.

APPROVED HERD IMPROVEMENT RECORDS

EXPLANATION OF SYMBOLS

* Indicates Reentry
¶ Indicates a record on three times a day milking.
C following Days in Milk indicates that calving requirements were met.
§ Before a Breeder's name, indicates all cows milked twice daily.
No symbol appears before the cow's name if milked twice daily.

OWNER AND RECORD	Age	Days In Milk	Total Number Milkings	Lbs. Milk	Lbs. B. Fat
§ADKINS, CHARLES P., CLEARVIEW FARM, SAINT HENRY, OHIO					
Clearview M. D. Daisy	Jr2	302C	604	7223	379
s. Franchester Handy Milkmaker		d. Franchester P. Dahlia			
*Clearview's Federal Duchess	5	305C	610	9912	487
s. Fairlawn L. Federal		d. Linwood's Winnie Mae			
§ALEXANDER, RAY H., SUNNYSIDE FARM, UNION SPRINGS, N. Y.					
Sunnyside De Iota	Jr2	303C	606	8408	446
s. Elmcrest Demonstrator		d. Sunnyside Pre Iota			
§ALLEN, T. W., ALLEN ACRES, LAS CRUCES, N. MEX.					
Allen Acres Coquette	Jr2	365	730	8851	405
s. Langvalley Dainty's Hornet		d. Gayhead's C. Helen			
Allen Acres Juliet	Jr2	363C	726	7107	389
s. Broad Hill Traveler		d. Broad Hill Jacquelin			
*Broad Hill Jacquelin	Jr4	305C	610	9576	463
s. Green Meads Monogram		d. Pharos Border King's Arlene			
Gizella of Allen Acres	Jr2	365C	730	9195	408
s. Langwater Salute		d. Highfield Prince's Emmaline			
*Grassland Hiwood Ethel's Best	Sr4	284C	568	8366	343
s. Grassland Best Bower		d. Grassland Orpheus' Ethel			
§ALLISON, W. E., TUPELO FARM, COLUMBIA, S. C.					
Gay Lass of Pure Bred Farm	8	192	384	4514	233
s. Royal's Rex of Mayfield		d. Hazel of Pure Bred Farm			
*Riverview's Sunshine Polly	7	252C	504	7824	346
s. Sunshine's Lucky Defender		d. Riverview's Foremost Pollyanna			
§ALLUMBAUGH, H. R., HOLLYLAWN ACRES, EUGENE, OREGON					
*Hollylawn Hilda	Jr3	244	488	6353	301
s. Prairie Bloom Perdiction		d. Hollylawn's Victory Hazel			
*Hollylawn Ideal Kathleen	Jr4	255C	510	7764	349
s. Bonnibell Isobel's Ideal		d. Basil's Rose O'Day			
*Hollylawn Ideal Noreen	Sr3	365C	730	9719	492
s. Bonnibell Isobel's Ideal		d. Meyer Farm Norma			
Hollylawn Spot	Jr2	282	564	5668	277
s. Prairie Bloom Perdiction		d. McKenzie Meadow Frances			
§ALT, ADRIAN L., LINDAN GROVE FARM, RICHBURG, S. C.					
*Kildee's Frances	7	280	560	8472	405
s. Kildee's Bright Sunshine		d. Belle's Double Spot			
*Kildee's Helen	7	305	610	9158	460
s. Clear Springs' Handsome Jim		d. Clear Springs Beatrice			
*Morriswoods' Gladys	8	305	610	9023	424
s. May Rose's Masterpiece		d. Hickory King's Gladys			
§ANDREWS, FRANK W., CEDAR BROOK FARMS, BELLVILLE, OHIO					
*Andrews' Daisy Marie	Sr3	305C	610	8196	401
s. Raemelton Levity Major		d. Bettina's Joy of Brookside			
§ANGEL, RALEIGH, HIGH KNOLL FARM, WINSTON-SALEM, N. C.					
Arden Maxim F. Alpha	6	305C	610	8951	433
s. Fairlawn Maxim's Ferdinand		d. Arden Luke's Alpha			
§ARIZONA, UNIVERSITY OF, TUCSON, ARIZ.					
*U. of A. Granger's Surradine	Jr3	259C	518	6800	298
s. McDonald Farms Granger		d. U. of A. Surrogate's Elladine			
U. of A. Joseph's Eleanor	Jr2	365	730	8580	440
s. McDonald Farms Joseph		d. U. of A. Eldor Eleanor			
*U. of A. Royal Mildred	7	289C	578	8424	395
s. Adohr Eldor Claud		d. U. of A. Royal Millie			
§ARNOLD, ALFRED, MASHAMOQUET FARM, ABINGTON, CONN.					
Mashamoquet Helen Hayes	Jr3	305C	610	7892	374
s. Charlescote Brigadier		d. Mashamoquet Hilda			
§ARNOLD, HARRY, BEAVER FALLS, PA.					
*Wizard's Belle	Jr3	305C	610	8012	383
s. Fairacres Wizard of Oz		d. Major's Dolly Belinda			
§ASTALOSH, FRANK, HILLCREST FARM, PENNINGTON, N. J.					
*Hillcrest Sheen	Jr3	359C	718	8789	446
s. Langwater Marius		d. Coventry Country Sally			
Hillcrest Sue	Jr2	305C	610	10126	487
s. Langwater Marius		d. Coventry Country Sally			
§ASTALOSH, MARY ANN, HILLCREST FARM, PENNINGTON, N. J.					
Hillcrest Chief's Cynthia	Sr2	294C	588	9227	415
s. Chief of Hillcrest Farm		d. Hillcrest Sussie			
§ASTALOSH, PAUL, HILLCREST FARM, PENNINGTON, N. J.					
*Hillcrest Jean	Jr4	305C	610	7790	326
s. Langvalley Pepper		d. Hillcrest Dononia			
§ASTALOSH, PAUL, JR., HILLCREST FARM, PENNINGTON, N. J.					
*Hillcrest Gem	5	275C	550	9441	455
s. Hillcrest Royal Blend		d. Hillcrest Mystery Gay			
§ASUMENDI, DOMINGO, UBILLA FARM, NAMPA, IDAHO					
Ubilla Bon Lornette	Jr4	305C	610	5966	304
s. Bonnibell Cordelia's Bonanza		d. Ashmere's Lorna			
§ASUMENDI, DOMINGO & SONS, UBILLA FARM, NAMPA, IDAHO					
Brookacres Janella's Judith	Jr4	305C	610	8530	399
s. Westlynn Zenith		d. Brookacres Janella			
Ubilla Glenita	6	305C	610	9866	453
s. Chicona Philotas		d. Aldahome Gwendolyn			
Ubilla Lena	Jr3	305C	610	11329	559
s. Ubilla Vanlad		d. Lasy of Alamosa			
Ubilla Mythical Valencia	Jr3	365C	730	10315	480
s. Westlynn Kilroy		d. Vanity L. of Prestdale			
§AUERBACH, BEATRICE F., AUERFARM, BLOOMFIELD, CONN.					
*Auer Andy's Koumiss	Jr3	299C	598	11604	456
s. Argilla Raggedy Andy		d. Auer Majestic's Kay			
§AUKEMA, OWEN, AUKEMA FARMS, SUSSEX, N. J.					
Ideal's Claremont's Idadell	5	295C	590	9780	447
s. Ideal's Claremont		d. Ideal's King George's Ida			
Ideal's Claremont's Lass	5	365	730	10295	534
s. Ideal's Claremont		d. Ideal's Champ's Lassie D.			
Ideal's Traveller's Opal	5	305C	610	6998	340
s. Ideal's Traveller		d. Sunny View's Opal Mable			
Maurana Herod's Faith	Sr4	305C	610	9255	384
s. Mulhocaway Butterfat Herod		d. Clearland Faith			
§AUSTIN, ALFRED W., LOMALITA FARMS, SCOTTSDALE, ARIZ.					
Cameo Elberta's Faithfull	7	305	610	3544	147
s. Silver Forest May Royal		d. Western Glow Elberta			
§BAKER, DANIEL W. & FAMILY, DAN-BA-LEE GUERNSEY FARMS, MIDDLETOWN, IND.					
Free Manor Lady Jeanne	Jr4	305C	610	9533	453
s. Golden Grange Vann's Raider		d. Green Manor Golden Jean			
Guerndot Charm's Conbetta	7	282C	564	3881	201
s. Guerndot Confidence		d. Guerndot Laurie's Charm			
§BAKER, J. R. & SON, RIVULET VALLEY FARMS, BRISTOL, VA.					
Glen Haven Maybelle	12	305	610	8337	389
s. Kilby's Clint Harrison		d. Maybelle of Ponce de Leon			
§BAKER, STANLEY, TWIN BIRCH FARM, LYNDONVILLE, N. Y.					
*Twin Birch King's Patricia	8	305C	610	11188	564
s. Twin Birch King		d. Twin Birch Patsy			
§BALDERSTON, LLOYD, III, COLORA FARM, COLORA, MD.					
*Beatrice-Ann	Sr3	365C	730	10024	487
s. Antietam Knight		d. Peter's Lucky Beatrice			
*Beauty Luck Jr.	6	305C	610	8036	429
s. Sherwood Forest Model Lucky		d. Beauty Luck			
Emma's Forest Lustre	Jr3	365	730	10852	615
s. Sherwood Forest Model Lucky		d. Starking Emma			
Knight's Lucky Roberta	Jr3	365	730	10032	525
s. R. F.'s Highlander's Knight		d. Lucky Roberta			
*Knight's Pet Dona	Jr4	352C	704	8362	476
s. R. F.'s Highlander's Knight		d. Star's Pet Emma			
*Lucky Coe	Sr4	301C	602	9028	551
s. Sherwood Forest Model Lucky		d. Coe-Ace			
*Lucky Daffodil	7	305C	610	10065	491
s. Sherwood Forest Model Lucky		d. Strongheart's Daffodil			
*Lucky Merry Vira	7	305C	608	12685	694
s. Sherwood Forest Model Lucky		d. Merry Venture			
Lustrous Pet	Jr2	305C	610	7311	420
s. Sherwood Forest Model Lucky		d. Star's Pet Emma			
Sabra's Lucky Miss Ann	Sr2	363C	726	8244	453
s. Antietam Knight		d. Sabra's Lucky Miss			
§BARCZEWSKI, STEVEN, JR., LA GRANGE FARM, GLASGOW, DEL.					
*Chief's Bessie of La-Grange	5	287C	574	6952	304
s. Berkley Model Chieftain		d. Vulcan's Royal Beauty			
§BAUER, HARRY, MAPLE LAWN GUERNSEY FARM, LODA, ILL.					
*Blush's Beauty	Sr4	305C	610	6394	367
s. Hill View Vandal		d. Blossom's Blush			
*Liv-Iro Corn Acre Daisy	8	357C	714	11990	576
s. Kenfleur's Rose's Alert		d. Champion's Doris			
§BAUER, ROBERT & SONS, LA MOILLE, ILL.					
R. B. Boot's Maud	Sr2	305C	610	5922	315
s. Churn Creek's Quartermaster		d. Ar-Be Maud's Boots			
R. B. Dot's Mable	Sr2	305C	610	7903	385
s. Churn Creek's Quartermaster		d. Dot-Mar Pharaoh's Lady			
§BEARD, RICHARD, BON AIR FARMS, GEORGETOWN, ILL.					
Bon-Air's Admiral Gayety	Sr3	251	502	6403	294
s. Owen's Place Mona's Admiral		d. Ida May of Bon-Air			
Bon-Air's Defender Deanna	5	259	518	8582	409
s. Meadow Lodge King's Defender		d. Edna of Bon-Air			
Judith of Bon-Air	6	250	500	7719	345
s. Meadow Lodge King's Defender		d. Alert's Judith Anne			

$BEBB, DON, ELVON FARM, DIAMOND, OHIO
*Elvon Red Rose 5 251 502 7311 287
s. Warel Majesty d. Elvon Susan

$BECKER, EDWARD, BRIDGEWATER FARM, DUNDAS, MINN.
Bridgewater Ester Sr3 365C 730 9333 477
s. Dairyman Jaycee d. Brandtjen's Iola
*Elmcrest Fanny Jr4 305C 610 7947 392
s. Wethersfield Steadfast d. Elmcrest Celia

$BECKER, EDWARD, EDMA GUERNSEY FARM, BALLANTINE, MONT.
Green Hill Golden Coronet Jr3 267C 534 6163 325
s. Witchwood Helios Collector d. Claremore Golden Beauty

$BEEBE FARM, INCORPORATED, WEST MANSFIELD, MASS.
Beebe Farm Emeline Jr2 365 730 6834 428
s. Gardenville King Splitsilk d. Beebe Farm Vicky
*Beebe Farm Hester 6 365 730 8189 389
s. Beebe Farm Elect d. Beebe Farm Martha

$BEEBE, CHARLES PHILIP, EASTLEIGH FARMS, FRAMINGHAM CENTER, MASS.
*Eastleigh F. Cora Jr3 241C 482 7210 358
s. Flying Horse Piper's Fashion d. Eastleigh Cornelia
Eastleigh L. Velvet Jr2 237C 474 4934 239
s. Langwater Milestone d. Eastleigh C. Vesta
Eastleigh Phyllis Sr2 290C 580 7474 348
s. Langwater Prediction d. Eastleigh Primula
Lone Maple Butterfat Cora Sr2 365 730 7597 424
s. Two Brooks Norseman d. Lone Maple Butterfat Nora

$BENDER, JAMES P. & HUGHETTA E., BELL-GATE FARM, COOPERSBURG, PA.
*Bell-Gate's Dixie 7 234C 468 7769 348
s. Coldspring's Hardwick's Royal d. Wood Brook Gardenius Patty
*Bell-Gate's Fascinator 5 270 540 6355 306
s. Kilmac Leader d. Brookmead's Agnes
Bell-Gate's Humorous Sr2 305C 610 9188 398
s. Hominy Hill Bell-Gate d. Bell-Gate's Ardor
Bell-Gate's Impressive Jr2 357C 714 9314 459
s. Hominy Hill Bell-Gate d. Bell-Gate's Festive
Bell-Gate's Indulgence Jr2 298C 596 7624 349
s. Hominy Hill Bell-Gate d. Bell-Gate's Bountiful

$BENTLEY, O. R. & SON, SUNESLOPE FARM, AMES, IOWA
*Suneslope's A. L. Betsy Sr3 365 730 10344 536
s. Kenfleur's Alert Laddie d. Suneslope's Betsy Lou
*Suneslope's A. P. Bertha 6 365 730 13974 640
s. Alert Prince of Rose Hill d. Beulah of Suneslope
Suneslope's Charming Ember Jr2 291C 582 8571 471
s. Charm of Rose Hill d. Suneslope's N. A. Emily

$BERGEN, F. WILLARD, FENWICK FARMS, AUGUSTA, N. J.
*Perona Farm Viola 7 244C 488 8344 364
s. Brooklawn's Viking d. Perona Farm Tuts Viola

$BERRY, JAMES D., JR., WINDY HILL FARMS, TITUSVILLE, PA.
*Basquaerie Wisdom's Moonbeam 8 365 730 11329 493
s. Ladderlook Wisdom d. Ladderlook Moonblink
*Sheldegren Daryl 6 365 730 10241 439
s. Foremost Command d. Sheldegren Princess Doran

$BERTHOLF, W. H., GREEN PASTURES FARM, WICHITA, KANS.
Royal O'Etta 5 305C 610 8228 434
s. Al-Mede Rex's Comet d. Royal Etta 4th's Jennie's Judy

$BIEDERWOLF, FRED, CIRCLE B. FARM, MONTICELLO, IND.
*Circle B. Levity Violet 6 329C 652 6471 303
s. Normandy Levity Reliant d. Spudridge B. Violet
*Circle B. Luxor's Delores 5 365C 730 8703 493
s. Meadow Lodge King's Luxor d. Delores Rose

$BJERKENG, PAUL B., ASGARD FARM, BELDENVILLE, WIS.
*Asgard Vivian 5 292C 584 9417 430
s. Barbian Pioneer d. Asgard Carol

$BLACK, S. BRUCE, TWIN VALLEY FARM, EAST PEPPERELL, MASS.
Twin Valley Partner's Dutchess 7 273C 546 10162 455
s. Chedco Partner d. Twin Valley Levity Dutchess
Twin Valley Priscilla Jr2 314 628 7873 311
s. Rosewald Conqueror d. Twin Valley Partner's Prissie
Twin Valley Sandra Jr3 305C 610 6592 329
s. Rosewald Conqueror d. Twin Valley Partner's Sally
Twin Valley Theodora Sr2 305C 610 8712 381
s. Rosewald Conqueror d. Twin Valley Partner's Topsy
Twin Valley Topsette 10 342 684 9587 464
s. Rosewald Conqueror d. Twin Valley Topsy

$BLACKWELDER, P. B., TWIN BROOK FARM, MOCKSVILLE, N. C.
*Twin Brook Maxim Rose 6 305C 610 9756 450
s. Quail Roost King Glamour d. Royal Count's Belle
Twin Brook Noblerose Judy Sr2 305C 610 6110 309
s. Twin Brook Noble Roseboy d. Twin Brook Maxim Judy

$BLAIR, B. W., GOLDEN GLOW FARM, WALLA WALLA, WASH.
Golden Glow Valentine Jr2 305C 610 8540 456
s. Cedarcroft Bandmaster d. Tot's Val of Golden Glow
*Totie of Golden Glow 7 305C 610 8748 474
s. Valley Gem Parado d. Tot of Golden Glow
*Tot's Val of Golden Glow 6 302C 604 8739 470
s. Valley Gem Parado d. Tot of Golden Glow

BLANCHARD, MARY L. C., OPEN HEARTH FARMS, ONTARIO, N. Y.
*Open Hearth Chief's Genie 5 305C 784 10119 478
s. Green Meads Willow Chief d. Winbernie Chief Genie

$BOCKBRADER, RAYMOND, RAELYN FARMS, PEMBERVILLE, OHIO
*Guerndot Ruth's Lady 8 365 730 9449 433
s. Fireside Gay Lad d. Guerndot Charm's Ruth
*Raelyn Farms Evelyn Jr3 217 434 7008 322
s. Sterlingold Count d. Guerndot Ruth's Lady

$BOECKMAN, RICHARD, MAPLE BROOK FARM, SHERWOOD, OREGON
Deer Creek Red Wing 6 305C 610 9063 479
s. Ingleside's Patrick d. Deer Creek Red Beauty
Royal Bell's Evette Sr3 305C 610 8016 366
s. Master's Royal Chief d. Bildicks Royal Bell

$BOEHLE, GERALD, BOEHLE'S GUERNSEY FARM, LAWRENCE, KANS.
*Boehle's Damsel's Dimples 9 244 488 7701 381
s. Damsel's Aristocrat d. Boehle's Maxim's Dimples

$BOEHLE, W. O., BOEHLE'S GUERNSEY FARM, LAWRENCE, KANS.
*Boehle's Queen's Lucy 5 305C 610 8345 476
s. Quail Roost King Beau's Maxim d. Boehle's Damsel's Lucinda

$BOEHLE, W. O. & SON, BOEHLE'S GUERNSEY FARM, LAWRENCE, KANS.
Boehle's Prince's June Jr2 289C 578 5395 301
s. Quail Roost Lucky Prince d. Boehle's Damsel's Sally
*Boehle's Queen's Rose Sr4 251 502 7205 385
s. Quail Roost King Beau's Maxim d. Boehle's Blondie

$BOHLANDER, C. W. & SONS, AL-CLO FARM, ELWOOD, IND.
Al-Clo Coronet Jr2 305C 610 6756 300
s. Golden Grange W.R.O. Dipper d. Sunny Meadows Callula
*Al-Clo Lute Sr4 305C 610 9816 442
s. Ver-Lo-Lew Gem's Prince d. Sunny Meadows Lady Lucinda

$BOLE, JOHN C., FELICITY FARM, MALVERN, PA.
Wilgorlan Farms Golden 5 347 694 7952 341
s. Riegeldale Emory's Conrad d. Horse Shoe F. Gardenia

$BOWEN, C. C. & SON, PLAIN VIEW GUERNSEY FARM, SPENCERVILLE, OHIO
Plain View's Monarch's Mable Jr2 298C 596 7407 347
s. Sun-Blest Farms Monarch d. Plain View's Rose Blossom
Plain View's Monarch's Maggie Jr2 305C 610 8318 427
s. Sun-Blest Farms Monarch d. Plain View's Gracie
*Plain View's Rillie 5 305C 610 5740 303
s. Sun Blest's Royal Shawnee d. Plain View's Prudie

$BRADFORD, FRED & R. D., BRADFORD'S DAIRY FARM, ALMA, MICH.
*Bradford's Edith 6 365 698 12497 545
s. Bradford's Quince's Max d. Bradford's Baby
*Bradford's Frenchie 6 354 708 10296 476
s. Bradford's Quince's Max d. Bradford's Arlene

$BRADLEY, ELWYN F., BRADLEY FARM, GRANT PARK, ILL.
Bradley's Belle Jr2 365 730 6152 368
s. Taronson Commander's Ultivan d. Bradley's Baetrice

$BRIGGS, H. C. & MORRIS, NATHAN, BRIGEEN FARMS, TURNER, MAINE
*Brigeen Sue Slogan Sr3 305C 610 7890 379
s. Walnut Crest Prophet's Slogan d. Winifred Robinwood
*Hidden Acres Jameel's Desire 5 365C 730 6786 397
s. McDonald Farms Jameel d. Hidden Acres Majesty's Delight

$BRIGGS, H. C. & SON, BRIGEEN FARMS, TURNER, MAINE
*Brigeen Twinkle Slogan Jr3 301C 602 8662 420
s. Walnut Crest Prophet's Slogan d. Marie Palot

$BRISCOE, JOHN D., SILENT MEADOW FARM, LAKEVILLE, CONN.
*Fairfields Nita 6 285 570 7542 384
s. Coronation Cardinal d. Fairfields Jackie

$BROCK, C. R., CLOVER WREATH FARM, NORTHFORD, CONN.
*Rilma of Clover Wreath Sr3 305C 610 8838 395
s. Chedco Vandal d. Valor's Rilma of Clan-Dell

$BROWNLIE, J. P., GOLDKIST ACRES, TURLOCK, CALIF.
Tillson Ranch Rosy Jr4 305C 610 8864 450
s. Spar Hill Hazel's Prince d. Happyholme R'Ambler's Rose

$BUCHANAN, ALBERT, BROADMOOR FARM, MILFORD, IND.
*Broadmoor Spots Yvette Sr3 305C 610 8675 482
s. Foremost Spotlight d. Normandy Yvette
*Broadmoor Verity Jr3 365C 730 9331 498
s. Meadow Lodge King's Dauntless d. Siebway Vera

$BUCK, C. D., BUENA VISTA, WILMINGTON, DEL.
*Bruno's Sunshine Sue Sr4 303 606 8230 413
s. Spencer's Landing Bruno d. Diana of Cedar Point

$BURLING, EDWARD, JR., RICH NECK MANOR FARM, CLAIBORNE, MD.
Delwake Nancy Sr4 291C 582 8403 406
s. Two Brooks Tocsin d. Delwake Fire Fly
Quinton Blaze's Water Girl Jr2 273 546 4044 204
s. St. James Champion Blaze d. Royal's Water Girl

$BURLINGHAM, LLOYD, TON o'GOLD GUERNSEYS, WOODSTOCK, ILL.
*Arrowwood's June Night Jr3 346C 692 6923 352
s. Curtiss Candy Major Chum d. Wilsonia June
*Holly Mae of Oak Knoll Sr3 305C 610 7039 438
s. Gylden Weatherman's Prof d. Nancy Mae of Oak Knoll
*Lisbeth of Oak Knoll Jr4 305C 610 7597 412
s. Watchman of Hedgeview d. Emma Lou of Oak Knoll
Romanias of Seneca Corners Sr2 305C 610 6663 337
s. Cedric of Seneca Corners d. Romanze of Seneca Corners
Ton o' Gold Beauty 7 365 730 7599 483
s. Hilltop Butterfat Blazer d. Cherub's Beauty Ollie
Ton o' Gold Hedda R Jr2 365 730 7908 445
s. Liseter May Royal d. Urbandale Hedda
*Ton O' Gold Hopeful 6 365C 730 8468 391
s. Professor of The Glen d. Urbandale Hopeful
Ton o'Gold Hopeful R Sr2 305C 610 7443 324
s. Liseter May Royal d. Urbandale Hopeful
*Ton O'Gold Jessie R Jr3 305C 610 4956 280
s. Liseter May Royal d. Ton O' Gold Jessie
Ton o'Gold Judy Sr2 305C 610 6879 334
s. Liseter May Royal d. Judy of Rich Ann

*Ton O'Gold Juliana 5 305C 610 8238 447
s. Professor of The Glen d. Urbandale Princess Juliana
*Ton O'Gold Juliana R Jr3 305C 610 6135 278
s. Liseter May Royal d. Urbandale Princess Juliana
Ton O'Gold Paulette Jr2 305C 610 6596 333
s. Liseter May Royal d. Urbandale Paula 2d

$BURNS, ARTHUR C. & SONS, DARBY MAPLE FARMS, MILFORD CENTER, OHIO
*Darby Maple Snow Sr2 305C 610 6099 325
s. Welcome In Forward's Supreme d. Darby Maple Daybreak
*Darby Maple Sonia 5 346C 692 8818 436
s. Welcome In Forward's Supreme d. Darby Maple Fawn
*Darby Maple Star Sr3 305C 610 8137 457
s. Welcome In Forward's Supreme d. Darby Maple Carol

$BURTON, LAWTON, BRENDA-MYR FARMS, LAWTON, OKLA.
Kelcrest Peer's Gusta Jr2 305C 610 9646 459
s. Wethersfield Peer d. Kelcrest Janice's Arline

$BUTTERFIELD, STUART E., SOLDIER CREEK FARM, DOLLIVER, IOWA
*Butterfield's Rita 7 305C 610 8968 512
s. Milford's Ace of Airy Knoll d. Ruby of Poulterfarm 2d
*Rose June's Valentine Sr4 305C 610 9991 522
s. Lone Spruce Farm Hi d. Twilight's June Rose

$CALVIN, JOHN O. & STANER, RICHARD, GREEN TREE FARM, ARGOS, IND.
Dell of Marguerite 6 305C 610 8050 421
s. Yellow Creek Butterfat Clarion d. Marguerite of Edorah

$CANN, H. E. & M. B., ESCO FARMS, WEST CHESTER, PA.
Esco's Romulus White Way Jr3 305C 610 7834 368
s. C.F.'s Merry Romulus d. Esco's King's Milky Way

$CARLING, CLAS, NORTHMEADE FARM, LAWRENCE, MICH.
*Northmeade Helios' Cleo Jr3 253C 506 5961 296
s. Northmeade Helios d. Northmeade Peerless Portia
*Northmeade Queen Snow White Sr4 305C 610 10724 485
s. Northmeade Midnight d. Maple Hill Gardian Angel

CARMAN, J. THOMAS, HIGHLAND FARMS, GLEN ROCK, PA.
Highland Beauty's Debbie Jr2 305C 610 8454 400
s. Coldspring's Beauty's Benedick d. Highland Chief's Dodo
Highland Beauty's Fern Jr2 305C 610 9213 463
s. Coldspring's Beauty's Benedick d. Highland Chief's Fan's Letty
Highland Chief's Dusty Jr2 305C 610 8609 414
s. Coldspring's B.R. Chief d. Highland Farm's Beauty's Donna
*Highland Chief's Susie 5 305C 610 11856 572
s. Coldspring's B.R. Chief d. Sara of Brooke's Cross

$CARR, RUTH & HARRY, LAZY ACRES FARM, ARGOS, IND.
Lazy Acres Beauty Jr3 271C 542 6292 329
s. Ross Farm Casanova d. Lazy Acres Farm Blossom
Lazy Acres Valpride Jr2 305C 610 8129 410
s. Valley Set T. Marmon d. Snyder's Lane Pride

$CARROLL, P. A., DOUGHOREGAN MANOR, ELLICOTT CITY, MD.
*Manor Agnes Jr4 300C 600 8830 483
s. Green Meads Designer d. Manor Symphony
*Manor Cinderella 5 305C 610 8114 415
s. Steadfast Valor Oakland Manor d. Manor Symphony
Manor Tango Jr2 305C 610 4086 207
s. Broadwater Tumble d. Manor Gretchen
*Manor Tri Gretchen Jr3 262 524 8827 390
s. Manor Triumph d. Manor Gretchen

$CARTER, GEORGE D., CARTER FARMS, SHERWOOD, MICH.
Level Loam Lily 5 365C 730 6679 326
s. Level Loam Lena's Dan d. Carol's Daisy of Level Loam
Patrick's Sue of Sunnyside 8 305C 610 8275 385
s. Kellogg's Patrick's Fanstay d. Patty May of Lakeside

$CARTWRIGHT, R. JACK, SUN VALLEY GUERNSEYS, PHOENIX, ARIZ.
Discovery's Gaiety of Idora 6 301C 602 8870 437
s. Idora Discovery d. Gwin's Gaiety of Idora
Idabert Ranger's Colina 5 305C 610 10391 385
s. Ranchito Ranger d. Arizona Farms Colina
Sun Valley Beauty Jr2 365C 730 6829 395
s. Happyholme Regal Predictor d. Ranchito Queen Janice
Sun Valley Dainty Jr2 305C 610 6505 284
s. Sun Valley Pat d. Sun Valley Lita
*Sun Valley Delores Sr2 358C 716 9806 435
s. Ranchito Lonnie d. Sunland Dolly

$CECIL, H. M. & J. M., LANGHURST FARM, SUDLERSVILLE, MD.
*Pioneer Point Belle 5 357C 714 11257 585
s. Erinton Patrick d. Islander's Suzabella
*Pioneer Point May Jr4 358C 716 10167 443
s. Broadland Masterpiece d. Ferdinand's Lady May

$CHAMBERLIN, ISABEL C., HEMLOCK HILL FARM, DOYLESTOWN, PA.
*Merit L. Newgal Sr4 305C 610 8804 404
s. Wyebrook Leader d. New Gal of Welcome Stock Farm

$CHAPMAN, FRANK P., CHAPMAN HOMESTEAD, ONTARIO, N. Y.
Chapman's Queen Isabelle Sr2 305 610 6581 279
s. Winbernie Blend of The Meads d. Chapman's Royal Inez
Chapman's Royal Linda 9 305C 610 9798 430
s. McDonald Farms Francois d. Suzie of Evergreen Farm

CHILD, WILLIAM C., VALLEYSIDE FARM, WOODSTOCK, CONN.
Valleyside Clema's Selina Sr2 365 730 10287 507
s. Valleyside Sequel Butterfat d. Valleyside Emma's Clema

$CLARK, E. LYLE, CLARK FARMS, STUART, VA.
Beaver Creek Hollivista's Joy 7 305C 610 9427 418
s. Klondike Hollivista d. Appin's Joyce
Clark's Golden Comet Sr2 365C 730 8087 417
s. Wilburn Pat d. Clark's Golden Fancy
Clark's Premost Gray Jr2 365 730 9138 481
s. Klondike Premost Ivanhoe d. Clark's Nancy
John Henry's Nancy 15 277C 554 4930 244
s. King's John Henry d. Stell of Pure Bred Farm
Maxetta Dawn Jr3 305C 610 6897 353
s. Quail Roost Dawn's Max d. Frank's Fannetta
Princess Royal Edna Jr3 362C 724 8775 414
s. Cesor Maxim Noble Jim d. Princess of Oakcrest

$CLARK, J. MYRON, RED LEVEL FARM, STUART, VA.
Red Level Foremost Belle Sr2 305C 610 7576 387
s. Bayville Champion's Foremost d. Red Level Kava Belle
Red Level Foremost Bubble Jr2 305C 609 8788 407
s. Bayville Champion's Foremost d. Brushy Mountain Dolly

$CLARY, A. K., CLEARWATER, KANS.
*Clary's Luella Sr3 365C 730 10287 521
s. St. Albans Actor Grandee d. Ellen's Emma of C.D.
Nettie's Nora of C. D. Sr3 275C 550 8201 432
s. St. Albans Actor Grandee d. Baron's Nettie of C.D.
*West Road Erma 5 273C 546 7233 364
s. Meadow Lodge Dexter d. Rosella's Betty Ruth

$CLEMSON AGRICULTURAL COLLEGE, CLEMSON, S. C.
Clemson Trumpter Call Sr2 305C 610 9355 490
s. Appin's Trumpter d. Clemson Hollilier Quiress

$CLEVELAND, NORMAN B., THE POPLARS FARM, AURORA, N. Y.
*Tarbell Queen Dorothy Jr3 286C 572 6640 323
s. Woodacres Supreme King d. Tarbell Champion Dorothy

$CLEVELAND, REGINALD M. & CHARLES G., REXDEN FARM, RANDOLPH CENTER, VT.
Gilderdale King's Spot Jr2 305C 610 7592 287
s. Bog Meadow Silver King d. Bog Meadow Princine

$CLINTON, FRANCIS, CLINTON FARM, WATKINS, MINN.
Watkins Fore Iona Jr2 365 730 6589 353
s. Boulder Bridge Forerunner d. Watkins Candy's Fame
Watkins Fore Islof Jr2 305C 610 7275 380
s. Boulder Bridge Forerunner d. Watkins Swami's Fanny
*Watkins Swami's Fawn 5 305C 610 8490 396
s. Boulder Bridge Swami d. Bob's Rosette of Pepin County

COASTAL PLAIN BRANCH EXPERIMENT STATION, NEWTON, MISS.
*Maple Grove Priscilla 5 274 548 5693 276
s. Klondike Patrician d. Fern of Douglas Manor

COBLE, CHARLES L., HUNTINGTON, IND.
South Wind Princess Jr4 305 610 9985 584
s. McDonald Farms Hoosier d. Pine Manor Crown Treasure

COBLE, GEORGE S., MAEGEO FARMS, LEXINGTON, N. C.
¶Maegeo Dynamo's Clara Jr3 305C 915 9659 498
s. Langvalley Double Dynamo d. Wakefield Clara
¶Maegeo Valor's Eda 6 365C 1095 11666 590
s. Clear Springs' Maxim Valor d. Twin Brook Eda

$COELHO, VICTOR R., MARVICERN FARM, GILROY, CALIF.
*Bay Meadow's Beauty 7 305C 610 11574 461
s. Matapa El Toro's Monarch d. Bay Meadow's Boots
*Bay Meadow's Fany 11 365 730 12426 594
s. Santa Cruz Holliston Jerry d. Buck-Mor Fay
*Bay Meadow's Melva 8 365 730 13016 655
s. Topside Trident d. Mt. Shasta View Marynell
*Bay Meadow's Sue 9 365 730 10292 497
s. Topside Trident d. Mt. Shasta View Seven
*Heroine's Dot of Golden Glow 7 365 730 13706 670
s. Holly of Golden Glow d. Heroine of Golden Glow

$COHRS, JOHN A., JR., CORVILLA GUERNSEY FARM, TISKILWA, ILL.
Corvilla's Martha Jr2 361 722 8217 423
s. Sterlingold Marksman d. Sunset Glow Dolly
*Corvilla's Ramona 5 305C 610 10626 494
s. Tarbell Radiant Bruce d. Ramona Ferdy's Rose

$COLBY, HOWARD H., COLBY DALE FARMS, ROMEO, MICH.
*Langmeadow Annette 9 305C 610 9012 453
s. Cesor Pontiff's Anchor d. Vernell Delight
Langmeadow Arlene Jr3 276C 552 10123 486
s. Cesor Pontiff's Anchor d. Beverly's Connie Ailene
*Langmeadow Mertell 5 365 730 7964 436
s. Flying Horse Master's Monarch d. Bula Bertell

$COPPAGE, BENJ. L., MIDDLE ACRES FARM, SUDLERSVILLE, MD.
Middle Acres Lad's Lady Jr2 365 730 6656 364
s. Hill Girt Emory's Lad d. Middle Acres Rose Bud
*Middle Acres Select's Queen Jr3 285 570 6521 302
s. Green Acres Captain d. Green Acres Select

$CORBIN, GLEN R., MR. & MRS., ROSETTE FARM, CROWN POINT, IND.
Butterfat Royal's Patricia Jr4 273C 546 6917 374
s. Two Brooks Royal Butterfat d. Plutocrat's Butterfat Pride

COUZENS, MARGARET A., WABEEK FARMS, PONTIAC, MICH.
¶Fairlawn Actor's Myrtle Sr4 365 1085 14405 715
s. Fairlawn Peerless Actor d. Fairlawn K. Ingrid
¶Jaebardale Colonel's Rosetta Sr2 365C 810 8916 436
s. Franchester Handy Colonel d. Jaebardale Forward's Rosetta
¶Lockshore Crystal Sr2 365 755 9617 492
s. Lockshore Ajax d. Lockshore Crystal Diamond
Wabeek's Esther Jr2 354C 708 8488 443
s. Caumsett Bugler d. Wabeek's Rose

$CROSHAW, J. ELLIS, ORCHARD CREST FARM, WRIGHTSTOWN, N. J.
*Orchard Crest Heroine's Elita Sr2 293C 586 5661 321
s. Evanbrook's Leader d. Orchard Crest Jewel's Heroine

*Orchard Crest Jewel's Elaine Sr2 305C 610 8465 456
s. Evanbrook's Leader d. Orchard Crest Soldier's Jewel
*Orchard Crest Jewel's Heroine 5 278C 556 6799 367
s. Demon's Hero of Pine Grove d. Orchard Crest Soldier's Jewel

$CROSHAW, J. ELLIS, JR., ORCHARD CREST FARM, WRIGHTSTOWN, N. J.
*Mulhocaway Princess Mary Jr3 305C 610 8135 413
s. Butterfat Prince Royal d. Mulhocaway Mars' Marcia
Valleybrook Star's Grenadier Sr4 274C 548 7900 381
s. Zenda Evening Star's Champion d. Zenda Marsaly's Grenadier

$CROUSE, LUCILLE, KEN-WAL FARM, GRANTS PASS, OREGON
*Penny Alice 6 301C 602 7130 377
s. Teddy Waldo of Tommy's Ranch d. Alice Jane Charlotte

$CROWGEY, R. R., HAM FARM, WYTHEVILLE, VA.
Palmer Haven's Sugar 7 365 730 9698 527
s. Bournedale Lucky Strike d. Willowmere Graceful

$DANFORTH, HELEN M., WEE HOOSE FARM, COVENTRY, R. I.
Wee Hoose Diana 7 305C 610 12652 609
s. Wee Hoose Winston d. Horse Shoe La Jewel

$DANIEL, KENNETH H., KENMAX STOCK RANCH, GOODING, IDAHO
*Kenmax Counterfeit's Lola Sr4 305C 610 9166 489
s. Kenmax Count's Counterfeit d. Patricia's Ladie
*Kenmax Counterfeit's Lula Sr4 305C 610 11186 525
s. Kenmax Count's Counterfeit d. Patricia's Ladie

$DENGLER, WARREN C., ALFALFA LAWN FARM, DAVENPORT, IOWA
Alfalfa Lawn Martha Sr2 263 526 6641 307
s. McDonald Farms His Mandel d. Wey Acres Levity Marsha
*Alfalfa Lawn Mary Lou Jr4 297C 594 7757 372
s. General of Stede Well d. Mary Lou Golden Belle

$DENISON ENGINEERING COMPANY, LOCH LOMOND FARM, POWELL, OHIO
Loch Lomond Colonel's Sabina Sr2 365 730 8494 466
s. Loch Lomond Radiant's Colonel d. Loch Lomond Radiant's Starlet
*Snugholm Sybil's Nell 13 305C 610 8530 422
s. Avalon Merry King d. Snugholm Sybil

$DeNORMANDIE, JAMES, DeNORMANDIE FARM, LINCOLN, MASS.
Lincoln Charming Dimple Dot Jr3 278C 556 8309 421
s. Lincoln Charmer d. Lincoln L. Dimple
*Lincoln Charming Tess Sr3 234C 468 7244 300
s. Lincoln Charmer d. Lincoln Fair Tess
*Lincoln Fair Desire 5 298C 596 8142 348
s. Argilla Fair Pilot d. Ladderlook Desire
*Lincoln Maystone Jr4 249C 498 5241 252
s. Lincoln Valencian d. Lincoln Thunda's Mayflower

$de RAISMES, RAOUL H., HILLANDALE FARM, JUTLAND, N. J.
*Wil-Raime Blossom's Petal Sr4 365 730 8222 486
s. Wilgorlan Farms P. Jester d. Ashland Sequel Blossom
*Wil-Raime Butterfat Cherub Sr4 365 730 8628 386
s. Hilltop Butterfat Blazer d. Landhome Fad's Gamble
Wil-Raime Cavalier's Princess Jr3 365 730 8581 408
s. Glenburnie Cavalier d. Spruce Run Lively's Patsy
*Wil-Raime Jewel's Star Sr3 365 730 7327 362
s. Coldspring's Hardwick's Convoy d. Jewel of The Twin Pines
*Wil-Raime Ruby's Joy Jr4 365 730 6648 333
s. Cottage King H. d. Cottage Ruby

$de TALLEYRAND, LELA, MARQUISE, GWYN CAREG FARM, ABINGTON, CONN.
*Gwyn Careg Foremost Ellen Sr4 295C 590 10637 517
s. Foremost Wood Ford d. Rosewald Ethel
Gwyn Careg Gay Eudora Sr3 245C 490 6725 297
s. Gwyn Careg Gay Warden d. Gwyn Careg King's Eudora

$DETAMORE, REGINALD H., BROOKE'S CROSS FARM, BALDWIN, MD.
Calder Farm Ditto's Jane Jr3 302C 604 6714 368
s. McDonald Farms Jed d. Calder Farm Contentment Ditto
Cave Hill Lily of the Valley Sr4 305C 610 7898 439
s. Cave Hill Butterfat Abe d. Noble King's Primrose

$DICKINSON, EUGENE A., MAPLE GROVE FARM, FREDERICKSBURG, VA.
Maple Grove's Pansetta Sr2 305C 610 6344 302
s. Wilburn Gypsy's Chief d. Walnut Grove Margie
Wilburn Nella Buttercup 6 305C 610 7740 409
s. Sherwood Forest Don d. Butter Cup of Canterbury

$DICKINSON, J. K., MAPLE GROVE FARM, FREDERICKSBURG, VA.
Maple Grove's Snowgirl Sr3 365C 730 7672 428
s. Wilburn McArthur d. Wilderness Dell's Martha
Red Sadie's Polly Ann 6 286 572 6057 306
s. Olds Cavatina d. Red Sadie Lee
Rockwood Comet's Christine Sr3 305C 610 7425 424
s. Rockwood Comet d. Crystal of Garden Creek
*Walnut Grove Janet 5 305C 610 7072 395
s. Coker Silver Wonder d. Forecaster's Jean

$DICKMAN, GEORGE & HENRY, GARNAVILLO GUERNSEY FARM, GARNAVILLO, IOWA
Garnavillo Lulu Jr2 305C 610 9173 430
s. Wey Acres Colonel's Superior d. Harvester's Lunette
*Garnavillo Shirley Sr3 280C 560 8569 399
s. McDonald Farms Pre Kardinal d. Garnavillo Isabelle

$DIXON, JAMES F., DIXLYN FARM, SHARPSVILLE, PA.
Dixlyn Ambassador's Ruby Jr2 305C 610 7632 354
s. Nelan's Kay's Ambassador d. Ring-Win Jewel
Dixlyn Lad's Evelyn Jr2 305C 610 8045 379
s. Fern's Bonny Lad d. Rochester Queen Elizabeth
Dixlyn Romulus Beauty Jr2 346C 692 6800 364
s. Coldspring's Romulus Lad d. Dixlyn Admiral's Trudy

$DODGE, W. THOMAS, TOWPATH FARMS, HAMILTON, N. Y.
Towpath P. Gingham Jr3 242C 484 7346 338
s. Fairlawn Performer's Peer d. Two Brooks Gardenia
Towpath T. Marquissette Jr2 305C 610 7289 316
s. Brooklawn's Trump d. Brooklawn's Heritage Maiden

$DOLE, FLETCHER E., PETERBOROUGH, N. H.
*Clem's Emblem Sr4 365C 730 11201 581
s. Clem d. Clara of Hillarm

$DOTY BROTHERS, DOTY HOMESTEAD, MONROE, MICH.
*Kristin of Doty Homestead Sr4 294C 588 8365 335
s. Shawnee Springs Mainstay d. Vanguard's Pansy

$DREIBELBIS, W. H. & SONS, DREIBELBIS FARM, SHOEMAKERSVILLE, PA.
*Dreibelbis C. S. Phyllis 5 358 716 8618 411
s. Dreibelbis' Noble Classy Sam d. Dreibelbis President Peg
*Dreibelbis' Royal Laura 6 271C 542 6902 375
s. Woodacres R. Levity Foremost d. Dreibelbis' President Loyal

$DREYFUS, MAX, MADREY FARM, BREWSTER, N. Y.
Madrey Farm Maximins Nesta 5 305C 610 9619 473
s. Madrey Farm Levity Maxim d. Maple Lane Steadfast's Nesta
Madrey Farm Maxim's Netta 6 305C 610 10578 486
s. Madrey Farm Levity Maxim d. Madrey Farm Peerless Nesta

$DUER, FRED L. & ALEXANDRIA H., DUER CREST FARM, BATAVIA, ILL.
*Rex's Rex Martha 7 227 454 4179 173
s. Rex's Laddie's Rex d. Lad's Rex Portia

$DUNAGIN, J. L., SUNNY ACRES FARM, SPARTANBURG, S. C.
Sky Brook-Med-Rose Annielee 6 303 606 7447 391
s. Quail Roost Maxim's Medford d. Maxim's Annie of Grassy Grove

$DUNNING, LEON O., POLLY ACRES, DELTON, MICH.
Polly Acres Valeria Jr2 305C 610 6704 326
s. Rosemont C Hi Boy d. Vanity's Lady of Villarus
*Vanity's Lady of Villarus 11 305C 610 9057 407
s. Golden Laddie of Elgercon d. Vanity of Villarus

$ECKMAN, ALBERT W., ECKMAN'S GUERNSEY FARM, BALDWIN, KANS.
Eckman's Estelle's Fanny Sr2 365 730 8715 586
s. Eckman's Florene's Famous d. Eckman's Florene's Estelle

$EGBERT, C. E., ESTATE, EMRL FARM, BOW, WASH.
*Lady Cypress of Woodbine 7 261 522 7687 341
s. Fircrest Ace d. Cascade Tressa Dot
*Skagit Chief's Trudy 12 303 606 6877 361
s. Victor's Skagit Chief d. System of South City

$EGBERT, MARY CAROLYN, EMRL FARM, BOW, WASH.
*Emrl Dee Jr3 321 642 6328 379
s. Revilo Colonel's Tim d. Tim's Dawn of Woodbine

$ELLIOTT, W. FRANK, FAIRVIEW FARM, HOOKSTOWN, PA.
*Admiral's Joy of Fairview Farm Sr3 297C 594 8610 431
s. Antietam Admiral d. Fairview Kelly's Wenda
*Climax's Ann of Fairview Farm Jr4 220C 440 5392 220
s. Climax Marquis of W. V. d. Fairview Kelly's Lois

$ELLIOTT, W. FRANK & SONS, FAIRVIEW FARM, HOOKSTOWN, PA.
*Prince's Mazie of Fairview Jr3 290C 580 8510 354
s. Gardenville Fairy Lee's Prince d. Morrow's Rosalind

$ELLSWORTH, HUGH, FAIRHOLM FARM, HOLT, MICH.
Fairholm Count's Flora Jr2 305C 610 8064 400
s. Meadow-Gold R. Count d. Fairholm Joe's Angela

$ELWOOD, E. ELLIS, ELWOOD HOMESTEAD FARM, FORT PLAIN, N. Y.
Cherub's Supreme's Eloise 6 288C 576 6271 301
s. Lynbrook Cherub's Supreme d. Melody Cherub's Eloise

$EMBURY, F. B., LARCH HOLLOW FARM, GAINESVILLE, N. Y.
*Larch Hollow Agnes 7 305 610 9320 496
s. Waldorf Prediction d. Malta Farms Mirth

$ENGLAND, CHARLES P., GUERNLAND FARM, RISING SUN, MD.
*Guernland Ardus Jr3 305C 610 7944 437
s. Hope's Son d. Evergreen Royal's Amy
Guernland Beauty Jr2 305C 610 7211 382
s. Coldspring's Beauty's Archer d. Guernland Fawn Phoebe
*Guernland Mary Ann Jr3 294C 588 6589 368
s. Hope's Son d. Maid's Ultimas Mary
Guernland V. Beatrice Jr2 305C 610 6612 309
s. Langwater Victory d. Guernland C. Beatrice
Guernland V. Butterfly Jr2 305C 610 5542 250
s. Langwater Victory d. Kitty's Golden Bess

$EVELAND, WINSOR G., LONG LANE FARM, NEWTOWN, PA.
Fairview's Betsy Noble 9 299C 598 7162 387
s. Lagrange Golden Noble d. Indianola Betsy Noble
Jupiter's Noble of Long Lane Jr4 287C 574 7106 371
s. Glad Acres Royal's Jupiter d. Fairview's Betsy Noble
Long Lane Donora Jr3 305C 610 7297 360
s. Dunwoody Bond Crusader d. Long Lane Dorothy
Long Lane Jupiter's Starlight Jr4 305C 610 7704 408
s. Glad Acres Royal's Jupiter d. Long Lane Stardust
Long Lane Louella 5 291C 582 7351 375
s. Robin Run Cavalier d. Long Lane Mary Lou
Maple Lane Beacon's Margie Sr3 365 730 10044 524
s. Gardenville King's Beacon d. Gardenville Princess Margaret

$EWING, JAMES W., JR., SHADY NOOK GUERNSEY FARM, TUCSON, ARIZ.
Valley Oaks Select Rowena Sr4 365 730 7703 368
s. Santa Ynez Golondrina's Select d. Valley Oaks Commando's Rosalie

$EWING, JAMES W., JR. & MARIE M., SHADY NOOK GUERNSEY FARM, TUCSON, ARIZ.
*Hi-Oaks Majesty's Lona 6 305C 610 10834 540
s. Pine Manor Crown Majesty d. Luning of Thomas Creek

$FAIR, FRANK D., FAIRDALE FARM, GROVE CITY, PA.
*Fairdale Betty 6 305C 610 9401 517
s. Liseter Bella's Hardfast d. Shamrock's Betty Beauty

Fairdale Dolly W — Jr2 — 305C — 610 — 8064 — 353
s. Lone Pine Damon — d. Warrior's Dolly W

§FELTON, FRANK P. & SON, FOREST BROOK GUERNSEY FARM, BRADFORD, N. H.
Forest Brook Valerie — Sr2 — 305 — 610 — 5440 — 258
s. Forward Farms Vagabond — d. Forest Brook Laura

§FICKE, LEROY W., PRAIRIE ROSE FARM, MILFORD, NEBR.
Byercroft Admiral's Ruby — Jr3 — 365 — 730 — 4842 — 268
s. Sun-Blest Farms Admiral — d. St. Albans Actor's Pearl
Prairie Rose Master's Holly — Jr2 — 365 — 730 — 6559 — 325
s. Meadow Lodge Play Master — d. Hope's Pride of Moss Hill

§FICKIES, ROY F. & LYNN, OVILEA FARM, OVID, MICH.
*Ovilea Empress — 8 — 305C — 610 — 10163 — 473
s. Maple Lane Lucky Starr — d. Alexander's Iris
Ovilea Monarch's Alert — Jr3 — 305C — 610 — 6946 — 314
s. Monopoly's Monarch — d. Ovilea Cecelia

§FIKE, HOMER S., OLD FARMSTEAD, WATERLOO, IOWA
*Old Farmstead Dolly — Jr3 — 305C — 610 — 10668 — 561
s. Highcroft Disraeli — d. Old Farmstead Bonnie's Lass

§FINK, HARVEY B. & VADA N., LA HAR VA FARM, ELKHART, IND.
*La Har Va L.G.Bloom — 5 — 305 — 610 — 9173 — 459
s. Langwater Golden — d. Lookwell Challenger's Bloom

§FISH, LOUIS W., JR., BROADVIEW FARM, SALT POINT, N. Y.
Broadview Helene — Sr4 — 260C — 520 — 6003 — 310
s. Hill Girt Prince — d. Broadview Ella
Broadview Jane Anne — Jr3 — 279C — 558 — 6055 — 368
s. Norman's Kill Levity Victor — d. Broadview Flora Jane
Broadview Julie — Jr3 — 303C — 606 — 7917 — 380
s. Allen Farm's Gentleman — d. Broadview Connie
Broadview Karen — Jr2 — 305C — 610 — 7793 — 393
s. Old Homestead Admiral — d. Broadview Ellen
Broadview Lady Kitty — Jr2 — 305C — 610 — 8504 — 391
s. Old Homestead Admiral — d. Broadview Gypsy
Foremost Concentrate's Knocker — Sr3 — 305C — 610 — 6517 — 337
s. Foremost Concentrate — d. Vassar's Knocker
Hanover Hill J. Goldie — Jr2 — 303C — 606 — 8531 — 422
s. McDonald Farms Jason — d. Goldie of Beech Wood Farm

§FITZPATRICK, JOSEPH J., GREEN VALLEY GUERNSEY FARM, DUBUQUE, IOWA
*Green Valley's Colletta — Jr4 — 244 — 488 — 6004 — 303
s. Elmwood Star's Granger — d. Green Valley's Colleen

§FLETCHER, THEODORE E., TWIN MEADOWS FARM, CENTERVILLE, MD.
*Ideal's Comet's Netoria — Jr3 — 365 — 730 — 11264 — 576
s. Ideal's Comet — d. Ideal's Risbecq's Netoria

§FORT DODGE CREAMERY COMPANY, ROSEDALE FARM, FORT DODGE, IOWA
*Rosedale Patricia — 7 — 342 — 684 — 7559 — 360
s. Avalon Julabelle's Rex — d. Rosedale Jemina

§FRENCH, RALPH K., ELVRADALE FARMS, DIMONDALE, MICH.
*Elvradales Coronet — Sr4 — 365 — 730 — 9824 — 444
s. Lockshore Romulus — d. Lockshore Catherine

§GIBSON, GEORGE F., SPRUCE HILL FARM, GREAT BARRINGTON, MASS.
Spruce Hill Mabel — Jr2 — 365 — 730 — 8378 — 378
s. Spruce Hill Charm — d. Watchful Boy's Surprise

§GONTERMAN, RAY, PONCA CITY, OKLA.
*Mike's Nancie Bell — 6 — 269 — 538 — 8225 — 368
s. Oven Ideal's Mike — d. Daisy's Bessie Daughter

§GOODSELL, BERT N. & SON, SELLSON FARM, ADDISON, MICH.
*Lockshore Wendy 2d — 6 — 305 — 610 — 10221 — 506
s. Swanacres Nobleman — d. Lockshore Wendy

§GORMAN, J. C. & NIXON, KENNETH G., CEDAR BROOK FARMS, BELLVILLE, OHIO
*Gayoso Levity Grace — 9 — 262 — 524 — 7448 — 389
s. Argilla Caesar — d. Great Hill's Kathagay

§GOULDIN, J. M., WINDSOR FARM, TAPPAHANNOCK, VA.
*Windsor Royal's Esther — Jr4 — 305 — 610 — 7827 — 448
s. Midview Majesty's Royal — d. Windsor Bluebell

§GRAHAM, GLENN B., GRAHAM FARMS, BLUFFTON, IND.
Rosebud of Graham Farms — Jr2 — 305 — 610 — 8980 — 413
s. Elmwood Farms Royal Master — d. Pertie of Eichhorn Farm

§GRAY, WILLIAM & TENER, FRANK, BRONZE ARROW FARM, SABINA, OHIO
*Bronze Arrow Lucky Lady — Sr3 — 365 — 730 — 9084 — 438
s. Bronze Arrow Gladiator — d. Ringold Lady Dora

§HACH, WALTER F., MR. & MRS., WALTONA FARM, MEDINA, OHIO
Waltona Cactus — Sr4 — 303 — 606 — 7727 — 409
s. Trumpeter of Waltona — d. Jonaquil of Waltona

§HACKLANDER, C. E., MEADOWFIELD FARM, JANESVILLE, WIS.
Meadowfield Model Jessie — Jr2 — 305 — 610 — 8273 — 398
s. St. James Champion Model — d. Meadowfield's Jessica
Meadowfield Model Rose — Jr2 — 305 — 610 — 6696 — 321
s. St. James Champion Model — d. Meadowfield's Rosewyn

HAGA, H. J., CLEARBRANCH FARM, BRISTOL, VA.
Clearbranch Hero's Angela — Jr2 — 296 — 592 — 7959 — 432
s. Midnight Hero of The Glen — d. Frewvale Alert's Faunie

§HALLOWELL, WILLIAM L., FROGBROOK FARM, LENOX, MASS.
Frogbrook Christine — Jr2 — 365 — 730 — 9153 — 496
s. Greenway Lochinvar — d. Foremost Levity Saurelia

§HAMILTON, LYNN B., LYNNDALE FARMS, GLENDALE, ARIZ.
Goose Valley Lovely — Sr3 — 365 — 730 — 6833 — 305
s. Nyala Peerless — d. Goose Valley Lady

§HAMPTON, FRANK, MILLWOOD DAIRY FARM, COLUMBIA, S. C.
Ensign's Mite — 12 — 365 — 730 — 5505 — 254
s. Riegeldale Illustrious Ensign — d. Reda's Honey Bee's Mite
Ensign's Zaidee — 8 — 347 — 694 — 6158 — 298
s. Riegeldale Illustrious Ensign — d. May's Zaidee
Little Sybil's Ungel — Jr2 — 284C — 568 — 6881 — 337
s. Lady Katherine's White Ensign — d. Laddie's Little Sybil
White Ensign's First Mite — Sr3 — 243 — 486 — 3407 — 142
s. Lady Katherine's White Ensign — d. Ensign's Mite
White Ensign's Hon — Jr3 — 317 — 634 — 6036 — 263
s. Lady Katherine's White Ensign — d. Ensign's Bee

§HANEY, J. R., SLATY HILL FARM, MARSHVILLE, N. C.
Slaty Hill's Pee Wee — Jr2 — 305 — 610 — 5955 — 285
s. Hon-Son's Reveller — d. Blondie Silver Star

HANSON, H. C., CLOVER GLEN GUERNSEY FARM, BARNUM, MINN.
**Clover Glen Tribute's Belle — 5 — 347 — 736 — 10148 — 495
s. Boulder Bridge Tribute — d. Clover Glen Golden Belle

§HARDER, C. A. & WILLARD, FERN LANE GUERNSEY FARM, BUHL, IDAHO
Fern Lane Coronet — Sr2 — 365 — 730 — 6655 — 369
s. Happyholme Golondrona's Crown — d. Connie of Fern Lane

§HARRIS, GERALD L., PRAIRIE EDGE FARM, DODGEVILLE, WIS.
Kenmoor Triumph's Nan — Jr2 — 281C — 562 — 4998 — 250
s. Riegeldale Conqueror's Triumph — d. Kenmoor Maxim Sylvia

§HARRIS, GORDON L., SOLITUDE FARM, ROYAL OAK, MD.
*Nonie Oakland Manor — 10 — 365C — 730 — 9342 — 511
s. Thatch Meadow Steadfast — d. Overbrook Dairy Josie
*Oakland Manor Bonnie Blue — 5 — 305C — 610 — 9359 — 497
s. McDonald Farms Inheritor — d. Bonnie Oakland Manor

§HARTWAY, ERNEST J. & SON, LENOX, MICH.
Hartway's Beatrice Maxine — Jr2 — 348 — 696 — 6593 — 368
s. Hartway's Forest Prince — d. Hartway's Topsy Beatrice

§HARVILLE, THOMAS, MRS. & HARVILLE, ARTHUR, AVALON FARM, NEW MILFORD, OHIO
Avalon Brilliant Flute — Jr3 — 289 — 578 — 8848 — 438
s. Langwater Brilliant — d. Rose King's Florance of Avalon

§HATHEWAY-STEANE CORPORATION, THE, CORONA FARM, SOUTHWICK, MASS.
Corona's Prime's Ruby — Jr2 — 229 — 458 — 4626 — 256
s. Two Brooks King's Prime — d. Broad Hill Sapphire

§HAXSTUN, LINDA SUE, MOREAU FARMS, FORT EDWARD, N. Y.
Moreau Farms Sunset — Jr2 — 365 — 730 — 13275 — 621
s. Gardenville Supreme's Noble — d. Moreau Farms Sunshine

§HERINCKX, WILLIAM J., DANNYDAVE GUERNSEYS, BANKS, OREGON
Defender's Lady Dee — 5 — 329 — 625 — 10694 — 568
s. Defender of Golden West — d. Cedric's Stella Delores

§HERKLOTZ, RUDY, ESTATE, MA-RU MEADOWS, LAPEER, MICH.
*Ma-Ru Meadow's Dixie — 5 — 273C — 546 — 8233 — 376
s. Ma-Ru Meadows Monarch — d. Ma-Ru Meadow's Trixie

§HERSHBERGER, E. D. & R. E., HERSHBERGER'S GUERNSEY DAIRY, NEWTON, KANS.
*Beautie's Favor Polly — 8 — 267C — 534 — 8875 — 420
s. Meadow Lodge Favor — d. Arvil's Beautie

§HERTEL, FRANCIS, VANHER GUERNSEY FARM, CORNELIUS, OREGON
Wandamere Phylliston's Becky — 5 — 365 — 730 — 9222 — 473
s. Wandamere Phylliston — d. Wandamere Buttercup's Bess

§HINGER, G. A., MOUNTAIN VU GUERNSEY FARM, WALLA WALLA, WASH.
*Golden Glow Pride's Janet — Jr3 — 365 — 730 — 11810 — 596
s. Cedarcroft Bandmaster — d. Twin's Pride of Golden Glow

§HITZ, ALVIN W. & SON, ROSEBUD FARM, POLK CITY, IOWA
*Rosebud Farm Honesty — 7 — 365 — 730 — 9551 — 387
s. Rosebud Hero's Reminder — d. Plainview's June
*Rosebud Farm Honeymoon — 5 — 305C — 610 — 8653 — 368
s. Boulder Bridge Footprint — d. Rosebud Farm Folly

§HOARD, W. D. & SONS COMPANY, HOARD'S DAIRYMAN FARM, FORT ATKINSON, WIS.
*Dairyman P's Paula — 5 — 305C — 610 — 8269 — 422
s. Playhaven's Y. Plymouth — d. Dairyman T's Portia

§HOFFMAN, HAROLD J., HEDGEREST FARM, HASTINGS, MINN.
*Hedgerest Queen's Clara — 8 — 294 — 588 — 9074 — 416
s. Tianna's Legend — d. Peaceobelle's Queen

§HOLCOMB, TUDOR F., BROAD-HILL FARM, WEST GRANBY, CONN.
Broad Hill P Ferris — Sr2 — 365 — 730 — 8836 — 429
s. Pharos Frost King — d. Broad Hill Rhoda
Broad Hill P Mercedes — Sr2 — 301 — 602 — 8118 — 400
s. Pharos Frost King — d. Winona Fairy

§HOLLOWAY BROTHERS, RIVERDALE FARM, AVON, CONN.
*Coldbrook Begum — Jr3 — 305 — 610 — 7890 — 439
s. Sterlingold Prince Eminent — d. Leeside Princess Sultaness
*Deans Mill Zulette — 8 — 305 — 610 — 9727 — 448
s. Foremost Starshoot — d. Maple Lawn Zulette
*Riverdale Juliett — 9 — 305 — 610 — 9843 — 519
s. Stony Ford Sequel Blend — d. Nonpareil's Julia
*Riverdale Levity Etna — Jr3 — 305 — 610 — 8897 — 376
s. Basquaerie Levity Butterfat — d. Levity's Etna

Riverdale Levity Patsy Jr2 282 564 6073 257
s. Basquaerie Levity Butterfat d. Golden Sunset's Patsy
*Riverdale Levity Prose Jr3 305 610 8143 406
s. Basquaerie Levity Butterfat d. Riverdale Prosette
Riverdale Levity Sal Jr2 305 610 7725 316
s. Basquaerie Levity Butterfat d. Riverdale Valiant Sally
Riverdale Maxim's Bessie Jr2 305 610 5182 251
s. Bournedale Maxim's Frisky d. Riverdale Betsy G
Riverdale Maxim's Gay Jr2 305 610 7776 428
s. Bournedale Maxim's Frisky d. Basquaerie Gay Tryst
*Riverdale Maxim's Star Jr3 181 362 4063 247
s. Bournedale Maxim's Frisky d. Riverdale Starlight
*Riverdale Susan 10 305 610 11274 534
s. Rex's Master Spartan d. Corning's Jest's Muriel

HOOD, H. P. & SONS, CHERRY HILL FARM, BEVERLY, MASS.
Hood Kroft Rhoda Sr2 305C 610 7379 374
s. Pine Hill Airgent d. Pine Hill A. Rhoda
*¶Hood's Cherry Hill Marie 5 305 872 11931 592
s. Brian Boru King's Masterpiece d. Massapoag Marietta
Hoods Cherry Hill Nordika Jr2 196 392 3856 194
s. Glengeran Buttercup's Chief d. Teresa of Golfside

§HOOPER, WILLIAM, FENN HILL FARM, HARWINTON, CONN.
*Fenn Hill Hope 11 365 730 10003 470
s. Mount Hope Uppermost d. Fenn Hill Betsey
Fenn Hill Nora Sr2 365 730 8361 477
s. Fenn Hill Gay Prince d. Falcon's Jenora

§HOUSATONIC FARMS, INCORPORATED, SOUTHBURY, CONN.
Housatonic Farms' G. Polka Sr2 365 730 8477 395
s. Grassland Lanandy d. Housatonic Farms' Ballerina
Housatonic Farms' L. Babette Jr2 365 730 7021 370
s. Green Meads Levity Vindicator d. Housatonic Farms' Bab
Housatonic Farms' S. Lila Jr2 365 730 8142 396
s. Quanqual Star Bower d. Donniebrook's Lily

§HUBER, S. H., EDGEWOOD FARMS, DALTON, PA.
*Edgewood Farm's Susan Jane Sr4 305 610 12796 534
s. Tarbell Farms Peerless Maximus d. Bright Elector's Louise

§HULL, JOHN H., "HULLSIDE", WESTMINSTER, MD.
*Hullside Future Josie Jr3 329 658 8302 405
s. Mt. Ararat Royal Future d. Hullside Supreme Josephine

§HUNSBERGER, LYLE, LYRENE GUERNSEY FARM, IONIA, MICH.
Geloster R. Floradora Sr2 309 618 6309 293
s. Lockshore Romulus d. Geloster Dora's Cherry
Lyrene Ch. Abbie Jr2 269C 538 4985 202
s. Meadow-Gold A. Challenger d. Lyrene Agnes
*Lyrene Queen Bonnie 5 305C 610 9019 462
s. Meadow-Gold Rose King d. Queen Bonnie's Spot
*Lyrene Rosamond 5 267C 534 8285 486
s. Meadow-Gold Rose King d. Meadow-Gold Rosamond
*Lyrene Rose Carol Jr4 363 726 7745 397
s. Meadow-Gold Rose King d. Meadow-Gold Countess

§HURLBUTT, RALPH B., HURLBUTT HOMESTEAD FARM, POMFRET, CONN.
*Birchfield Annolla 5 326 652 9939 422
s. Chedco Caroler d. Birchfield Adanna

§ILLINOIS, UNIVERSITY OF, URBANA, ILL.
Illini Duke's Louise Sr2 349 698 8519 378
s. St. James Philosopher's Duke d. St. James Champion Louise
*Illini Roamer's Diana Sr3 293 586 6386 338
s. Hill Girt Roamer d. Illini Penrod Diana

§JACKSON, RUTH, UPAWAY FARMS, ASHVILLE, N. Y.
*Upaway Patsy Sr3 269C 538 7596 376
s. Upaway Jason's Garrulous d. Royal Rogue's Patrica

§JACOB, MYRON, MERM FARM, RIGA, MICH.
Merm Farm F. Blanche Jr2 291C 582 8187 376
s. Fairlawn Blanche's Lad d. Merm Farm Lucky Blanch

§JACOB, RONALD, MERM FARM, RIGA, MICH.
*Merm Farm Fine Lady Sr3 297C 594 10036 484
s. Fairlawn Blanche's Lad d. Honey's Goldie of Merm Farm

§JESSUP, MILDRED I. & MARVEL, THOMAS J., CHARMIL FARM, ANDERSON, IND.
*Bonnett's Royal of Castle Farm Jr3 305 610 6105 259
s. Manor Lodge Bonnett's Royal d. Dona Mae of Great Oaks

§JESSUP, ROGER W., ROGER JESSUP FARMS, GLENDALE, CALIF.
*Rambler's Rosie 10 288C 576 9533 454
s. Wyebrook Charming Rambler d. Rosie of Lindendale
*Sun Glow Molly Jr4 250C 500 7748 407
s. Valley Gem Valiant d. Laddie's Daisy Mae

§JOHNSON, FLOYD E. & SONS, NAPOLEON, OHIO
Lady Ester's Rosina Jr3 365 730 6610 304
s. Flying Horse Red Rex d. Lady Ester's Rosamond

§JOHNSON, STANLEY E. & SON, SUNNY ACRES, NEW VIENNA, OHIO
*Juno of Sunny Slope 2d 5 365 730 7139 394
s. Prince Worthy of Pleasant View d. Juno of Sunny Slope
*Oran's Annadell 8 365 730 10094 535
s. Sugarcreek Oran d. Super Master's Patricia
*Peg's Dotty Evelyn Jr3 365 730 9068 518
s. Graceland Eclipse's Don d. Peg's Evelyn of Valley View
*Rosie Maria of Valley View 7 365 730 8558 449
s. Raemelton Corking Sunlight d. Marie Rose of Valley View

§JONES, B. B., SUMMITSTEAD'S FARM, BRINKHAVEN, OHIO
Summitstead's Rose's Gal 6 305C 606 10017 514
s. Ideal's Count Ray d. Summitstead's Rose's Pet

§JONES BROTHERS, CLEAR VIEW FARM, WHITE HALL, MD.
Constant's Moonglow Jr3 305C 610 6793 333
s. Blakeford Constant d. Eminent's Beacon Moonbeam
John's Donna Girl Jr3 264C 528 5181 231
s. Valleybrook John d. Dancing Enterprise
Plain View's Genevieve Jr2 305C 610 4470 218
s. Knightongale King Maxim d. Plain View's Chic
Plain View's Mary Monarch 5 268 536 5660 339
s. Plain View's Lieutenant d. Plain View's Betty Lou
Thorncroft King's Beauty Jr3 365 730 8449 498
s. Quail Roost Eastern King d. Green Acres Beauty May
V.P.I. Hollimost Excelsior Love Sr2 365 730 5691 282
s. Clear Springs' Hollimost d. V.P.I. Maxim Excelsior

§JONES, RONALD B., CLEAR VIEW FARM, WHITE HALL, MD.
Brightwood Althea Jr3 305C 610 7658 353
s. Churn Creek's Country Owen d. Brightwood Lissie
Brightwood Connie Jr3 305C 610 7121 343
s. Churn Creek's Country Owen d. Brightwood Bertie
*Brightwood Dorinda Sr3 305C 610 6882 310
s. Spar Hill Gardenia's Duke d. Brightwood Linda

§JORDAN, RALPH, ANDREWS, N. C.
Paulina's Polly of Grand View Sr2 347 694 7226 391
s. Lucky King of Grand View d. Paulina of Grand View

§KAMM, MARY E., EMROY FARM, MARIETTA, N. Y.
McDonald Farms Lady Jr2 305C 610 9467 481
s. McDonald Farms King James d. McDonald Farms S. Nalatina

§KAMM, ROY J., EMROY FARM, MARIETTA, N. Y.
*Emroy General's Constance Sr2 289C 578 7007 384
s. Flying Horse Clair's General d. Emroy Liege Charity
*Emroy General's Melinda Jr3 292C 584 5327 266
s. Flying Horse Clair's General d. Emroy Molly

§KEENAN, WILLIAM J. & FLORENCE M., LITTLEWOOD FARM, WEST CHICAGO, ILL.
*Green Meadows India 6 305 610 12438 567
s. Lily's Honest Prince d. Luxerin Thelma
King Acres Bonita Sr2 259 518 5638 300
s. Curtiss Candy Heir Superb d. Polly of Bass Lake

§KENDALL, H. P., MOOSE HILL FARM, SHARON, MASS.
*Green Glen Queen 7 305 610 7680 395
s. Massapoag Colonel d. Greyholme S. Thelma

§KENNEDY, GRAFTON S., HARMONY HILLS, HAVRE de GRACE, MD.
*Christine of Harmony Hills Sr4 365 730 8066 462
s. Alert's Dazzler of Mt. Ararat d. Noel of Ann's Acres
*Slogan's Rose of Ann's Acres 6 335 660 7568 364
s. Fox Dean's Slogan d. Blossom of Ann's Acres

§KIESLING, M. F., MAPLE LEAF FARM, FORT ATKINSON, WIS.
Cardinal Sue of Nimble Lane 5 283C 566 10277 483
s. R. Lane's Elegant d. Merry Maid of Nimble Lane
Maple Leaf Cherie Jr2 305C 610 6327 319
s. Woodacres Royal Silver Cloud d. Monarch's Dumazy May of K. P.
Maple Leaf Naomi Jr2 287C 574 6715 294
s. Woodacres Royal Silver Cloud d. Maple Leaf Slogan's Eve
Maple Leaf Slogan's Eve Jr4 305C 610 7600 348
s. Weg Acres Levity Slogan d. Violet Rose's Honey Suckle

§KIRK, NORRIS J., OAKRYN FARMS, NOTTINGHAM, PA.
Oakryn Fanchon Jr2 365 730 7455 361
s. Oakryn Hero d. Oakryn Fairy Maid

§KNIGHT, C. L. & SONS, PINE VIEW, SPRINGVILLE, IOWA
*Lonewood's Promise Sr3 299C 598 9779 426
s. Witchwood Wizard's Count d. Crow's Lady Bess
*Pine View Julia Sr2 305C 610 8952 403
s. Elmwood Goldie's Grandee d. Jo of Honey Hill 2d
Pine View Lida Jr2 281C 562 7404 366
s. Suburban Coronation King d. Lettie Jane of Pine View

§KNOTT, W. B., BONNEVILLE FARM, DINWIDDIE, VA.
*Cor-Dale Bright Jewel 5 305 610 9380 450
s. Quail Roost Bright Clarion d. Louella of Burke's Tavern
Country Eustace Jr2 365 730 9866 442
s. Inverness Country Brutus d. Ellerslie Eustace
*Paul's Mary Sr4 365 730 11305 537
s. Midview Chieftain's Paul d. Whippernock's Lila

KOCH, HARRY F., SHELDEGREN FARM, GREENFIELD, MASS.
¶Sheldegren Cyrilla Jr2 365 1095 11691 558
s. Sheldegren Victor d. Sheldegren Cornelia
*¶Sheldegren Elvira 7 365 1082 14964 759
s. Foremost Command d. Sheldegren Evelette

§KUHTZ, C. H., KUHTZDALE FARM, WAUKESHA, WIS.
*Clementine of Maes Mawr 12 365 730 9213 428
s. Park's Gay Lad d. Polly of Maes Mawr

§LAGE, HARRY, STEDE WELL FARM, DAVENPORT, IOWA
*Wey Acres Levity Ila 5 365 730 12087 631
s. Coronation Levity Prince d. Wey Acres Templar's Iowana

§LAGE, ROBERT H., STEDE WELL FARM, DAVENPORT, IOWA
*Rosedale Jalena Sr3 365 730 11184 592
s. Iowa Hi-Acres Gardenius d. Rosedale Gardenia
*Stede Well's Flora 7 362 724 9827 507
s. Butterfat Governor Tullius d. Stede Well's Nome
*Stede Well's King's Flower Sr3 365 730 10216 535
s. Mordele Farms King Paul d. Stede Well's Flora

LANSDOWNE FARMS, INCORPORATED, CRESTWOOD, KY.
Lansdowne Donna Sr3 365 730 10024 467
s. Flying Horse Footprint d. Diana of Finchley Manor
Lansdowne Footprint Ida Sr2 305 610 9549 488
s. Flying Horse Footprint d. Med O Dale Dancing Ida

$LASSEN, DOROTHY P., BOULDER KNOLL FARM, CHESHIRE, CONN.
Boulder Knoll Butterfat Chris Sr2 365 730 10006 471
s. Boulder Knoll Butterfat Royal d. Boulder Knoll Mona's Polly

$LAWRENCE, B. L., WHALLEY'S POINT FARM, CHARLOTTE, VT.
*Georgina of Cold Spring Harbor 12 365 730 9173 400
s. Homestead Gael Sequel d. Griselda of Cold Spring Harbor

$LEUTHOLD, HANS, WILSONA FARMS, TILLAMOOK, OREGON
*Jean of Tillamook Meadows 9 365 730 10044 579
s. Rockingham Prince Carol d. Jenny of Tillamook Meadows

$LEWIS, CARLISLE F., SUNSET DAIRIES, SUMTER, S. C.
*Selfdale's Maxim Sapphire 5 217 405 3548 193
s. Clear Springs' Hattie's Maxim d. Rivelon Royal Sapphire

$LINBURN, R. E., SPRING WATER FARMS, STOCKTON, N. J.
Lady Hope's Laura Sr4 299C 598 7535 343
s. Overlook's Kester d. Bedminster's Lady Hope
Springwater's Topper's Joann Sr2 305C 610 8356 390
s. Meadowbrook Topsy's Topper d. Stonybrook Commander's Mitzi

$LIPE, WILLARD C., LIMESTONE CREEK GUERNSEY FARM, MANLIUS, N. Y.
*Spring Hill Clara J. 5 267C 534 8893 478
s. Spring Hill Jason d. Spring Hill Carol E.

LLOYD, GLEA H., MR. & MRS., MAR-LA-BOB GUERNSEY FARM, SPIRIT LAKE, IOWA
Mar-La-Bob's Candy Jr3 255 510 8288 350
s. Brandtjen's Orville d. Brandtjen's Nifty

$LONG ISLAND AGRICULTURAL & TECHNICAL INSTITUTE, FARMINGDALE, N. Y.
Nysia Storm Beau Jr2 365 730 8248 329
s. Caumsett Storm d. Nysia Student's Faith

$LYMAN, JOHN, THE LYMAN FARM, MIDDLEFIELD, CONN.
*Gunsight Kada Jr4 331 662 5120 305
s. Foremost Royal Valor 13th d. Donniebrook's Delia

$MACHIN, GEORGE, KAY-RON FARMS, MOUNT VERNON, WASH.
*Pineval Melody Songful Sr4 305C 610 10095 460
s. Bonnibell Melody Master d. Pineval Mountain Dairymaid

MAINSTONE FARM TRUST, WAYLAND, MASS.
*Mainstone Countess Girl Jr2 365 1041 10556 504
s. Green Meads Win-King d. Sunnydale Golden Girl

$MALLORY, STANFORD C., MR. & MRS., WENDOVER FARM, MENDHAM, N. J.
*Mulhocaway Lively Coraline Sr4 365 730 10754 514
s. N.J.E.S. Marvel Florina Lively d. Mulhocaway Coral Butterfat

$MARKLEY, C. ROLLAND, SHARON FARM, ELLISVILLE, ILL.
*Sharon Ida Sr3 305C 610 9078 443
s. McDonald Farms Investigator d. High Blue Hilda

$MARTIN, BERT W., LAKEHOLM FARMS, MOUNT VERNON, OHIO
Alda Abbess Acres Jr3 204C 408 3812 205
s. Fair Royal Abbess d. Shellmar Alda Bendemere Acres
*Fair Royal Bonnie Rose 6 194 388 8062 365
s. Argilla Fair Royal d. Audacity's Bonnie Rose

$McCAULEY, R. A. & SONS, GREEN BOTTOM FARM, HAGERSTOWN, MD.
*Thorncroft Monarch's Lady Jr4 305 610 7381 348
s. Green Acres' Monarch d. Green Acres Lady Lass

$McCONNELL, GEORGE T., MR. & MRS., FIVE POINTS FARM, WEST SALEM, OHIO
Five Points H-Mirth Jr2 365 683 7174 327
s. Woodacres Honorable Preformer d. Five Points Mistress

$McCULLOUGH, JACK D., PREMIER FARMS, ROCHESTER, MICH.
*Langmeadow Abalone 5 305 610 10701 401
s. Cesor Pontiff's Anchor d. Romeo's Supreme Blend Blondy
Premier N. Flower Sr3 215 430 6878 409
s. Great Oaks K. Neptune d. Premier M. Flowergirl
*Premier S. Regina 5 202 404 7927 346
s. Maggie's Sheik of Meadow Brook d. Premier M. Ruth
*Premier S. Romona Jr4 171 342 6189 291
s. Maggie's Sheik of Meadow Brook d. Premier M. Roberta

$McLEAN, GEORGE P., ESTATE, HOLLY FARM, SIMSBURY, CONN.
*Doral S. C. Valorie Sr3 291 582 5141 255
s. Nyala Supreme Chief d. Nyala Supreme Delight
*Holly Farm Lady Marjorie Sr3 297 594 6730 382
s. McDonald Farms King Cheney d. Chilmark Marjorie
Holly Farm Lily-Ann Sr2 297 594 7424 346
s. Green Meads Valencian d. Holly Farm Prudence

$McMONIGLE, WILLIAM J., MAXVALE FARM, YELM, WASH.
*Maxvale's Fashion's Dot 6 281 562 7240 425
s. St. Albans Actor's Fashion d. Dot of Maxvale

$MENTOR FARMS, VOLGA, S. DAK.
Mentor Butter Babe Jr2 365 730 7824 379
s. Holmead King Count d. Mentor Yeoman's Babe

$MESSIX, B. H. & SON, PEMBERTON FARM, QUEEN ANNE, MD.
Messix's Gwen Jr2 330C 660 6126 279
s. Blakeford Single Lad d. Messix's Grace

$MEZGER, W. L., VALLEY HOME FARM, CHEHALIS, WASH.
*Valley Home Melody Jr4 283 566 7388 415
s. Western Glow Royal Traveler d. Rutherglen Melody

$MILLER, LOUISE S., FARAWAY FARM, SOUTH ROYALTON, VT.
*Faraway Gay Barby Ellen Sr4 305 610 7220 359
s. Triangle Gay Lad d. Basquaërie Madon's Ellen

$MILLIKEN, J. D., DOT-MAR FARM, PRINCETON, ILL.
*Dot-Mar Buster's Susan 6 305C 610 10904 482
s. Ramona Alden's Buster d. Dot-Mar Pharaoh's Gem

MILNE, JOHN L. & A. CHARLOTTE, KENNERSLEY FARM, CHURCH HILL, MD.
Marengo's Marigold Sr2 365 730 8811 415
s. Churn Creek's Noble Royal d. Chenar's Rosemary

$MINER, GEORGE N., GAYWOOD FARM, LAKEVILLE, CONN.
*Riverdale Valiant Louella 7 287 574 7420 346
s. Greyholme Valiant Trojan d. Riverdale Noble's Louella

$MINNESOTA, UNIVERSITY OF, NORTH CENTRAL EXPERIMENT STATION, GRAND RAPIDS, MINN.
*U. of M. Don's Clara Sr3 178 356 3308 183
s. U. of M. Donalba's Granger d. U. of M. Royal Clara

$MISSISSIPPI STATE COLLEGE, STATE COLLEGE, MISS.
*Vim's Glee Sr4 206 412 3781 207
s. Walker Royal Vim d. Dairymaid's Glee

$MOFFETT, RUSSELL, HIGH VIEW FARM, WAYNETOWN, IND.
*High View Susie 5 305 610 9239 493
s. Reliant of Liberty Crest d. High View Pride's Rose

$MOORE, CHARLES J., LANGMORE FARM, CLUMS CORNERS, N. Y.
Bates' Fatima 9 365 730 10670 526
s. Bates' Jayso d. Bates' Agnes
*Langmore A. Desire 6 365 730 12408 579
s. Coronation Agitator d. Langmore Lady Desire
Langmore C. Bridesmaid Jr2 365 730 8741 467
s. Coronation Langmore d. Wyebrook V. E. Bouquet
Langmore Kitty 10 365 730 11323 508
s. Wyebrook Greenwich Count d. Kitty of Arrow Farm

$MORELLI, C. M., OLLIMAC GUERNSEY FARM, PETALUMA, CALIF.
*Ollimac Prince's Goldie 10 305 610 8411 404
s. Santa Cruz Prince Lad d. Blanch of Home Confort Farm

$MORELLI, ROBERT, OLLIMAC GUERNSEY FARM, PETALUMA, CALIF.
*Ollimac Baron's Janette 7 355 705 7386 403
s. Argilla Baron d. Ollimac Royal Bob's Janette

$MORTON BROTHERS & BAIRD, LEONARD, MORTON DAIRY FARM, LEBANON, IND.
*Hoosiermead NoMax Charm Jr3 365 730 6440 354
s. Quail Roost NoMax Knight d. Hoosiermead Jason's Hilda

$MOTLEY, HELEN R. C., WYCHMERE FARM, ONTARIO, N. Y.
Wychmere Judy Jr3 365 730 8972 412
s. McDonald Farms Adonis d. Wychmere Noble Juliet
Wychmere Kitty Jr2 305 610 7642 323
s. Wychmere Champion d. Wychmere Karolyn

$MULLER, JOE P., JO-BE FARM, OMAHA, NEBR.
*Jo-Be Kadi's Dora Jr3 298 596 7152 356
s. McDonald Farms Ideal Kadi d. Skyline Generous

$MUNGLE, J. JENE, MUNGLE'S DAIRY, ATOKA, OKLA.
Mungle's King's Rose Sr2 365 730 8466 358
s. Meadow Lodge Luxor d. Mungle's Flowering Rose Pink
*Mungle's Mable 6 292 584 7760 377
s. Bonnie's Supreme d. Mungle's Rosebloom

$MUNNS, J. J., FOUR COLUMN'S FARM, LANDRUM, S. C.
Four Column Hornet's Doris Sr3 284 568 4743 183
s. Klondike Hornet d. Four Column Sequel's Dot

$MYERS, CLARENCE & MARTHA, MYERLYN FARM, CHALFONT, PA.
Myerlyn R. W. Dessa Sr2 305C 610 7880 419
s. Coldspring's B. R. Romwick d. Myerlyn Brier's Debby

$MYRIN, H. A. W., KIMBERTON FARMS, PHOENIXVILLE, PA.
*Star Dust's Venus 6 241 481 6900 280
s. Runnymede Tauraus d. Vanor's Star Dust

$NEBRASKA, UNIVERSITY OF, LINCOLN, NEBR.
*Gold Nella of Gwynllan 11 338 676 7230 322
s. Valor's Gold Boy d. Royal Nella
U Found Hercules Delilah Sr2 365 730 7138 420
s. Pine Manor Hercules d. U Found Crusader Donnabelle

$NEEDWOOD FARMS, INCORPORATED, SUMTER, S. C.
Kerr's Foremost Ideal 6 365 730 5978 300
s. Klondike Kenley d. Dimple of Kerr's Dairy Farm

$NORTHEASTERN OKLAHOMA A. & M. COLLEGE, MIAMI, OKLA.
Norse Juno's Anglo Jr2 305C 610 8403 413
s. Meadow Lodge Juno d. Norse Keno's Angel

$NOURSE, C. P., ROOT RIVER FARM, MILWAUKEE, WIS.
Dennis Farm Prediction Winsome Jr2 305 610 6504 303
s. McDonald Farms Prediction Boy d. Warrior's Winifred

$OHIO STATE UNIVERSITY, COLUMBUS, OHIO
Ohio Dreaming Sweetness Sr2 365 730 10164 460
s. Ohio Advance Dream d. Ohio Brilliant Sweetness

$OKLAHOMA A. & M. COLLEGE, STILLWATER, OKLA.
*Sooner Mohican Juliet Sr4 276 552 6009 308
s. Meadow Lodge King's Mohican d. Sooner Fortune's Justice

$ORTH, WILMER T., SUNNY LEA FARM, OCONOMOWOC, WIS.
Princelings Ivy Sr3 247 594 7025 334
s. Curtiss Candy P. Princeling d. Bombardier's Hazel

$OSTERMEIER, CHARLES, OSTERLEA FARM, MIDLAND, OHIO
Osage Quartermaster's Bonnie Jr3 365 730 9933 526
s. Raemelton Levity Quartermaster d. Midland Beauty

§OSTRODKA, FRED, OSTRODKA DAIRY, SANDOVAL, ILL.
*Hiawatha's Claretta Jr4 365 730 9300 490
s. St. Albans Valiant Hiawatha d. Ostrodka's Dixie's Clara

§OUTHOUSE, RICHARD P., MAY RICH FARM, CANANDAIGUA, N. Y.
May Rich Royal Happy Jr2 305C 610 9378 396
s. Silver Forest Farms Royal d. Noble's Hopefull Lady

§PANCRATZ, ARNOLD M., ELMWOOD FARM, DUBUQUE, IOWA
Elmwood Eloise Jr2 365 730 9337 457
s. Wey Acres Colonel's Superior d. Elmwood Grandee's Ella

§PARKER, H. LLOYD, THE IDEAL DAIRY, DECATUR, GA.
*Esnol's Gem Flossie 11 355 710 8799 427
s. Gayoso King White d. Gem of Ponce de Leon
Josephine's Ideal Nadine 9 309 618 8403 424
s. Quail Roost Ideal Duke d. Sunshine's Josephine
*Parker's Ferdinand's Emagine Jr3 365 730 10441 483
s. Reece's Ferdinand d. Clear Springs' Emagine
*Rose's Vera 6 365 730 10838 583
s. Springdale's Albert Prince d. Hepmost's Nell Rose

PATRICK, C. ALLEN, PLEASANT HILL FARM, SALEM, N. J.
*Pleasant Hill Gay Liz 5 305 610 8891 448
s. Riegeldale Emory's Ivanhoe d. Quinton Stock Farm's Beth

§PAYNE, ETHEL, SILVER MOUNTAIN FARM, MILLERTON, N. Y.
Arrow Farm Edie Jr2 305 610 9718 444
s. Langmore I. N. Ambler d. Arrow Farm Ernstein

§PEREGO, J. C., CAMDEN, MICH.
*Perego's May Blossom Jr3 290 580 7327 342
s. Hullwood Farm Belle's Levity d. Perego's Connie
Perego's Zaza Jr2 305 610 6366 345
s. Hullwood Farm Belle's Levity d. Perego's Rosanne

§PERONA, EMIL, PERONA FARM, ANDOVER, N. J.
*Perona Farm V. Bettina 2d 6 305 610 11010 474
s. Perona Farm V. Vikinham d. Perona Farm V. Bettina

§PHILLIPS, I. L., NOTTAWA VALLEY FARM, ATHENS, MICH.
*Rosetta of Nottawa Valley Jr3 305 610 8925 433
s. Lookwell Golden Avalon d. Tarsen's Rose of Maple Dale

§PIGGOTT, WILLIAM T., PICKWICK FARM, PURCELLVILLE, VA.
*Pickwick Amelia 8 365 730 10403 477
s. Foremost Rodney d. Seven Branches Betty

§PINEHURST FARMS, INCORPORATED, ROCKFORD, ILL.
*Dot-Mar Pharaoh's Fanny Sr4 318 636 11920 545
s. Rock Creek Pharaoh d. Dot-Mar Ferdinand's Faithful

§PIOCH, WILLIAM F., WILLEDA FARMS, MILFORD, MICH.
*Bettaleen Phlox 11 365 730 8669 379
s. Bettaleen King d. Bettaleen Poppy

§PLANSOEN, LOUIS M., MULBERRY HILL FARM, EASTON, MD.
*Ideal's Clarion's Cordelia 6 365 730 10078 438
s. Ideal's Clarion d. Valley View Cordelia
*Langcroft's Countess 10 365 730 10863 508
s. Broadland Renown d. Langcroft's Princess Alice
*Mulberry Hill Maxim's Molly Sr3 365 730 10380 422
s. Superior's Zinnia's Maxim d. Mollie of The Twin Pines

§PLEINESS, WILLIAM L., MAPLE DAWN GUERNSEY FARM, SCOTTVILLE, MICH.
*Maple Dawn Squire's Connie Jr4 365 730 9369 498
s. Lone Creek's Gallant Squire d. Maple Dawn's Sue

§POTTER, F. ARTHUR, JR., TAMARACK HILL FARM, WASHINGTON, CONN.
*Westmead's Waneta 9 365 730 9715 466
s. Fernbrook Sailor Lad d. Westmead's Peggy

§POTTS, CLAUDE A., DOT-CAP FARM, LEBANON, IND.
*St. Albans Glamour Sequel Faith Sr4 305C 610 12208 618
s. McDonald Farms Glamour d. St. Alban's Sequel Faith

PRATT, GEORGE D., JR., SUNNY VALLEY FARM, NEW MILFORD, CONN.
*¶Sunny Valley's Buttergirl 9 365 1095 11925 506
s. Coronation Patriot d. Advocate's Idella

§PRITZL, JOE, WESTLYNN FARM, FRUITLAND, IDAHO
Westlynn Janet Jr2 327C 654 8728 485
s. Claudesta Phylman d. Brookacres Janella
*Westlynn Nevity 5 300C 600 5860 250
s. Chedco Monarch d. Westlynn Norline

§PURDUE UNIVERSITY AGRICULTURAL EXPERIMENT STATION, LAFAYETTE, IND.
Purdue Arthur Anelda Sr2 305 610 6335 333
s. Normandy Arthur d. Purdue Matchmaker Anelda

§QUINTON, J. RICHARD, SUNRISE FARM, HEYWORTH, ILL.
Ruthie of Sunny Slopes Jr2 365 730 6157 298
s. Lookout Valley Superb Blend d. Gardner Farm's Fern

§REED, WILLIAM G. & LANCASTER, LESTER J., GRAYSMARSH FARM SEQUIM, WASH.
*Graysmarsh Topsy's Red 5 365 730 11689 539
s. Chicona Caliph d. Marymoor Topseta

§RIGGS, GERALD & RUSSELL, SHADY LANE FARMS, SHIRLEY, IND.
Bent Lane Connie Jr2 305 610 6427 312
s. Langwater Centaur d. Aigler Farm Prudence

§RITTER, ERNEST E., RED RIDGE FARM, WINFIELD, PA.
*Ellen's Ida of Red Ridge Farm 7 230 460 8634 363
s. Riveredge Levity Bruce d. Dolly Ellen of Red Ridge Farm
*Lulu of Red Ridge Farm 12 365 730 9778 411
s. Masterful's Fred of Hillside d. Emma of Red Ridge Farm

ROBERTS, MALCOLM W., ELM CREST FARM, ALFRED, MAINE
Elm Crest Farm's Marvelous Jr2 365 730 9085 488
s. Rosewald Master d. Walnut Crest Prophet Mystery

§ROBERTSON, JAMES B. & M. B., MID-CUTSTRAW FARM, PAOLI, PA.
*Byron's Snow Belle 8 305 610 10942 481
s. Tarbell Farms Radiant Byron d. Alvana Star
*Elmbeth Lucky L.P. Mirian 7 300 600 8453 421
s. Groton House Levity's Goldmine d. Elmbeth Lucky Star

§ROBINSON, EVERETT E. & MARION, REDLAND GUERNSEY FARM, WILDERVILLE, OREGON
*Brookacres Triumph's Bettina 6 315 630 9911 430
s. Windale Leader's Triumph d. Valley Pride's Bea

§ROESCHLEY BROTHERS, ROES-MOR FARMS, FLANAGAN, ILL.
Falk's Glenmor Bonnie Sr3 365 730 9345 540
s. Roes-MOR Liv-Iro Glenmor d. Philip's Buttercup
Falk's Prince's Dutchess Jr2 365 730 9146 439
s. Falk's Challenger Prince d. Falk's Flame Dolly

§RUSSELL, MARY, ANDREWS, N. C.
*Sawaga Maywick's Raider 8 285 570 7548 323
s. Rivelon Maywick's Beau d. Gold Branch G. Raider Red Rose

§RUSSELL, WILLIE, ANDREWS, N. C.
Riegeldale Maxim's Daffy Jr4 346 692 8404 496
s. Riegeldale Emory's Maxim d. Riegeldale Conqueror's Daffy

§SAMUELS, HERMAN, MAPLE LANE FARM, JAMISON, PA.
Gardenville Golden Grace 6 365 730 10102 502
s. Bournedale Inheritance d. Pine Manor Royal Astrid
Maple Lane Beacon's Minuet Sr3 305 610 8098 432
s. Gardenville King's Beacon d. Gardenville Princess Snowdrop
*Maple Lane B. Flirt Jr3 277 554 6733 363
s. Gardenville King's Beacon d. Skyline Vanity
*Maple Lane H. Carrie Sr4 301 602 7257 363
s. Gardenville King's Heir d. Skyline Carona
Maple Lane M. Lily Jr2 297C 594 5539 289
s. Gardenville Supreme's Mark d. Gardenville Autocrat's Leeda
Maple Lane Supreme's Duchess Jr3 345 690 7656 433
s. Hominy Hill Supreme d. Maple Lane Royal Heiress
Maple Lane Supreme's Ellen Jr2 250 500 5896 255
s. Hominy Hill Supreme d. Skyline Elaine
Maple Lane Venus 5 305 610 9949 523
s. Gardenville King's Heir d. Skyline Vanity

§SANDS, D. C., BENTON FARMS, MIDDLEBURG, VA.
*Benton's Excellence Hannah Sr2 365 730 7060 334
s. McDonald Farms His Excellence d. Benton's Harmonious
*Benton's Merry Mae 12 365 730 11878 499
s. Wolfpen Nestor d. Benton's Marianne

§SCHARF, I. C., EDROBLIN'S FARMS, FLOYDS KNOBS, IND.
*Edroblin's Emory Delight 5 365 730 8332 498
s. Riegeldale Emory's Hazelnut d. Flossy's Susie

§SCHIFFER, HERBERT, HERBERT'S HILL FARM, WEST CHESTER, PA.
*Hi Holly Master's Heir 8 193 386 6098 251
s. Broadland Masterpiece d. March Hare of Green Acres

§SCHWABACHER, JULIAN L., BARBIAN FARM, BETHLEHEM, CONN.
*Gayhead's Her Aloha 12 365 730 10796 571
s. Coronation Herald d. Fellowship Autocrat's Alphar

SCHWALM, LESLIE J., KULESPRING FARM, SCHUYLKILL HAVEN, PA.
*Alpha Alert Polly 9 361C 722 9783 472
s. Riveredge Alert's Primate d. Prince Gernert's Alice

§SCOTT, ROBERT M., HIGHLAND VIEW FARM, BEAR LAKE, PA.
*Clementine of Highland View 7 305 610 9833 522
s. Pointer's Gay Pat d. The King's Farm Bess

§SHANNON, SIDNEY L., SR., ROSEGILL FARM, URBANNA, VA.
*Dora of Rosegill Sr3 365 730 7465 411
s. Lida's Prince of Rosegill d. Raider's Delsie of Rosegill

§SHERBURNE, V. K., SHERBURNE PRAIRIE FARM, RUSK, WIS.
*Sherburne Prairie Glenna 5 365 730 11559 637
s. Prairie Beacon d. Sherburne Prairie Beulah

§SHULER, J. B., BOMIR GUERNSEY FARM, HOLLY HILL, S. C.
Bomir Royal Duchess Jr2 365 730 6883 311
s. Annette's Maxim Duke d. Reveller King's Princess Ann

§SHULER, L. H., OAKDALE GUERNSEY FARM, BOWMAN, S. C.
Gold Branch ZKMGAD Gertrude Jr3 237 474 6629 264
s. Gold Branch B Zed d. Gold Branch KMGAD Gertrude

§SHULTIS, HANFORD, WINDY ACRES, KELLY CORNERS, N. Y.
Daisy of Windy Acres 7 305 610 9793 406
s. Tarbell Farms Peerless Mars d. Helen of Windy Acres

§SIGRIST, ELDON E., SEVEN MAPLES FARM, WEST SALEM, OHIO
*Donnabelle of Seven Maples 9 365 730 8076 357
s. Villa-Way Carpini d. Donna's Joy of Sugar Grove
*Seven Maples Lass 5 365 730 8412 462
s. Villa-Way Master's Philip d. Seven Maples Lassie

§SMITH, ETHEL M. & J. DeLEON, MARI-DeL. FARM, McBRIDES, MICH.
Max's Alpha Jr2 365 730 7635 410
s. Bradford's Quince's Max d. Freeman's Alpha

§SMITH, J. ROY & ELTON R., MED-O-BLOOM FARM, CALEDONIA, MICH.
*Med-O-Bloom Chumy's Sapphire Jr3 365C 730 9599 481
s. Cowham Farm Chumy's King d. Grafco White Sapphire
Med-O-Bloom W. Silver Jr2 285 570 6589 306
s. Meadow-Gold R. Warrior d. Lockshore Crusader's Sylvia

§SMITH, MARY T., SMITH'S TWIN OAKS FARM, HOWELL, MICH.
Koboss K. Best Sr2 365 730 8984 450
s. Great Oaks K. Jose d. Koboss June Best
*Peter's Lynetta 6 365 730 11682 604
s. Peter of Meadow Brook d. Brook-Lynn of Dunrovin

§SNOW, HERBERT A., SNOW SUMMIT RANCH, PARK CITY, UTAH
*Boydell Apache's Meg Jr4 321C 642 7881 408
s. Boulder Bridge Apache d. Boydell Thespian's Mandy
*Durry of Chicona 12 365 730 9294 396
s. Chicona Permino d. Della of Chicona
McDonald Farms Pre Polly Sr2 365 730 7691 439
s. McDonald Farms Prediction d. McDonald Farms S. Kathleen

§SPERRY, WINSTON A., FAEWIN FARM, CALDWELL, IDAHO
Faewin Indian's Laurma Jr2 305 610 7668 423
s. Westlynn Monarch's Indian d. La Homa Farm's Crystal

§STEVER, N. F. & SONS, JOHNSON CITY, N. Y.
*White Pillar's Vandy 7 365 730 14640 732
s. Best's Scotty of Elmwood d. Strathbran Snow Flake

§STINE, C. M. A. & SAMENDINGER, FREDERIC, FOXDEN FARM, NEWARK, DEL.
*Foxden's Babe 8 305C 596 9658 495
s. Rex's Vox Pop of Bolton d. Fancier's Babs of Mt. Ararat
*Foxden's Julia Ann Sr4 305C 610 8268 402
s. Spar Hill Foxden's King d. Foxden's Joy
*Foxden's Ruth Jr3 287C 541 7677 383
s. Spar Hill Foxden's King d. Foxden's Rosemary

§STONOROV, OSKAR, MONTCALM FARM, PHOENIXVILLE, PA.
*Broadwater Selene Jr3 307 614 9885 412
s. Antietam Souvenir d. Broadwater Moonbeam

§STONOROV, OSKAR, MR. & MRS., MONTCALM FARM, PHOENIXVILLE, PA.
Broadwater Lady Carey Jr2 326 652 6992 337
s. Hill Girt Top Cherub d. Blakeford Lady Carissa

SUNNYHILL FARMS, INCORPORATED, IMPERIAL, PA.
*¶Philcrest Esta 5 313C 652 7755 361
s. Flying Horse Beacon d. Philcrest Estelle

TAYLOR, J. W., CHELTEN FARM, LAS CRUCES, N. MEX.
¶Hallie's Curly 8 239 717 14549 548
s. Flume Farm Absolute's Harold d. Flume Farm Red Cloud's Hallie

§THATCHER, GEORGE W., RANCHO BYE GEORGE, ALBUQUERQUE, N. MEX.
Grandee Pretty Spot Jr3 144C 288 3467 157
s. St. Albans Grandee A. Beau d. Maxim's Pretty Spot
Oak Park's Norma 5 224C 448 5610 295
s. Penn Villa's London d. Repeater's Ivie of Oak Park

§THAYER, ERNEST W., JR., THAYER'S FARM, SALISBURY, MASS.
Wadsworth Peerless Donna 6 261 522 8652 366
s. Phillips Peerless Taylor d. King's Princess Joan

§TOBLER, CHARLES, JR., TOBLER FARMS, CONCORD, TENN.
*Tobler Farms Lida 6 305C 610 5118 260
s. Farragut's Maxim's Colonel d. James Farragut's Lass

§TOMLINSON, E. T., ESTATE, PONITON FARM, BRIDGETON, N. J.
Poniton Lad's Personalitie Jr4 365 730 7857 413
s. Poniton Peter Lad d. Wilgorlan's Monitor Vera
Poniton's Polaida Jr2 295C 590 7134 337
s. Caumsett Keystone d. Poniton Monarch's Paper Doll

§TOWNSEND, CHARLES M., MORNING SIDE GUERNSEY FARM, DENAIR, CALIF.
Morning Side Farms Buttercup 3d Sr4 305 610 5401 232
s. Tilson Ranch Expectation d. Morning Side Farms Buttercup

§TOWNSEND, CHARLES M. & SON, MORNING SIDE GUERNSEY FARM, DENAIR, CALIF.
*Gilland's Foundation Girl Jr4 305 610 4659 233
s. Steadfast Canadian's Valor 2nd d. Steadfast Canadian's Jolly Girl
Morning Side Farms Jode Jr4 300 600 5067 275
s. Rancho Oliva's Crusader d. Josefa of El Verano
Virviga Rosebud's Ruby Jr2 305 610 4059 189
s. Virviga's Royal Steve d. Virviga Farm's Rose Bud

§TUTTLE, JESSE E., SPRINGDALE FARM, WEST YORK, ILL.
Tuttle's Linda F. Donna Jr2 305 610 6631 316
s. Boulder Bridge Forester d. Springdale Linda

§TUTTLE, JESSE E. & SON, SPRINGDALE FARM, WEST YORK, ILL.
*Alert Susan's Beauty Queen 5 305 610 7439 330
s. Alert Susan's Dexter d. Chan's Lulu Bell
*Flo-Ray's Glaydis Jr4 301 602 7907 358
s. Woodacres Royal Viking d. Flo-Ray's Golden Glow
*Tuttle's Queen F. Hazel Jr3 305 610 4937 251
s. Boulder Bridge Forester d. Alert Susan's Beauty Queen

§UPHAM DOWNS FARM, MIDDLETOWN, DEL.
Upham Downs Charm Jr2 305C 610 5948 275
s. Blakeford Resolution d. Upham Downs Charmer

§VANDERBILT, WILLIAM H., CRICKET CREEK FARM, WILLIAMSTOWN, MASS.
Brown's Charmaine Sr3 131 262 4466 248
s. Fairlawn H. Hustler d. Phillips Victory's Hazelette
Elmwood Mardi Gras 5 305 610 8433 406
s. Deershorn Foremost Prince d. Whimsy Mardi Gras
Otter Meadow Kalma 6 272C 544 6548 347
s. McDonald Farms Frank d. Otter Meadow Trixie

§VAN WERDEN, CHARLES D., WINTERCREST GUERNSEY FARM, WINTERSET, IOWA
*Nook-Dale T. Mirth 6 355C 710 8919 472
s. Caroler's Traveler d. Quincy Mahomet Mirth
*Nook-Dale W. Sunbeam Sr4 294C 588 7383 374
s. Welcome In Westward d. Crane Creek's Sunbeam

§VIETEN, EMERY, COVE VIEW, LESLIE, MO.
*Cove View Daisy Mae Jr3 291C 582 5086 257
s. Gran Fleur d. Cove View Grandee Daisy

§WARBURTON, BARCLAY H., III, SARACEN FARM, IPSWICH, MASS.
Saracen Royal Astrid Jr2 365 730 10305 446
s. Lynbrook Prince Royal d. Lynbrook Fame's Aasta

§WARE, MALCOLM C., WATAQUADOCK FARM, BOLTON, MASS.
Barbara of Bolton Abbey Sr2 365 730 8669 406
s. Argilla Noble Philosopher d. Priscilla of Bolton Abbey
Clarice of Bolton Abbey Jr2 364 728 6481 380
s. Argilla Noble Philosopher d. Peter's Oriole
*Gilda of Bolton Abbey 11 357 714 8879 410
s. Chedco King of The Meads d. Chedco Delightful
*Leonora of Bolton Abbey 9 365 730 10282 482
s. Deershorn Silver Rex d. Moose Hill Fannie
*Nerissa of Bolton Abbey 8 362 724 8029 333
s. Cathedral Sequel Rilma d. Gilda of Bolton Abbey
*Princess Mercedes de Carteret 9 282 564 7231 359
s. Wethersfield Foremost d. Robin Hill Foremost Rosette

§WEEKS, JOHN F., JR., GUNSTOCK HILL FARM, LACONIA, N. H.
*Great Elm Bonnie Lass 7 360 720 12015 479
s. Cupid's Star of Bonnie View d. Cupid's Pride of Bonnie View

§WELDY, DALE D., CLEARLAND FARM, ELKHART, IND.
*Spruce Run Colonel's Iola Jr4 365 730 8538 435
s. Flying Horse Clarise's Colonel d. Spruce Run Oberon's Iona

§WETZEL, RUTH E., BIRCH KNOLL FARM, PHOENIXVILLE, PA.
*Birch-Knoll Lad's Rose Sr3 335 670 7848 374
s. Birch-Knoll Raider's Lad d. Brookmead's Carnation Rose
*Sportsman's J. Susie Jr3 365 730 8620 385
s. Fairlawn F. P. Joffre d. Suez's Joy of Meadowbrook

§WEYRAUCH, HUGO M. & ALTHAUS, STUART H., WEYRAUCH FARM, STERLING, ILL.
*Chesterluck Levity Blue Belle Jr3 305 610 7112 340
s. Curtiss Candy Levity Drummer d. Blyth Hurst Cherry Boy's Belle

§WHITE, OGDEN, ALAMATUCK FARM, FAR HILLS, N. J.
*Thatch Meadow Brenda 11 365 730 13539 568
s. Horse Shoe Falls Colonel d. Maple Lawn Brenda

§WIDMAN, J. L., POMONA ACRES, FREMONT, OHIO
Pomona Acres Gay Nancy Sr2 365 730 9723 494
s. Fireside Gay Lad's Victor d. Nancy Coronet of Pomona Acres
*Pomona Acres Rosebloom 7 365 730 13234 694
s. Fireside Corporal d. Langwood Billy's Monnette
Pomona Acres R. Rosebud Sr2 365 730 9087 434
s. Lincoln Ridge K. Romulus d. Pomona Acres K. Rosebloom

§WILCOX, C. J. & SONS, KENWOOD FARMS, SHELBURNE, VT.
*Ken Dot 8 365 730 6416 306
s. Langwater Vermonter d. Ken Faith
*Ken Glory's Peony 6 365 730 9439 358
s. Langwater Vermonter d. Ken Glory
*Ken Yap 7 365 730 7239 279
s. U.V.M. Heroine's Raider d. Ken Lucky Jeanne

§WILSON, DAVID W., MR. & MRS., WILSON FARM, VOLANT, PA.
Arner Farm's Cameo's Pet Sr4 292 584 8877 440
s. Breezy Point Charm's Cameo d. Arner Farm's Valiant's Daisy

WOOD, THOMAS E., WOOD ACRES STOCK FARM, SAINT MARTIN, OHIO
Maple Shade Sandy Eva 10 239 478 4856 206
s. Gurn-Z-Gold Dandy d. Gurn-Z-Gold Sandy

§WRIGHT, JAMES M. & SON, L-LANE FARM, TROY, OHIO
*Rose Anne of Elm Echo 8 365 730 8343 430
s. Welcome-In Cupid d. Anne of Cherry Hill

§YOUNG, HAROLD L., COLDBROOK FARM, HOLDEN, MASS.
*Coronation Hector's Flovette Jr3 365 700 6635 349
s. Coronation Hector d. Coronation Majestic's Floss

§ZIEMER, KENNETH, MEADOW VIEW FARM, WALTHAM, MINN.
*Sunny Lass of Meadow View 5 365 730 8416 374
s. Brandtjen's Keeper d. Keeper's Blanch of Meadow View

§ZIMMERMAN, C. EDWARD & M. K., SILVER LAKE FARM, CENTER SQUARE, PA.
*Silver Lake Dart 5 298 596 12076 603
s. Coldspring's Hardwick's Royal d. Dart's Esperance
Silver Lake Rena Jr2 305 610 6096 372
s. Silver Lake Columbian d. Silver Lake Rosalie

WHEN IN OREGON

Visit the Swiger-the Dutchman-and the Two White Men....

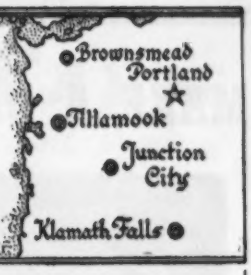

Cla-Ore Farm
Fred Rudat, Jr.
Brownsmead, Oregon

El Rason Farm
Ray Hobson
Klamath Falls, Oregon

Prairie Bloom Guernsey Farm
G. W. Bond & Son
Junction City, Oregon

Wilsona Farms
Hans Leuthold
Tillamook, Oregon

Plan To Visit Us During 1954

Let Us Show You Our Great Herd Of Profitable, Practical Guernseys

The Same Faces And
The Same Friendly
Greetings Await You
At Cla-Ore Farm.

FRED, JR.

1953 Was A Good Year For Us At Cla-Ore

All Records Completed During 1953 — All On 2x Milking

JUDITH OF CLA-ORE	15484—703—6yrs—305
CLA-ORE PHIL'S BEATRICE	11545—666—Sr4—305C
TOPSY BELLE OF CLA-ORE	12169—646—9yrsC
CLA-ORE KNIGHT'S BOANN	12098—618—Sr2—365C
CLA-ORE KNIGHT'S LUSCIOUS	12632—611—Sr2—365C
NECANICUM GRETA LOU	11184—590—Sr2—365C
WANDAMERE NORWOOD'S MAYETTE	10627—542—Sr2—365C
CLA-ORE KNIGHT'S ROXY	8905—534—Jr2—365C
CLA-ORE BUTTERSCOT'S JENNIFER	9304—525—Sr3—305C
CLA-ORE KNIGHT'S SERENE	9603—474—Jr2—305C
VALLEY VIEW MINNIE GIRL	10199—469—Jr2—305C
CLA-ORE KNIGHT'S MANDA	7999—405—Jr2—305C
RIDDER FARMS ROSE	7090—404—Jr4—305C
CLA-ORE KNIGHT'S JEAN	7989—386—Jr2—305
CLA-ORE LUKE'S BETA	6927—383—Jr2—305C
VALLEY VIEW FAIRY QUEEN	7550—367—Jr2—305C
CLA-ORE BUTTERSCOT'S JEWEL	6569—362—Jr3—305C
CLA-ORE KNIGHT'S BELVIDERE	7813—358—Jr2—305C
CLA-ORE KNIGHT'S BETTY	7258—353—Jr2—305C

We can offer a choice selection of bull calves out of top cows.

Consider a Cla-Ore-bred bull for your next herd sire.

CLA-ORE FARM

FRED RUDAT, JR. **BROWNSMEAD, OREGON**

MAKE A DATE WITH ARIZONA FOR MARCH 8th!

McDONALD FARMS S. MELDON
Born February 22, 1947

S: McDonald Farms Steadfast, A. R.

D: McDonald Farms Honeybloom
Excellent '47 '48 '52
11162—658—6yrs—365C

His Personal History

47	Arizona	Jr. Ch. Bull
48	Arizona	Jr. & Gr. Ch. Bull
49	California	Sr. & Gr. Ch. Bull
49	N. G. S.	1st 2 Years
49	N. G. S.	Res. Gr. Ch. Bull
50	Arizona	Sr. & Gr. Ch. Bull
51	Arizona	Sr. & Gr. Ch. Bull
52	Arizona	Sr. & Gr. Ch. Bull
53	Arizona	Sire of the Sr. & Gr. Ch. Bull

The Herd That Made These Winnings Will Be Sold!

1950 ARIZONA STATE FAIR
Premier Breeder Premier Exhibitor
11 Firsts 2 Seconds 5 Thirds
Sr. & Gr. Ch. Bull Jr. Ch. Female
6 Winners (top 3 places) by MELDON

1951 ARIZONA STATE FAIR
Premier Breeder Premier Exhibitor
Best 3 Females Bred by Exhibitor—Geare Trophy
17 Firsts 7 Seconds 8 Thirds
Sr. & Gr. Ch. Bull Both Jr. Champions
11 Winners (top 3 places) by MELDON

1952 ARIZONA STATE FAIR
Premier Breeder Premier Exhibitor
Best 3 Females Bred by Exhibitor—Geare Trophy
15 Firsts 7 Seconds 5 Thirds
Sr. & Gr. Ch. Bull Res. Jr. Ch. Bull
12 Winners (top 3 places) by MELDON

1953 ARIZONA STATE FAIR
Premier Breeder Premier Exhibitor
Best 3 Females Bred by Exhibitor—Geare Trophy
9 Firsts 9 Seconds 4 Thirds
Sr. & Gr. Ch. Bull Res. Ch. Cow
11 Winners (top 3 places) by MELDON

We have decided to reduce our herd by selling **every sound cow** at auction at LYNNDALE FARM on **Monday, March 8, 1954.** In this decision we appreciate the co-operation of the Arizona Guernsey Cattle Club in suspending its series of successful sales—tops of the nation's State Sales in 1952 and 1953—in order to feature this Lynndale event.

All of the winners in the female classes listed above that are living and sound will be sold at auction. Including from the 1953 Fair, the "Best Three," that won permanent possession of the Geare Trophy; the second prize dairy herd, the first prize get of sire and the second prize produce of dam.

The highly prepotent sire, McDonald Farms S. Meldon and his stablemate McDonald Farms Steadfast Nolan (out of Gentle) are available at private treaty. Their heifers comprise 90% of our young herd. Also available privately is the 1953 senior and grand champion bull (by Meldon). Included in the auction will be the first prize junior bull calf (by Meldon) and the first prize senior bull calf (by Nolan).

Watch the next two Journals for further details, and for catalogs write:

LYNNDALE FARMS
Lynn B. Hamilton, Owner
3445 W. Glendale Ave.
Phoenix, Arizona

or

WESTERN GUERNSEY SERVICE
Sale Managers
P. O. Box 34
Clements, California

PRICE'S GUERNSEY FARM

Registered Guernseys — *Port Orchard, Wash.*

LOOK at the great cows close-up in the pedigree of "Distinction"

WANDAMERE PHYLLIS' DISTINCTION

A son of Wandamere Auburn's Douglas, A. R.

Half-Sisters to "Distinction" →

"Distinction's" sire has 13 A. R. daughters with 3 records over 1000 lbs. fat, 5 over 900 lbs. fat, 12 over 800 lbs. fat, 15 over 700 lbs. fat. One of the breed's great production sires. "Distinction's" full brother stayed at Wandamere Farm for service.

Daughters of WANDAMERE AUBURN'S DOUGLAS, noted production sire.

WANDAMERE ANSON'S BONNIE
13380—595—Sr4—365C
EXCELLENT '48

"DISTINCTION"

A half-brother to "Bonnie" (pictured above). He is out of the Excellent cow—

WANDAMERE ANSON'S PHYLLIS
Excellent '51
11208—580—Jr2C, 11736—602—Jr3C

A daughter of Wandamere Anson, A. R., out of Wandamere Queen Phyllis C., 9256—472—Sr2—2x, 9701—466—Jr4—305—3x, on three quarters. She a daughter of Wandamere Correction, A. R., out of Chuckanut Phyllis, Very Good '47 '48, 12050—*624—Jr2—305C—2x, 15746—776—CC (4 A. R. daughters, 2 over 700, 3 over 600 lbs. fat). She is by Darigold Prince, A. R., out of the great brood cow, Grangeville Hope's Phyllis.

A "Douglas" Daughter—Half-Sister to "Distinction" and Dam of Our "Royal" Bull

IVY OAK BELLE'S TINKLE
11770—753—5yrs—365C, 13312—806—8yrs—365
Very Good '48 '50 '51, Excellent '52

"Tinkle" is a full sister to . . .

IVY OAK BELLE'S JINGLE
19307—1007—7yrsC, 19239—1045—8yrs—305C—3x, 19254—1030—10yrs—305C—3x. Excellent '51.

"JINGLE" is a National Class Leader for fat and 3rd for milk as an 8-year-old. "Jingle" is 2nd place Class Leader for fat and 2nd place for milk as a 10-year-old.

"TINKLE" (pictured above) is the dam of **WANDAMERE TINKLE'S ROYAL,** never beaten in his class in 8 shows, 1951. We have several outstanding "ROYAL" daughters in our herd that are being bred to "DISTINCTION."

←4 Half-Sisters to "Distinction's" Dam

Daughters of Wandamere Anson, A. R. 23 A. R. daughters, 4 over 700 lbs. fat, 6 Excellent, include Wandamere Anson's Phyllis, Excellent '51; Wandamere Ada, Excellent '52 '53, the only cow of the breed with 11 Excellents—100% Excellent.

PRICE'S GUERNSEY FARM—Port Orchard, Washington

KENNETH PRICE & SONS (DON, BOB AND DOUG), Owners

SO YOU WANT TO BREED CATTLE!

By M. C. Fleming

Well, years ago I had the same idea. . . . After carefully scrutinizing all the comments, visiting herds and watching at the ringsides, I decided to select Langwater Traveler breeding. Through the years he became great and greater. I decided to tie with the blood and by stretching the gas and coasting down the hills, in my old car, I found some of the things I thought I should tie to.

The Cow of my Dreams.

(AMATEUR SNAPSHOT)

GRANGEVILLE HOPE'S PHYLLIS

I saw Grangeville Hope's Phyllis and then I knew that nothing would do but that I wanted to own her. After a long, hard struggle I owned her. She reproduced and reproduced through several generations and became great. She classified VG at 15 years of age.

A daughter of Grangeville Hope's Phyllis made a National Record—Chuckanut Phyllis produced 12050—624 to place first in class GGG. Later, after she was at Wandamere, she made another record of 15746—776 in class CC. Her son, Wandamere Phylliston, intensified the blood of "Traveler" and "Hope's Phyllis." He was by Wandamere Correction, a son of Chicona Borkman and "Hope's Phyllis," and out of Chuckanut Phyllis, also a daughter of "Hope's Phyllis" by Darigold Prince.

Both the senior and junior Gets of "Phylliston" have won first place at all the Northwest fairs, and breeders liked his daughters; for one, Wandamere Princess May, Excellent '51, sold for $2,400 at the Pacific Northwest Sale, and Wandamere Pride's Dairymaid, 18753—885—Sr4, and on her 3rd lactation has milked 96.4 lbs. in one day on 2x, which is a World's Record for the breed. "Phyllis" proved to be one of the kind I was looking for to carry on through the herd.

Her sons made history. They included Lad's Phyllister of Middale with 58 P. R. daughters and 29 P. R. sons, Wandamere Correction, Wandamere Phylip, Wandamere Peer and Wandamere Pharaoh.

I wanted to breed Guernseys and I felt that if I could secure Chuckanut Elegance, she would give me more Traveler influence. She was by Darigold Prince, a son of "Belmont" and out of Chuckanut Eldorado, a daughter of Chicona Anson. Before purchasing her, she had made a record of 11724—584, 9th place in DDD. After being at Wandamere she gave me a National Record of 14710—797 in BBB, and later went on to produce 16995—819 as a mature cow. Her son, Wandamere Elder, left some very fine daughters; Wandamere Windell, Excellent '50 '53. Her sire and grandsire through the years became great. A mention of them is almost sufficient—her sire, Darigold Prince and her grandsire, Chicona Belmont. "Prince" was probably the leading Western sire of Class Leading cows, as he had five daughters that made six Class Leading records. He left 32 P. R. daughters and 15 P. R. sons.

I bought her for influence.

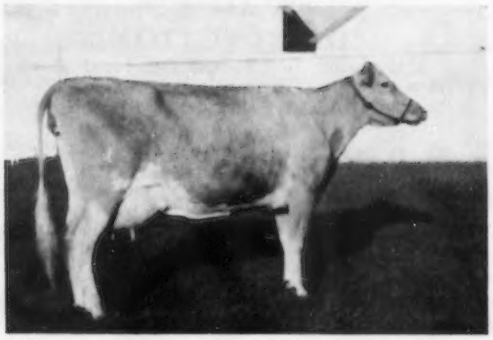

(AMATEUR SNAPSHOT)

CHUCKANUT ELEGANCE

In those early days we did not know how to test and feed. We depended upon help that was not tops, which proves that these cows had to be better than just cows to do what they did.

Darigold Perrywinkle was bought in 1937, and made two Class Leading records, 12031—624—EEE, 7th place, and 16888—872—CC, to place 4th as a three-year-old, and she won first place at the P.I.E.

DO YOU KNOW — — "Some People Have Too Many Bulls — Not Enough Sires".

Down the Dusty Road.

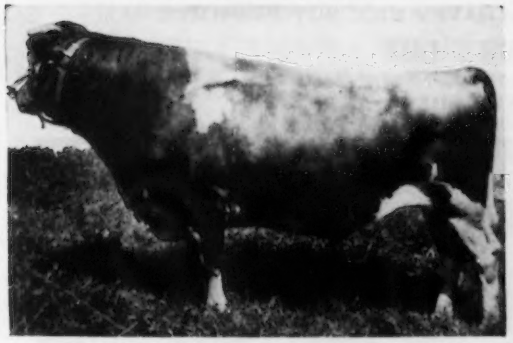

(AMATEUR SNAPSHOT)

CHICONA CEDRIC

One day, traveling over the dusty roads, I discovered a bull tied to the fence, which caused me to stop and study. As little as I knew about picking the right kind, I was very fortunate when I backed my car up and talked to the owner. I learned that the bull was out of the great daughter of Langwater Traveler, Clarissa of Chicona. I bought this bull for a small amount of money, a few days before he was to go to the butcher. It takes a good bull to impress you that much before he is sent away. I used him until he was 14 years of age. At the end of a day of showing at the Pacific International Exposition at Portland, Ore., Mr. Plummer, manager, and many others, pronounced him as one of the greats. At that show his offspring won the Get of Sire, all the championships and all the blue ribbons except one, and she was a granddaughter. Mr. Plummer approached me and asked, "Where is this great bull?" My answer was, "At home leaning up against the fence," which was appropriate for his age. He was Chicona Cedric. It was the first time that a bull's offspring ever swept a major show. This may not mean much to the reader, but it means so very much to the breeder.

I lost her dam but took a daughter.

(AMATEUR SNAPSHOT)

ANN VERONICA OF CHICONA

I saw Arla Belle of Chicona, as a three-year-old at the P.I.E., in a very poorly fitted condition, but in spite of that she won her class. She was the kind that had more "come to her" as the cow man speaks. She was admired by Karl B. Musser, who was sitting on the side lines, as well as myself. I decided then and there that I would own that cow somehow, somewhere, but she was lost on the blood test. My next move, a year later, was to secure her yearling daughter—Ann Veronica of Chicona. Dan Barclay and I got her consigned to the Pacific Northwest Sale where she was purchased by me. Most people who follow this business of breeding, realize how great she has become through her sons, daughters and granddaughters.

"Ann Veronica," like her dam, "Arla Belle," had that "something" you like. Here again I had picked a good one for she was first Aged Cow and Grand Champion at the P.I.E. and Western Washington Fairs of 1940. She was classified VG in 1947-48 and produced 11798—643—GG—3x. Her offspring speak for themselves.

Don't forget—the hidden value in a cow has fooled some of our smartest breeders.

MORE ABOUT WANTING TO BREED CATTLE SOON.

WANDAMERE FARMS

"A Good Name To Remember"

M. C. FLEMING, Owner **TROUTDALE, OREGON**

MINNESOTA GUERNSEYS

NOW... YOUR CHOICE OF MATERNAL BROTHERS

Sons of **FLYING HORSE LADY'S GENERAL** and **HAVEN HILL BOY DRUMMER** out of —

VAN DYKE SHEIK'S LASS

11075—551—7yrs—305C, 11948—567—8yrs—365C

A daughter of **PINE MANOR SHEIK, A. R.**

"Drummer's" Dam

SECRET'S SUPREME
13511—644—Jr2C, 15294—788—5yrsC
A daughter of Green Meads Proud Secret, A. R.

VAN DYKE LASS DRUMMER

Born June 6, 1953

"General's" Granddam

ALFALFA FARM PRIMROSE, E '48
12058—765—Jr3, 17564—1083—Sr4C
Class Leader in fat, 2nd place.

VAN DYKE GENERAL'S ELLALIE

Born March 6, 1952

Either of these richly bred sires can help you. Send for prices and pedigrees.

VAN DYKE GUERNSEY FARM

R. R. No. 1 — Riverview Station, St. Paul 7, Minnesota

ARTHUR A. VAN DYKE AND FLORA E. VAN DYKE, Owners — WILLIAM SIEDSCHLAG, Herd Manager

---

We Have Selected A New Junior Herd Sire

A ¾ brother to "BASIL" out of a dam with over 15000—800—2x.

Cla-ore Bonanza's Murphy — Born April 22, 1953

A sharp, show-type bull with fine legs and rump and great deal of dairy character.
Sire: **CLA-ORE KNIGHT'S BONANZA,** a son of Chicona Novelty's Knight, A. R.

His ¾ Brother

CLA-ORE KNIGHT'S BASIL
15 daughters in our herd.
Maternal brother to "Beatrice."
Sire: Chicona Novelty's Knight
Dam: Bessie of Cla-ore
11312—588—5yrs—305C—2x

His Granddam

CLA-ORE PHIL'S BEATRICE, E '51 '52
11330—685—Jr2—305C—2x, 12150—*705—Sr3—305C—2x, Class Leader (fat) 9th place. Senior and Grand Champion, 1st prize 4-year-old, 1st Best Uddered Cow, 1st Production Class, member of 1st Produce of Dam, Oregon State Fair, 1951.

"MURPHY'S" DAM — **MOONGLOW OF WILLOW-WOOD**

15851—804—10yrs—365—2x, 14410—755—12yrs—305C—2x
The highest record daughter of Arbetee Bountiful's Roxy, A. R.

You may have your choice of several "Basil" sons now.

Anyone desiring credit on cattle we have to sell, we will take 25% down and the balance in 12 to 18 monthly payments.

CRESTWOOD FARM — Austin, Minnesota

CARL E. KEHRET & SONS, Owners — MAURICE GROGAN—AL WINKELS, Herdsmen

MINNESOTA GUERNSEYS

Herd Established In 1922

A RARE OPPORTUNITY

An Outstanding Cow Family — For Sale

LAWGUERN VALODEAL

11131—487—5yrs—HIR—305—2x
6 records average 9013—375

Sire: Lawguern Steadfast, A. R.

Dam: Le Hillier Monodeal
15501—711—AA

+

Her Four Daughters

1. LAWGUERN PANALODEAL
   Born February 4, 1947
   8560—363—Jr2—HIR
   Sire: Charlescote Peacemaker, A. R.
2. LAWGUERN LALODEAL
   Born May 27, 1951
   Sire: Lawguern Onor
3. LAWGUERN LALODEL
   Born June 3, 1952
   Sire: Lawguern Onor
4. LAWGUERN PERALODEAL
   Born May 1, 1953
   Sire: Lawguern Pericles

The 3 older daughters are bred to
LAWGUERN PERICLES

Sire: Langwater Pericles, A. R.
A son of Langwater Peter, out of Foremost Labelle, $4,400, 14554—657—GG, 17716—801—AA.

Dam: Shawnee Springs Brightness
10633—596—Jr2C

Write for pedigrees and prices.

LAWGUERN FARM

MR. AND MRS. CLINTON J. LAW

P. O. Box 458 **MANKATO, MINNESOTA**

"MATCHLESS"

FOR SALE

MAPLE LEAF MATCHLESS

Born February 8, 1953

3 nearest dams average 15756—732
7 nearest dams average 14525—690

His Sire

BOULDER BRIDGE ILLUSTRATOR, A. R.

Sold to Land O'Lakes Artificial Unit. By Boulder Bridge Conquest, A. R., out of Boulder Bridge Revel, VG '47, 16750—720—5yrsC.

Dam of "Matchless"

BOULDER BRIDGE THEODORA, VG '52
13924—684—Jr3—365C
12542—582—5yrs—HIR (698)
10588—421—6yrs—HIR—305C (544)

A daughter of Green Meads King Don, A. R., out of Boulder Bridge Peony, 16596—793—6yrs.

The price is reasonable.

T. B. Accredited . . . . . Bang's Certified

MAPLE LEAF FARM

ELMER J. WIRT & SON **Lewiston, Minnesota**

A Home-Bred Sire In Service

CLOVER LEA ROSE'S TRUMPETER

Represents the outstanding "ROSE" family at Flying Horse Farm.
Also a double grandson of "Philosopher."

Sire: **FLYING HORSE TRUMPETER.** A son of Argilla Royal Philosopher, A. R., sold for $28,500, 23 A. R. daughters, 14 over 600, out of Catamount Melody, E '48, 12360—751—GG, 14047—848—AA, dam of Flying Horse Melody Master, Sr. & Gr. Ch., N.G.S. & I.D.S., 1953.

"Trumpeter's" Dam

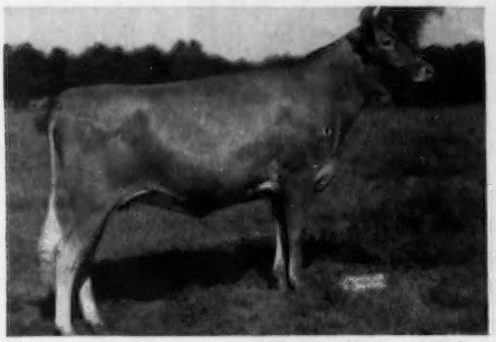

(PHOTO TAKEN AS A HEIFER)

FLYING HORSE PHIL'S ROSE
12373—581—Jr2—HIR—730
12487—603—Sr3—HIR—690
12999—618—Sr4—HIR—730
¾ sister to Flying Horse Royal Rose.

"Trumpeter's" Dam's Maternal Sister

FLYING HORSE ROYAL ROSE, VG '48
15059—*853—Jr2—365C
Class Leader 9th place in fat
*22558—*1154—5yrs—365C
3rd place in milk, 6th in fat

Several choice bull calves for sale by "Trumpeter" out of high record dams.

CLOVER LEA FARM — Owatonna, Minnesota

HUBERT FISCHER, Owner

R. W. JORDAN, Manager
Phone LI 2-3357

ROBERT S. STALLER, Owner
Phone LI 2-2057

LIBERTY BELL FARM

Registered Guernseys

One Of Our "Very Good" Class Leaders And State Champions

LANCRESSE MINNIE (VG '51 '52)
13478—673—Jr3—305C—3x
Class Leader 9th place fat
14189—691—Jr4—305C—3x
State Production Leader in 1952, 1953.
On retest as a 5-year-old.

We have her son . . . A QUALITY INDIVIDUAL

LIBERTY BELL TOPPER

Born February 15, 1952

A son of Spruce Shadows Jerry, by Langwater Michael, A. R., out of Spruce Shadows Hyacinth, 18700—795—6yrsC, 1 A. R. son, Spruce Shadows Steadfast, a proved full brother to "Jerry," and 1 A. R. daughter, Spruce Shadows Harmony, 10665—506—Sr2C—2x, a full sister to "Jerry." If you look for a bull, ready for service, a bull out of a Class Leader and sired by a bull that is getting some wonderful udders and long flat rumps, we recommend "Topper." Send for price and pedigree on "Topper"—a bull that carries close-up crosses to Langwater Countryman, Broadland Hector, Bournedale Master Max and Imp. Financier of Myrtle Place, and a strong concentration of proved cow families.

Another Bell Ringer Offering At Liberty Bell

FOR SALE . . . **LIBERTY BELL GRANDEE,** a son of Finchley Manor Vindicator, out of Finchley Manor Rochelle, 8645—447—Jr2—305C—2x, 14209—656—Sr4—305—2x. Send for price and pedigree.

SOLD

VISITORS WELCOME **Milwaukee Road, Libertyville, Illinois** INQUIRIES INVITED

Maegeo Bull Tops Florida Sale

SOLD TO MINISTERIO DE AGRICULTURA REPUBLICA DE CUBA, HAVANA, CUBA

Maegeo Winner's Hightide

Born May 21, 1952

Sire: **CURTISS CANDY WINNER**
A son of Curtiss Candy Levity Heir, A. R., out of
St. James Duke's Nell, VG '48, 15694—761—Jr4C.

HIMSELF

Top of Florida State Sale, $1,000.

His Dam

KEMBROOKE LADY
13365—569—6yrsC, 20994—837—7yrsC

His Grandsire's Senior Get of Sire

Get of CURTISS CANDY LEVITY HEIR
First prize, National Guernsey Show, 1953
Winner of the Peer Challenge Trophy, 1952, 1953

Left to Right:

Curtiss Candy Loyal Curtiss, 3rd Aged, N.G.S. and I.D.S., 1953

Curtiss Candy Fascinator, 1st Aged and Sr. & Gr. Ch., Minn., Wis., 1953

Curtiss Candy Humming Bird, 12352—597—Sr3, E '51—VG '52 '53, Junior Champion, Ill., 1948

Curtiss Candy Pewee, on test with 8753—345—Sr3 in 259 days, Sr. & Gr. Ch., Ill., 1951

WRITE US FOR PRICES ON OTHER "WINNER" SONS.

T. B. Accredited No. 508008 — Bang's Free N. C. V-1

MAEGEO FARMS **Lexington, North Carolina**

Geo. S. Coble, Owner — E. L. Wilkerson, Assistant Manager — R. A. McLaughlin, Manager

Inheritance Counts . . . **His Dam Is EXCELLENT . . . His Granddam Is EXCELLENT . . . His Great Granddam Is EXCELLENT . . . 3 Of His Sisters Are EXCELLENT**

WOODACRES EXCELLENT LEADER

Born October 29, 1951

His Excellent Dam . . .

DOUGLASTON MAHARANEE YATUNG
16186—832—5yrs—365C
13306—694—10yrs—305C—2x
2 A. R. daughters, 2 P. R. sons

His Maternal Sister . . .

WOODACRES ROYAL YATUNG
Very Good '50 '52 '53
11304—658—Sr2—365
12616—747—Sr4—365C

His Excellent Granddam . . .

FAIRLAWN K. GAY LEVITY
17244—845—7yrs—365

Our herd is on HIR test and we have several cows that make 500, 600, 700 lbs. fat on 2x, machine milking. Stock for sale by "Leader" out of good record cows.

ELMWOOD FARM — Frankenmuth, Mich.

Elmwood Farm is located 4 miles north and 2 miles east of Frankenmuth, or 1 mile west of Richville on M-46 to County line and 1 mile south.

VISITORS ALWAYS WELCOME **E. F. FRAHM & SONS, WALTER & RALPH**

Typical Of The Kind We Are Selecting As Foundation Cows

IN OUR HERD — EXCELLENT — CLASS LEADER

FRANCHESTER PERKY JANE
15370—*872—Sr2C, Class Leader 3rd place
VG '50 '53—EXCELLENT '52
A daughter of Gayoso Levity Peer out of the Juno family.

ALSO IN OUR HERD

COWHAM FARM DON'S NEVA. Top of the Cowham Farm Dispersal. Her son, by Cowham Farm Pamdon, is for sale.

O-KAY CANDY NETTA. 12307—655—Sr2. A daughter of Wey Acres Levity Candy, A. R.

CLEAR SPRINGS' QUEEN BRENDA. An A. R. daughter of Clear Springs' Primrose Queen.

HOLLIKNOLL MAJESTY'S SILVER. An A. R. daughter of Holliknoll Maxim Noble Majesty.

RIEGELDALE BEN'S MOSS ROSE. An A. R. daughter of Riegeldale Illustrious Benjamin, A. R.

RIEGELDALE MAX'S MOSS ROSE. A daughter of "Moss Rose."

RIEGELDALE EMORY'S CARRY. An A. R. daughter of Riegeldale Melba's Emory, A. R. out of Blakeford Carry.

LOCKSHORE CRYSTAL. One from the Diamond family.

JAEBARDALE COLONEL'S ROSETTA. She is by a son of the Excellent cow, Flying Horse Colonel's Patsy.

Vaccinated at 6 months with Huddleson — T. B. 569034

Office Address:
200 Wabeek Bldg.
Birmingham, Mich.

Harold B. Kuder
Phone: Mid-West 4-3422

WABEEK FARMS

Farm Address:
1840 West Long Lake Road
R. F. D. No. 3, Pontiac, Mich.

Leonard A. Klug, Mgr.
Phone: Mayfair 6-2620

Two "PATRIOT" Sons For Sale.

Both out of daughters of Bradford's Quince's Max that are out of daughters of Queen's Rex of Cowham Farm. Depth of breeding — good cow families close-up.

Bull Calf—Born Feb. 3, 1953

Dam: **BRADFORD'S IRIS A.**
10097—552—Sr2—HIR—730 T. M.
Sire: **Bradford's Quince's Max**
Dam: **Bradford's Ariel**
9121—486—Sr2—HIR—642 T. M.
10625—483—Sr4—HIR—730 T. M.
11403—545—5yrs—HIR—672 T. M.
A daughter of Queen's Rex of Cowham Farm, A. R.

Bull Calf—Born Feb. 14, 1953

Dam: **BRADFORD'S A. HELEN**
9837—478—Jr2—HIR—730 T. M.
Sire: **Bradford's Quince's Max**
Dam: **Bradford's Arlene**
7 records include
8609—406—Jr2—HIR—730 T. M.
8419—419—Sr4—HIR—730 T. M.
9091—450—8yrs—HIR—628 T. M.
2 HIR daughters include
Bradford's Frenchie
9281—487—Sr2—HIR—695 T. M.
10999—547—Sr3—HIR—730 T. M.

Both are sired by **McDONALD FARMS LE PATRIOT,** a son of McDonald Farms S. Leader (Lady Augusta—Melba blood). He is out of McDonald Farms Ideal Kidette, 14149—812—Sr4 (Harriet—Thelma blood).

If these two "Patriot" sons are sold when you read this advertisement—we still can offer a few selections of top cows bred to "Patriot."

T. B. Accredited No. 541552 . . . Bang's Free Certificate No. 7611

BRADFORD FARM — Alma, Michigan

FRED and R. D. BRADFORD and SON, Owners

Phillips Sales & Pedigree Service

GUERNSEY SPECIALISTS

•

Pedigrees of all kinds, for all purposes, at all times.

We have a complete Sales Service and can help you buy or sell at private treaty. Let us know your wants.

We offer our services for Dispersal, Reduction or Consignment Sales, and can take care of all the details connected with your sale for you. If you are thinking of a sale, let us discuss it with you.

•

E. C. PHILLIPS

Phone 8712, Box 494, Waukesha, Wis.

FEMALES OF MAXIM BREEDING

Due To Limited Space We Are Selling A Number Of Well-Bred Heifers, One Week To One Year Of Age, From The Following Herd Sires:

QUAIL ROOST NOMAX BARONET

QUAIL ROOST NOBLE JANUS

HILLANDALE MAXIM'S SIR ROGER

1952 D.H.I.A. Herd Average
8204 lbs. milk
439 lbs. fat

HILLANDALE FARM

DURHAM, N. C.

JOHN SPRUNT HILL, Owner

J. S. HUFF, Manager ROBERT RIGSBEE, Herdsman

You, Too, Can Benefit From Buying A Peck-Bred Bull . . .

PECK'S GOVERNOR'S GOVERNOR

Bred by us and now owned by Bernard Wachholz & Sons, Hilldale Farm, Stockton, Minn., has done a good job.

"Governor" was first prize Aged Bull, Minnesota, 1950. 7 of his daughters are already fresh and on test, doing well.

You don't have to guess about a Peck-bred bull.

Our herd is on HIR test.
Our herd has been classified 4 times.
Our herd has been shown at leading shows.

Show Winnings Will Be Featured In Our March 1 Advertisement

Let this be your guide in selecting a Peck-bred bull or a few Peck-bred females.

STOCK FOR SALE

PECK'S GUERNSEY FARM — Geneva, Illinois

MARION, LAUREL AND MRS. PECK

Make Your Next Herd Sire
A DEERSHORN-Bred Bull

We wish to thank those breeders who purchased bull calves from us in 1953

Mrs. Annie Smith & Son, Leominster, Mass.
DEERSHORN HECTOR (their 4th bull from Deershorn)
Dam: Deershorn Faithful
11597—544—Jr4—HIR—305C—2x

Harold Strickland, Middletown, Conn.
DEERSHORN LANANDY (3rd bull from Deershorn)
Dam: Deershorn Foremost Winnie
15070—739—6yrs—HIR—365—2x

Harold Young, Holden, Mass.
DEERSHORN FORECAST (3rd bull)
Dam: Deershorn Foremost Fashion
11938—621—6yrs—HIR—2x

Kenneth Salman, Mountain Grove, Mo.
DEERSHORN HERALD (2nd bull)
Dam: Deershorn Foremost Primrose
15103—870—10yrs—HIR—365—2x

James DeNormandie, Lincoln, Mass.
DEERSHORN LINCOLN
Dam: Deershorn Desire
11478—573—Sr2—2x—D.H.I.A.

Elmer Federwitz, Chilton, Wis.
DEERSHORN GUARD
Dam: Deershorn Honora
11294—568—Sr2—HIR—305C—2x

Send for prices and pedigrees on our available bull calves.

DEERSHORN FARM

STERLING JUNCTION, MASSACHUSETTS
(Off Highway 62)
T. B. ACCREDITED — BANG'S FREE ACCREDITED
V. D. MUDGETT, Owner CHARLES PATTERSON, Herdsman

GROTON HOUSE CRAFTSMAN'S daughters in our herd as second calf animals on HIR test.

Cricket Creek Jewel	56 days—111 F
Cricket Creek Craftsman's Dee	104 days—151 F
Elsie's Pet	26 days— 48 F

Two other daughters milking very creditably as 1st calf animals. Three more are due to freshen this winter.

Massachusetts Bang's Certified No. 306

CRICKET CREEK FARM

Williamstown, Massachusetts

Telephone—Williamstown 840

WILLIAM H. VANDERBILT, Owner — GEORGE CLARK, JR., Manager

Illinois GUERNSEY BREEDERS ASSN.
108 E. WILSON ST., BATAVIA, ILL.

ILLINOIS Guernseys

GEORGE A. CAMPBELL, FIELD SECRETARY

A Double Grandson of GREEN MEADS LEVITY KING

CURTISS CANDY JOYFUL CHUM

Born July 23, 1946
Several top daughters in our herd.
A son of **CURTISS CANDY LEVITY CHUM, A. R.**

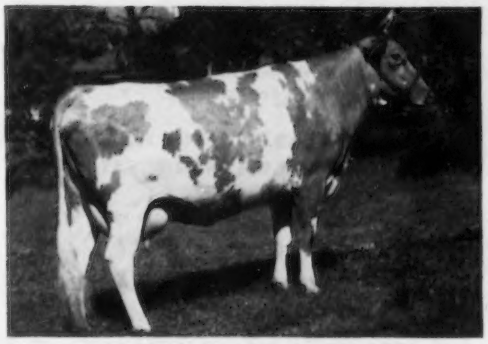

His Dam

← **CURTISS CANDY JOY**
10589—583—Sr2C

Sire: Green Meads Levity King

Dam: Joy of Vanity
12659—674—B

A son of "Chum"—**WIL-O-WAY CHUM'S CONRAD**—is also in service. "Conrad" is out of the Excellent cow—Wil-O-Way Comrade's Caroline, 14293—756—7yrs.

STOCK FOR SALE . . . WE CAN OFFER A FEW CHOICE FEMALES FOR SALE.

MRS. DOROTHY POLIVKA, Owner
EUGENE HENRY, Herdsman

WIL-O-WAY FARM
NAPERVILLE, ILLINOIS

"NOBLE LAD" . . . The LADY AUGUSTA and LILIAN FAMILIES.

McDonald Farms Fore Noble Lad — Born December 17, 1948

Sire: **McDonald's Foremost Prediction, A. R.,** a son of Foremost Prediction, A. R. out of Douglaston Lady Augusta, 12106—607—E, Excellent '47 '48. 3 full sisters to "Fore Noble Lad," all Excellent.

A very nice type bull with a great inheritance for excellent udders and very good production. His full sister, his dam and both granddams have been classified Excellent on mammary system.

His Dam

McDONALD FARMS KING'S KAMEO
11687—593—Sr2, 13416—657—Sr3C. VG '48 '50 with Excellent mammary system. Her daughter, a full sister to "Fore Noble Lad," made 11707—592—Jr2, and classified Very Good with an Excellent mammary system, as a two-year-old.

His Maternal Granddam

ELMDALE LILIAN
15287—616—A
Excellent at 10 years; 8 A. R. daughters. A great brood cow that transmitted her Excellent udder and high milk production very consistently.

STOCK FOR SALE

HUGO M. WEYRAUCH
BURL M. MCPHEETERS

AMBER ACRES — Sterling, Illinois

GRANDVU FARMS

BAUMGARTENER BROS.
WRIGHTSTOWN, WISCONSIN
T. B. ACCREDITED — VACCINATED

200 HEAD

Strong in the blood of FLUTE and
the MUSICAL FAMILY.
High Production Inheritance

OFFERING . . . Sons Out Of Daughters Of

"Master's Royal" As A Calf And His Dam

FLYING HORSE ROYAL ROSE
15069—853—Jr2—365C, Fat Class Leader 9th place
22558—1154—5yrs—365C, former National Record in fat production, now 6th place. **Milk Class Leader 3rd place.**

"The Great Proved High Production Sire"
FLYING HORSE MASTER'S ROYAL

Has over 200 daughters. We have over 100 of his daughters in our herd. He has over 80 A. R. daughters with records up to 15000—765—5yrs—305—690 (pending). These daughters have the approved type and udders breeders strive for, the kind worthy of being the dam of your next herd sire. They are good milkers and are persistent.

BULLS FOR SALE

SERVICEABLE and younger bulls from high record cows. **Place your order now for a bull calf from a high record cow.**

HEIFER CALVES, YOUNG FEMALES, AND SOME COWS ALWAYS FOR SALE.

HERD SIRES

McDONALD FARMS PRE MELVIN
Sire: McDONALD FARMS PREDICTION, A. R.
Dam: McDONALD FARMS HAPPY LADY
10870—586—GG, 9085—491—Jr4—305C—2x
12304—694—9yrs—365C—2x

LOOKWELL COUNT'S LEADER
Sire: ST. ALBANS GRANDEE COUNT
Dam: ST. ALBANS ACTOR'S C. HALE SPOT
VG '50 '51. 19970—1006—7yrs—365C.
Dam: EXCALIBUR'S LOLA OF MAPLE ROW
VG '50 at 12 years. 14963—835—AA.

Calves of both sires have pleasing type and show promising production.
The Right Kind—At The Right Price. Plan To See Our Herd. Visitors And Inquiries Always Welcome.

Again we pause to thank those who, by purchasing cattle from us, have helped make 1953 successful. May their purchases be as much pleasure to them as they were to us.

H. H. Brown
Glen Echo Farm
Newberry, S. C.

J. H. Butler & Son
Lobeco, S. C.

Earl & Sadie Cruse
Hazelwood Farm
Chester, S. C.

W. R. Corder, Jr.
Lodge, S. C.

H. A. Fossdahl
W. Chester, Pa.

S. Wayne Gamble
Lane, S. C.

E. B. Henslee
Henslee Farms
Kingston Springs, Tenn.

J. P. McCrary
Rosewood Farm
Horse Shoe, N. C.

A. B. Slagle
Belmont View Farm
Franklin, N. C.

W. P. Waldrep
Hollywood, Fla.

Charles Yongue
Blairs, S. C.

J. Tatum Ziegler
Cope, S. C.

P.S. Plan to see our show herd at the 1954 Florida State Fair, February 2-6, Tampa. Guernseys shown February 3.

Farm located three miles off Highway U. S. 17 between Charleston, S. C., and Savannah, Ga.

M. B. SOWERBY, Herd Manager
DOUGLAS DANIEL, Herdsman

T. B. AND BANG'S ACCREDITED

BRAYS ISLAND
Plantation, Inc.

F. B. DAVIS, JR., Pres.
YEMASSEE, SOUTH CAROLINA

His Sire—FRANCHESTER FREE MAJESTY

His Dam—McDONALD FARMS KING'S KELLA

RAEMELTON FARM

JUNIOR SIRE

Franchester Kella's Majesty

Sire:

FRANCHESTER FREE MAJESTY
Herd sire at Franchester Farm.
10 A. R. daughters
Franchester Mystic Caper
12854—635—Sr2C
16573—801—5yrs (pending)
Very Good '50
Franchester Mystic Wistful
13120—702—Jr3 (pending)
Franchester Mystic Melody
11296—612—Jr2
Topped the Riegeldale Sale, 1948, at $3,975.
Franchester Mystic Story
12177—588—Jr2
12159—613—Sr4—2x
Very Good '50
Franchester Mystic Moonbeam
9786—477—Jr2
7573—370—Jr3 in 186 days
Excellent '52 '53
Franchester Mystic Moonlight
8941—473—Jr2—305C—2x
VG '49 '53

← **Franchester Kella's Majesty**

Dam:

McDONALD FARMS KING'S KELLA
13991—718—Jr2C
18270—919—6yrs—365
VG '49—E '50 '51 '52
Sold for $13,500, Curtiss Candy Sale, 1946.
Dam of
Franchester Handy Kella
12653—601—Sr2 ($11,500)
Franchester Kella's Freeman
Sold for $15,500 to Hamilton Co. Hospital, Franchester, 1951.
Franchester Kella's King
One-half interest sold for $15,000.
Full Sister-in-Blood to
McDonald Farms King's Keepsake
VG '47 '48 '49 '51
11543—620—Jr2C
11757—665—Sr3C
12847—732—Sr4C
Sold for $14,500, 1st McDonald Sale, 1949.

LANGWATER FREEMAN
Sold for $2,500 at the 1940 Langwater Sale to Franchester.
40 A. R. daughters, 20 P. R. sons
Franchester Free Caper (VG '50)
17238—866—5yrs
Franchester Free Itchen
VG '48 '50 ($4,200)
16956—823—5yrsC
Franchester Free Laughter
14046—611—GG
18271—803—Sr3C
Classified Excellent 5 times.

RIEGELDALE MELBA'S CORONET
Sold for $6,500 in Riegeldale Sale.
11604—595—DD
1 A. R. daughter
Franchester Handy Melba
10641—594—Jr2C

MYHAVEN KING
5 firsts, N.D.S., 1947; 1st Jr. Get, N.G.S., E.S.E., N.Y., 1948; 2nd Sr. Get, N. Y., 1948; 1st Pr. Get of Sire, Winner Peer Challenge Trophy and Quail Roost Trophy, N.G.S., 1949.
8 Excellent daughters.
135 A. R. daughters, 124 P. R. sons
2 over 900, 4 over 800, 28 over 700, 64 over 600 lbs.
McDonald Farms King's Lady Gay
E '50 '52
12664—670—Sr2
17252—906—5yrs
McDonald Farm Kings Jolly Lady
E '50 '51 '52 ($12,500)
13461—723—Jr4
15575—869—7yrs

McDONALD FARMS DELLA
13443—565—G
15700—681—AA
Excellent '47 '48 '50
Res. Gr. Ch., D.C.C., 1941; 1st 3, Yrs., Md., E.S.E., D.C.C., N.D.S. 1941; in 1st Get, 1st Production Get, 1st 3 Best Females, 1st 3 Best Uddered, Peer Cup, Quail Roost Cup, National Dairy Show, 1941; Gr. Ch., E.S.E., Md., 2nd Aged, N.D.S., 1947; member 1st Get, 1st Pr. Get, 1st Produce; 1st 3 Best Cows Bred by Exhibitor, 2nd Dairy Herd, N.D.S., 1947, 1948; 1st Aged, Sr. and Gr. Ch., E.S.E., N.Y., 1948; 2nd Aged, Res. Ch., N. Y., 1949.
3 A. R. daughters

LANGWATER VALENCIAN
57 A. R. daughters, 50 P. R. sons
4 over 800, 14 over 700, 36 over 600 lbs.

FOREMOST LABELLE (VG '48)
14554—657—GG
17716—801—AA
Sold for $4,400, Foremost, 1937.
4 A. R. daughters, 4 A. R. sons

RIEGELDALE CORONATION KING
The highest records of his 7 nearest dams average 14267—744.
Five "King" daughters sold for a total of $43,000, an average of $8,640.
76 A. R. daughters, 30 P. R. sons
8 over 800, 25 over 700, 40 over 600 lbs.

GREEN MEADOW MELBA
15342—*963—Sr2C
National Fat Record, also National Record when made in Class F. Voted 6th most influential cow of breed. 8 daughters (7 A. R.), 4 sons (2 P. R.).
Classified VG at 15½ years.

LANGWATER KING OF THE MEADS
Sold for $12,500 in 1939.
110 A. R. daughters, 93 P. R. sons
8 over 800, 22 over 700, 61 over 600 lbs.
Green Meads Queen Avalon
15267—718—G
18008—854—DD
Former Class Leader
18939—880—B

GREEN MEADS THELMA
12902—704—G
13518—740—D
Classified Excellent at 16½ years
In 1st Dairy Herd, N. Y., E.S.E., 1937.
2 A. R. daughters, 8 breeding sons

FOREMOST PREDICTION
His 3 nearest dams made National Records. Sire of 1st Get, N.D.S., 1941, 1947; 1st Pr. Get, N.D.S., 1941, 1947; 7 firsts N.D.S., 1941, 4 firsts N.D.S., 1947; 1st Get, 1948; Winner of Peer Trophy, 1940, 1941, 1947, 1948; Winner Quail Roost Trophy, 1941, 1947, 1948.
10 Excellents, tops for breed.
46 classified daughters average 87.1.
103 A. R. daughters, 81 P. R. sons
4 over 800, 35 over 700, 59 over 600 lbs.

DOUGLASTON LADY AUGUSTA
12106—607—E
Dam of 1st Produce, N.G.S., 1947, 1948; dam of 1st Produce, N.Y., E.S.E., 1948, N.Y., 1949.
Classified Excellent at 14½ years.
5 A. R. daughters average 731 lbs. fat. 4 Excellent daughters. The average on the top selling progeny of each daughter is $8,980.

LANGWATER GRANDEE
27 P. R. sons, 24 A. R. daughters

LANGWATER VALENCIA
13623—763—E
17508—952—A
1 A. R. daughter

CAROLINE'S MAY ROYAL
1 P. R. son, 12 A. R. daughters

VALOR'S FONTABELLE
12276—613—C
1 A. R. daughter

CORONATION ROSE KING
36 P. R. sons, 34 A. R. daughters

CORONATION LUSTRE
12688—655—FF

GREEN MEADOW CORONATION KING
20 P. R. sons, 27 A. R. daughters

LANGWATER MOONBEAM
1 A. R. daughter

LANGWATER PHARAOH
54 P. R. sons, 50 A. R. daughters

LANGWATER QUEEN OF THE MEADOW
13116—731—D

GREEN MEADOW WATCHFUL
4 P. R. sons, 17 A. R. daughters

GREEN MEADS THEDA
12392—628—E
6 A. R. daughters

FOREMOST'S BELL BUOY
18 P. R. sons, 32 A. R. daughters

VALOR'S FAITHFUL
14084—755—F
20011—976—AA
2 A. R. sons, 2 A. R. daughters

IMP. FINANCIER OF MYRTLE PLACE
19 P. R. sons, 64 A. R. daughters

GREENACRES FAIRY FERN
13863—663—A
1 A. R. daughter

Herd Federally Accredited No. 43001 *Ohio Bang's Accredited No. 4*

Raemelton Farm • MANSFIELD OHIO

ROGER A. BLACK, Owner EDWARD M. BROWN, Superintendent

THE 1954 QUAIL ROOST MAXIM SALE

To our Consignors
To our Customers

For 14 years beginning in 1940, we have held annually, at Quail Roost Farms, Rougemont, N. C. a consignment sale of Guernseys descended exclusively from Maxim of Linda Vista through his two great sons, High Point Prince Maxim and Maxim of Bournedale. Our intentions in holding this sale were two fold; (1) to provide a market for good Maxim Guernseys bred in our trade territory, particularly by the smaller breeders, and (2) to advertise the Maxim bloodlines and focus attention on the family which in 1940 was not so well known. Judged by prices received in the sales, the attention and interest displayed, and the wide distribution of cattle sold, we think we can modestly admit these aims have been fairly well achieved.

In 1945 the Quail Roost Maxim sale was the top sale in the United States and for several years this sale has been close to the top. In all these years we are most proud of the fact that we have had in each sale a fine group of useful, typy, milky Maxims that appealed to breeders generally and made friends for the family. For all these things we are thankful to the loyal breeders who consistently consigned their tops.

It has been, and is our intention to hold the Quail Roost Maxim sale annually on the first Monday in May. We have, however, reluctantly made the decision not to hold a sale in 1954.

The 1953 North Carolina Legislature passed an act creating the North Carolina Milk Commission with broad powers to regulate the dairy industry in North Carolina. Gov. William B. Umstead appointed members of the new Milk Commission in August 1953, naming W. W. Fitzpatrick, manager of Quail Roost, Chairman of the Commission. While the honor was highly appreciated, the organizational leadership of the Commission has required over half of Fitz's time for the past four months. We see no possibility of a lessening of his duties for another six months. Whether we like it or not, it appears we are forced to forego the 1954 sale. The amount of work and time required in the selecting of cattle and preparing for the sale makes this move necessary.

In not holding a sale this year our chief regret is that we cannot give our usual service to the Maxim breeders who have so generously supported our fourteen previous Quail Roost Maxim sales. To the breeders generally who have attended and made purchases at our sales we look forward to seeing them at future Quail Roost Maxim sales, continuing in 1955.

With thanks for the past cooperation and optimistic hopes for the future, we are

Sincerely,

George Watts Hill

Some bulls that we had planned for our 1954 sale will be available, in the interim, for private sale. If you are looking for a herd sire we would like to have the privilege of quoting prices and sending pedigrees on some well-bred youngsters—Write us.

QUAIL ROOST FARMS

GOLDEN GUERNSEY

Federal Accredited

North Carolina Bang's Free Certificate 11

GEO. WATTS HILL
Owner

Rougemont, N. C.

W. W. FITZPATRICK, Manager
MIKE J. McCARTHY, Herdsman

Five New Excellents At Dinsmore

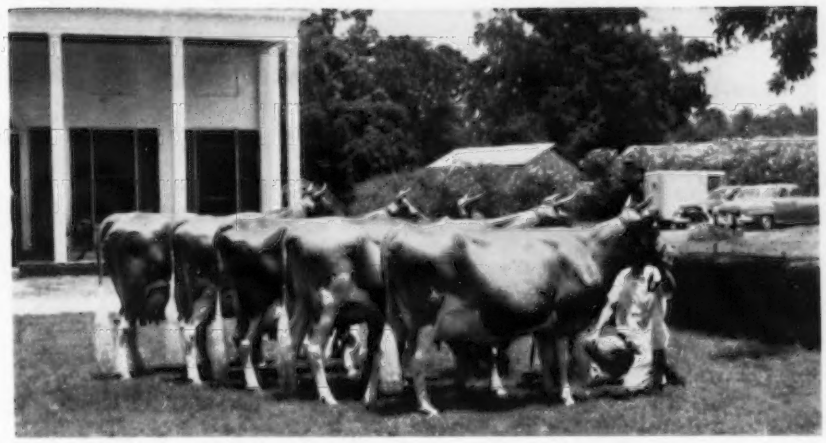

Left to Right:

DINSMORE MAXMOST HONORIA, 12456—682—Jr4—365C, is a daughter of Quail Roost Maxmost that has over 100 daughters with Advanced Register records.

DINSMORE MAYROYAL JEDETTA, 15070—619—Jr4—365C, is a daughter of Foremost May Royalty. "Jedetta" was the Grand Champion, Best Uddered Cow, and a member of the 1st prize Get of Sire at the Florida State Fair in 1952.

MAPLETON'S MAXIM CONNIE, is just finishing test with approximately 14000—630—5yrs—365C (pending). She is a daughter of Clear Springs' Lucky King, and was purchased in the 1949 Quail Roost Maxim Sale as a springing heifer.

DINSMORE MAYROYAL WILLOW, has just finished with 12064—555—Jr4—365C (pending) and is fresh again and on retest. She is another daughter of Foremost May Royalty that has over 100 daughters in the Disnmore Farms herd.

DINSMORE NOBLE MAYFLOWER, 11282—508—Sr2—365C, is fresh and on retest also. She is a daughter of Quail Roost Noble Yeoman and the $10,000 cow, Dinsmore Royal May, sold in the 1949 Quail Roost Maxim Sale.

* *

"HONORIA" and "JEDETTA" have bull calves that are for sale. "CONNIE" is due to calve in February. "WILLOW" and "MAYFLOWER" have just had heifer calves.

FEDERAL ACCREDITED 57790 — J. B. LANOUX, Herdsman — FLA. BANG'S ACCREDITED 403

Dinsmore Farms — 10 miles north of Jacksonville Near U.S. 1 — **Dinsmore, Florida**

V. C. JOHNSON — EARL A. JOHNSON — CHARLES F. JOHNSON — BRADY S. JOHNSTON

We take great pleasure in announcing that beginning January 1, George W. (Dutch) Snyder, of St. Johns, Pa., will be affiliated with our organization.

"Dutch," as he is known to the Guernsey fraternity, needs no introduction. He has been with Guernseys for the past 24 years, mainly working with S. C. Price as manager of his Coldsprings Farm and herd. Sam and Dutch have developed one of the top herds of dairy cattle in the world. Prior to coming to Coldsprings, "Dutch" was herd manager at Bolton Farms, where they made enviable show ring and production records.

The Snyder family is one that we are proud to be associated with. Martha is one of the most gracious hostesses we have ever visited. She and her children are all keenly interested in Guernseys and particularly their new herd, Dumar Guernseys, being rapidly developed under the active supervision of their son, Lamar, who is following his father's footsteps.

As I am at present incapacitated by a fractured hip and other commitments which will force me to remain at home more, the active management of sales and selections is being turned over to Lee Yost, Dutch Snyder and Johnny. In addition to their work on sales they will be readily available to assist breeders on an advisory basis and handle cattle at private treaty.

BEST WISHES TO ALL GUERNSEY BREEDERS FOR A
HAPPY AND PROSPEROUS NINETEEN FIFTY-FOUR

LOUIS McL. MERRYMAN

LOUIS MERRYMAN'S 89th GUERNSEY SALE

In the heated sales pavilion, Timonium, Maryland

Monday January 25, 1954 — Sale starts promptly at 12:30 P. M.

73 HEAD — 9 Bulls — 49 Cows — 12 Bred Heifers — 3 Open Heifers

The majority vaccinated, all from T. B. and Bang's Accredited Herds.

IN SALE

BROOKLAND ROCKET'S PEACE
10870—440—2yrs—D.H.I.A. Dropped December 10, 1947. Due February 6 to Doral Farms Prince James.
Sire: Brookland Sophia's Rocket
Dam: Mapleton's Maxim Harmony
8918—418—Sr4—305C—2x
"PEACE" is selling with her daughter dropped January 18, 1952, by Meadow Lane Valor (Meadow Lane Anson—Meadow Lane Jeannette, VG '51, 11639—606—Sr3—HIR—730). Consigned by Donald W. Ensor, Sparks, Md.

SON IN SALE

BLOSSOM'S BRIGHT HILDA, 18554—892—7yrsC.
"Hilda" is dam of Turkey Ridge Designer's Herald. He is sired by Llan Fair Count's Designer (Coldspring's Beauty's Count—Churn Creek's Hardwick Pearl, 17364—804—10yrs). **Also in the sale** will be 3 daughters of the same sire. These consignments are from the Estate Curtis G. Rand, Pamplin, Va.

THREE GRANDDAUGHTERS

(photo taken as a heifer)
SUPREME'S MADAME, 16320—811—AA

In the sale will be 3 daughters of her son, Pine Manor King's Knight, herd sire at Cloverland Dairies, and sire of Foxburg's Knight's Pozy, 19344—*1017—Sr4. These are consigned by Christian P. Klapproth, Phoenix, Md., who is dispersing his entire herd, and in this sale there will be 9 cows recently fresh or due shortly after the sale. His 1952 D. H. I. A. herd average was 9000 lbs. milk, 455 lbs. fat. The herd is a heavy producing one, entirely vaccinated and predominantly Green Meadow breeding.

We have an extremely good lot of cattle in this sale—a lot of high producing cows that will be fresh or near calving. The bulls are well-bred with two from Coldsprings including a grandson of Dotty of West Side Farm, 19282—929—Sr4, 23857—1239—11yrs in 338 days, still on test, out of a straight Butterfat-bred cow, and two from McDonald, one with 2 crosses to "Financier" out of a "Lady Mary" daughter and 3/4 brother to "Ideal Nova," Best Uddered Cow at Chicago. For details on these and other bulls see back page of January 1 Journal and pages 13 and 232.

For Catalogs Write: **THE LOUIS McL. MERRYMAN & SONS, INC. — SPARKS, MARYLAND**